

Autoscope Turning Movement Count Information

Intersection: **38th St. & 13th Ave. S.**

Dates: **4/1/2007** to **4/30/2007**

Weekday Counts



Note: Cells values represent the average of the dates above.

Start Time	WB				NB				EB				SB				Int. Total	Int. * Hr. Total
	Left	Thru	Right	Total	Left	Thru	Right	Total	Left	Thru	Right	Total	Left	Thru	Right	Total		
12:00 AM	1	29	0	31	0	3	0	3	6	27	3	36	7	6	0	13	83	279
12:15 AM	2	25	0	27	0	3	0	3	6	25	2	33	6	5	0	10	74	251
12:30 AM	1	23	0	24	1	3	0	3	4	19	3	26	5	4	0	9	63	221
12:45 AM	1	21	0	21	0	1	0	1	5	19	3	27	6	4	0	10	59	207
1:00 AM	1	19	0	20	0	1	0	2	19	16	5	24	6	3	0	9	54	202
1:15 AM	1	14	0	15	0	1	0	2	3	13	6	21	4	3	0	7	44	197
1:30 AM	1	17	0	18	0	1	0	1	3	13	8	23	4	3	0	7	50	193
1:45 AM	1	19	0	20	0	1	0	1	4	12	9	25	5	3	0	8	54	187
2:00 AM	1	16	0	17	0	1	0	1	3	10	9	23	5	4	0	9	49	170
2:15 AM	1	12	0	13	0	1	0	1	2	12	8	22	3	1	0	5	40	151
2:30 AM	0	8	0	8	0	0	0	0	1	19	11	32	2	1	0	3	43	139
2:45 AM	0	8	0	8	0	0	0	0	1	14	10	25	2	1	0	3	37	128
3:00 AM	0	7	0	7	0	1	0	1	2	12	6	19	3	1	0	3	30	120
3:15 AM	1	6	0	7	0	1	0	1	1	14	1	17	3	1	0	4	29	115
3:30 AM	0	8	0	8	0	0	0	1	1	19	0	21	3	1	0	3	33	115
3:45 AM	0	8	0	8	0	0	0	0	1	15	0	17	2	1	0	3	28	114
4:00 AM	0	7	0	7	0	0	0	0	1	15	0	16	2	1	0	3	26	117
4:15 AM	0	5	0	6	0	0	0	0	1	19	1	20	2	1	0	2	29	120
4:30 AM	1	8	0	9	0	1	0	1	1	16	1	18	3	1	0	3	31	130
4:45 AM	0	11	0	12	0	1	0	1	2	14	1	16	3	1	0	4	32	156
5:00 AM	0	11	0	11	0	1	0	1	2	10	0	12	3	1	0	4	29	202
5:15 AM	1	16	0	17	0	1	0	1	3	10	1	14	5	2	0	7	38	244
5:30 AM	1	23	0	24	0	1	0	1	3	20	1	24	6	1	0	7	57	291
5:45 AM	3	36	0	39	0	2	0	2	3	20	1	24	7	5	0	13	78	367
6:00 AM	1	31	0	32	0	1	0	2	2	22	1	25	10	3	0	13	72	424
6:15 AM	1	37	0	38	0	4	0	4	4	25	1	29	10	4	0	14	85	621
6:30 AM	2	58	0	60	1	6	0	6	6	42	1	50	10	6	0	16	133	794
6:45 AM	3	88	0	92	1	7	0	8	8	54	4	68	17	10	0	28	194	1,007
7:00 AM	3	83	0	86	1	9	0	11	8	69	10	88	16	8	0	25	209	1,218
7:15 AM	4	95	0	98	1	11	0	13	12	95	10	117	19	11	0	30	258	1,322
7:30 AM	6	135	0	141	4	17	0	21	14	121	11	146	23	15	0	38	346	1,375
7:45 AM	9	166	0	175	3	17	0	19	14	136	10	160	28	23	0	51	406	1,359
8:00 AM	8	129	0	137	3	10	0	13	13	100	7	120	28	16	0	43	313	1,282
8:15 AM	8	126	0	135	3	14	0	16	13	102	6	122	24	14	0	38	311	1,284
8:30 AM	9	130	0	139	4	17	0	21	15	103	12	130	25	14	0	39	329	1,309
8:45 AM	14	128	0	142	3	13	0	17	13	94	13	119	29	22	0	51	329	1,331
9:00 AM	14	117	0	130	4	16	0	20	14	98	11	123	23	19	0	42	315	1,403
9:15 AM	16	122	0	138	5	16	0	21	14	107	9	130	27	20	0	47	335	1,497
9:30 AM	19	124	0	144	5	19	0	25	21	111	7	139	25	19	0	44	351	1,609
9:45 AM	30	144	0	174	5	17	0	22	18	116	11	144	32	29	0	61	401	1,715
10:00 AM	26	147	0	173	8	23	0	31	21	112	17	150	30	26	0	56	409	1,804
10:15 AM	32	149	0	181	9	26	0	34	22	131	21	174	30	28	0	58	448	1,935
10:30 AM	34	163	0	197	8	28	0	36	21	133	15	169	27	26	0	54	457	2,007
10:45 AM	33	174	0	207	8	23	0	31	24	147	17	188	32	33	0	65	490	2,173
11:00 AM	34	197	0	230	11	27	0	38	28	152	20	200	37	35	0	71	540	2,280
11:15 AM	33	200	0	233	11	26	0	37	26	143	17	186	31	33	0	64	520	2,440
11:30 AM	33	237	0	270	13	36	0	49	31	178	17	226	39	39	0	78	623	2,540
11:45 AM	41	222	0	262	11	33	0	44	30	161	15	207	38	47	0	85	598	2,614
12:00 PM	42	261	0	303	13	33	0	46	35	201	17	253	45	52	0	97	699	2,683
12:15 PM	41	228	0	270	11	33	0	44	33	176	17	226	37	43	0	80	620	2,676
12:30 PM	36	247	0	283	13	44	0	57	40	222	18	280	38	39	0	77	698	2,680
12:45 PM	43	223	0	266	9	43	0	53	37	206	16	259	43	46	0	89	666	2,658
1:00 PM	39	241	0	280	11	45	0	56	38	219	15	271	45	40	0	85	692	2,599
1:15 PM	44	209	0	252	11	37	0	48	37	193	17	248	36	40	0	76	624	2,569
1:30 PM	40	223	0	262	11	50	0	60	41	217	16	274	39	40	0	79	675	2,544
1:45 PM	42	209	0	252	11	44	0	55	34	174	16	224	35	41	0	76	607	2,518
2:00 PM	38	222	0	260	12	47	0	59	40	203	17	259	41	43	0	83	662	2,544
2:15 PM	44	199	0	243	13	39	0	51	34	181	16	230	35	40	0	74	600	2,524
2:30 PM	36	210	0	247	11	49	0	60	38	211	16	265	39	38	0	77	649	2,540
2:45 PM	44	212	0	256	12	43	0	56	36	193	17	247	36	40	0	76	634	2,563
3:00 PM	39	212	0	251	12	43	0	55	36	206	18	261	36	40	0	76	642	2,593
3:15 PM	45	215	0	259	14	40	0	54	31	173	21	225	37	40	0	77	615	2,677
3:30 PM	37	225	0	263	16	45	0	61	38	207	17	261	46	41	0	88	672	2,746
3:45 PM	49	243	0	291	11	43	0	55	34	181	18	233	39	45	0	84	664	2,847
4:00 PM	41	247	0	289	16	51	0	67	43	225	15	283	47	41	0	88	726	2,924
4:15 PM	49	247	0	296	11	51	0	63	37	183	19	239	41	45	0	86	684	3,060
4:30 PM	40	270	0	310	16	57	0	72	50	221	23	295	45	52	0	97	774	3,128
4:45 PM	48	272	0	320	14	54	0	69	42	192	18	252	45	55	0	100	741	3,096
5:00 PM	44	317	0	361	14	66	0	80	50	243	26	318	50	51	0	101	861	3,005
5:15 PM	47	294	0	341	14	58	0	72	40	178	25	243	44	52	0	96	752	2,806
5:30 PM	41	270	0	311	16	55	0	70	46	199	23	269	45	46	0	91	741	2,649
5:45 PM	39	241	0	280	16	48	0	63	37	162	22	221	40	47	0	86	650	2,519
6:00 PM	33	234	0	268	14	50	0	64	41	186	26	253	41	37	0	78	663	2,389
6:15 PM	35	207	0	242	13	43	0	56	35	157	27	219	37	40	0	77	594	2,277
6:30 PM	31	207	0	238	12	49	0	61	39	178	23	239	39	35	0	73	612	2,161
6:45 PM	33	184	0	217	11	43	0	54	27	134	15	177	34	38	0	72	520	2,042
7:00 PM	31	189	0	219	10	42	0	52	33	162	13	207	36	35	0	71	550	1,972
7:15 PM	32	160	0	192	11	38	0	48	28	132	15	175	30	33	0	63	479	1,903
7:30 PM	25	162	0	187	9	41	0	50	32	150	15	197	30	28	0	58	493	1,863
7:45 PM	25	145	0	170	7	41	0	47	27	134	19	179	27	27	0	54	451	1,785
8:00 PM	24	152	0	176	8	39	0	47	30	155	12	197	30	30	0	61	481	1,729
8:15 PM	20	129	0	149	6	39	0	45	28	156	11	195	28	22	0	51	439	1,651
8:30 PM	13	127	0	140	7	40	0	47	23	145	9	177	25	26	0	50	414	1,562
8:45 PM	10	107	0	117	7	47	0	53	26	147	8	180	27	18	0	45	395	1,438
9:																		

Autoscope Turning Movement Count Information

Intersection: **38th St. & 13th Ave. S.**

Dates: **4/1/2007** to **4/30/2007**

Weekend Counts



Note: Cells values represent the average of the dates above.

Start Time	WB				NB				EB				SB				Int. Total	Int. * Hr. Total
	Left	Thru	Right	Total	Left	Thru	Right	Total	Left	Thru	Right	Total	Left	Thru	Right	Total		
12:00 AM	2	55	0	57	1	6	0	7	13	57	2	72	17	6	0	23	159	573
12:15 AM	2	54	0	56	1	9	0	10	10	48	1	59	15	9	0	24	149	530
12:30 AM	2	49	0	51	1	6	0	7	11	44	1	56	12	9	0	21	134	478
12:45 AM	2	45	0	46	0	9	0	10	10	42	2	53	8	15	0	23	131	434
1:00 AM	2	41	0	43	0	4	0	5	9	38	1	48	9	11	0	20	116	404
1:15 AM	2	36	0	38	0	4	0	4	7	31	1	38	9	8	0	17	97	380
1:30 AM	1	33	0	34	1	5	0	5	6	28	1	35	9	6	0	15	90	350
1:45 AM	3	41	0	44	0	2	0	2	7	31	1	39	9	8	0	17	101	313
2:00 AM	2	40	0	42	0	2	0	3	5	27	1	33	8	6	0	15	92	268
2:15 AM	2	28	0	30	1	3	0	3	5	18	1	24	7	4	0	10	67	226
2:30 AM	1	18	0	19	0	1	0	1	3	15	1	19	6	7	0	14	53	194
2:45 AM	1	16	0	17	0	3	0	3	4	13	0	17	6	14	0	19	56	178
3:00 AM	2	14	0	15	0	1	0	2	2	14	0	16	4	13	0	17	50	152
3:15 AM	1	11	0	12	0	1	0	1	3	11	0	14	3	6	0	8	35	132
3:30 AM	0	12	0	12	0	1	0	1	2	12	0	14	4	6	0	10	37	125
3:45 AM	1	10	0	11	0	1	0	1	2	9	0	10	2	5	0	7	30	119
4:00 AM	1	8	0	9	0	1	0	2	2	9	0	11	3	5	0	8	30	127
4:15 AM	1	8	0	8	0	1	0	1	1	7	0	8	3	8	0	10	28	138
4:30 AM	1	9	0	9	0	1	0	2	1	8	0	9	3	9	0	12	32	143
4:45 AM	1	12	0	13	0	1	0	1	1	11	0	12	2	10	0	12	37	146
5:00 AM	0	20	0	21	0	0	0	1	1	7	0	8	3	8	0	11	41	157
5:15 AM	0	11	0	12	0	1	0	1	1	6	0	8	3	10	0	13	33	162
5:30 AM	1	11	0	11	0	2	0	2	2	15	0	17	3	3	0	5	35	172
5:45 AM	2	15	0	17	0	1	0	1	2	11	1	14	5	10	0	15	48	191
6:00 AM	0	18	0	18	0	1	0	1	2	16	1	18	6	3	0	9	46	224
6:15 AM	0	15	0	15	0	1	0	1	4	16	1	20	6	2	0	8	44	257
6:30 AM	1	17	0	17	0	2	0	2	4	23	1	27	6	2	0	8	54	296
6:45 AM	3	30	0	33	0	3	0	3	4	23	1	28	9	8	0	17	82	351
7:00 AM	2	24	0	26	0	3	0	3	4	28	1	34	12	4	0	16	78	406
7:15 AM	1	28	0	29	0	3	0	4	6	26	0	32	13	5	0	18	83	462
7:30 AM	2	39	0	41	1	4	0	6	6	35	2	43	13	7	0	20	109	530
7:45 AM	3	49	0	53	1	5	0	6	10	42	1	53	15	11	0	25	137	613
8:00 AM	3	48	0	51	1	4	0	5	7	41	5	53	16	10	0	25	134	707
8:15 AM	6	53	0	59	2	7	0	8	10	38	10	58	16	10	0	25	151	792
8:30 AM	5	66	0	71	1	6	0	8	12	63	9	84	19	10	0	29	191	900
8:45 AM	9	86	0	95	3	8	0	11	12	66	8	86	22	16	0	38	231	990
9:00 AM	7	74	0	81	2	7	0	9	14	69	12	95	21	13	0	35	219	1,107
9:15 AM	11	89	0	100	3	9	0	12	16	79	15	110	22	14	0	35	258	1,238
9:30 AM	10	99	0	109	3	10	0	13	18	85	16	119	24	17	0	41	281	1,388
9:45 AM	25	119	0	144	5	12	0	16	18	94	13	125	32	30	0	62	348	1,521
10:00 AM	18	123	0	141	5	15	0	20	22	100	18	140	28	22	0	50	351	1,632
10:15 AM	24	141	0	166	6	16	0	23	21	121	19	162	32	25	0	57	408	1,783
10:30 AM	21	161	0	183	6	18	0	24	21	113	16	150	30	28	0	58	415	1,889
10:45 AM	33	177	0	210	8	20	0	27	23	122	13	157	30	33	0	64	458	2,051
11:00 AM	28	197	0	225	10	24	0	34	24	144	13	181	31	31	0	62	502	2,197
11:15 AM	33	204	0	236	12	22	0	34	26	140	15	181	29	35	0	63	514	2,326
11:30 AM	37	216	0	253	16	28	0	44	30	153	22	205	35	41	0	75	577	2,446
11:45 AM	44	232	0	276	14	25	0	39	31	146	24	200	33	56	0	89	604	2,546
12:00 PM	44	241	0	284	17	32	0	48	37	164	20	221	33	45	0	77	631	2,615
12:15 PM	46	238	0	283	15	30	0	45	35	168	22	226	35	46	0	81	635	2,662
12:30 PM	41	228	0	269	17	40	0	57	44	203	28	275	32	43	0	75	676	2,687
12:45 PM	43	228	0	271	15	38	0	53	44	189	25	257	37	55	0	92	673	2,687
1:00 PM	46	228	0	274	13	47	0	60	42	196	28	267	33	44	0	77	678	2,696
1:15 PM	49	214	0	263	12	44	0	56	43	195	21	260	35	46	0	81	659	2,710
1:30 PM	44	214	0	258	16	47	0	63	44	205	24	273	35	47	0	82	677	2,712
1:45 PM	51	216	0	267	15	48	0	63	41	199	27	266	35	51	0	87	682	2,704
2:00 PM	44	207	0	251	17	53	0	70	47	213	29	289	33	49	0	82	692	2,654
2:15 PM	46	214	0	260	14	45	0	59	45	200	27	272	27	43	0	70	662	2,625
2:30 PM	44	209	0	253	15	52	0	67	42	197	26	277	32	39	0	71	668	2,603
2:45 PM	41	208	0	252	13	49	0	62	43	187	17	246	28	45	0	72	632	2,582
3:00 PM	41	203	0	244	16	59	0	75	47	203	20	270	34	41	0	74	663	2,592
3:15 PM	39	195	0	234	16	51	0	67	43	203	22	268	29	42	0	71	640	2,579
3:30 PM	41	199	0	239	20	53	0	73	45	199	21	265	32	37	0	70	647	2,563
3:45 PM	44	206	0	249	19	54	0	73	43	187	17	247	30	45	0	74	643	2,540
4:00 PM	38	192	0	231	19	62	0	81	45	203	20	268	33	37	0	70	650	2,507
4:15 PM	38	197	0	234	19	48	0	67	40	180	34	255	27	41	0	68	624	2,468
4:30 PM	33	179	0	212	22	56	0	78	43	202	26	271	29	33	0	62	624	2,405
4:45 PM	32	188	0	220	21	53	0	73	43	190	19	252	32	32	0	64	610	2,344
5:00 PM	29	190	0	219	18	57	0	75	42	189	19	250	34	33	0	68	611	2,256
5:15 PM	30	177	0	207	18	50	0	67	39	178	11	228	30	29	0	59	561	2,196
5:30 PM	23	176	0	198	15	44	0	60	43	189	13	245	34	26	0	59	563	2,126
5:45 PM	23	166	0	189	13	41	0	54	37	172	11	219	31	29	0	61	522	2,034
6:00 PM	19	168	0	187	15	52	0	67	38	184	15	238	34	26	0	60	551	1,940
6:15 PM	20	161	0	181	11	36	0	47	30	154	20	204	35	24	0	59	490	1,812
6:30 PM	16	154	0	169	11	32	0	43	30	153	16	199	35	25	0	60	471	1,692
6:45 PM	19	138	0	157	9	31	0	40	28	137	10	175	29	26	0	55	427	1,597
7:00 PM	15	134	0	148	9	30	0	39	33	144	6	182	30	25	0	55	424	1,532
7:15 PM	17	118	0	135	6	23	0	29	24	126	4	154	29	24	0	53	370	1,472
7:30 PM	12	131	0	143	6	25	0	32	26	126	5	157	25	19	0	44	376	1,432
7:45 PM	13	118	0	130	5	24	0	29	24	127	6	157	29	16	0	46	362	1,373
8:00 PM	15	119	0	134	5	28	0	33	24	124	4	151	25	20	0	45	364	1,309
8:15 PM	13	105	0	117	4	21	0	25	21	122	6	150	21	18	0	39	330	1,248
8:30 PM	8	110	0	118	4	23	0	27	18	113	5	136	20	17	0	36	317	1,176
8:45 PM	9	86	0	95	3	26	0	29	19	117	5	141	22	12	0	34	298	1,111
9:00 PM	7	92	0	99	3	26	0	29	20									

38th St. & 13th Ave. S. Intersection Volume Comparison April 2007

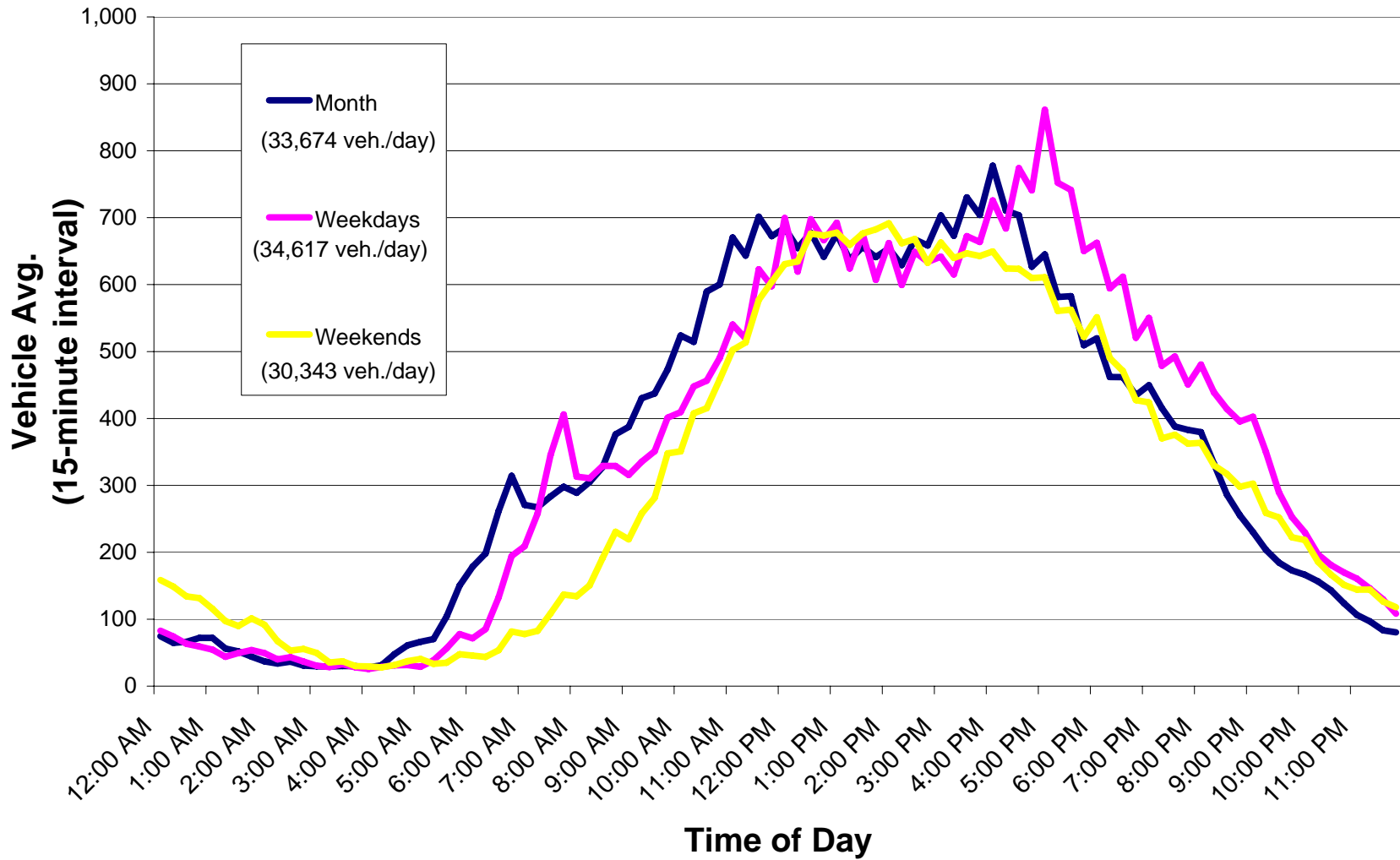

Average Daily Traffic (Approach and Roadway)

Intersection Name: 38th St. & 13th Ave. S.

Date: April 1-30, 2007 Weekday Avg

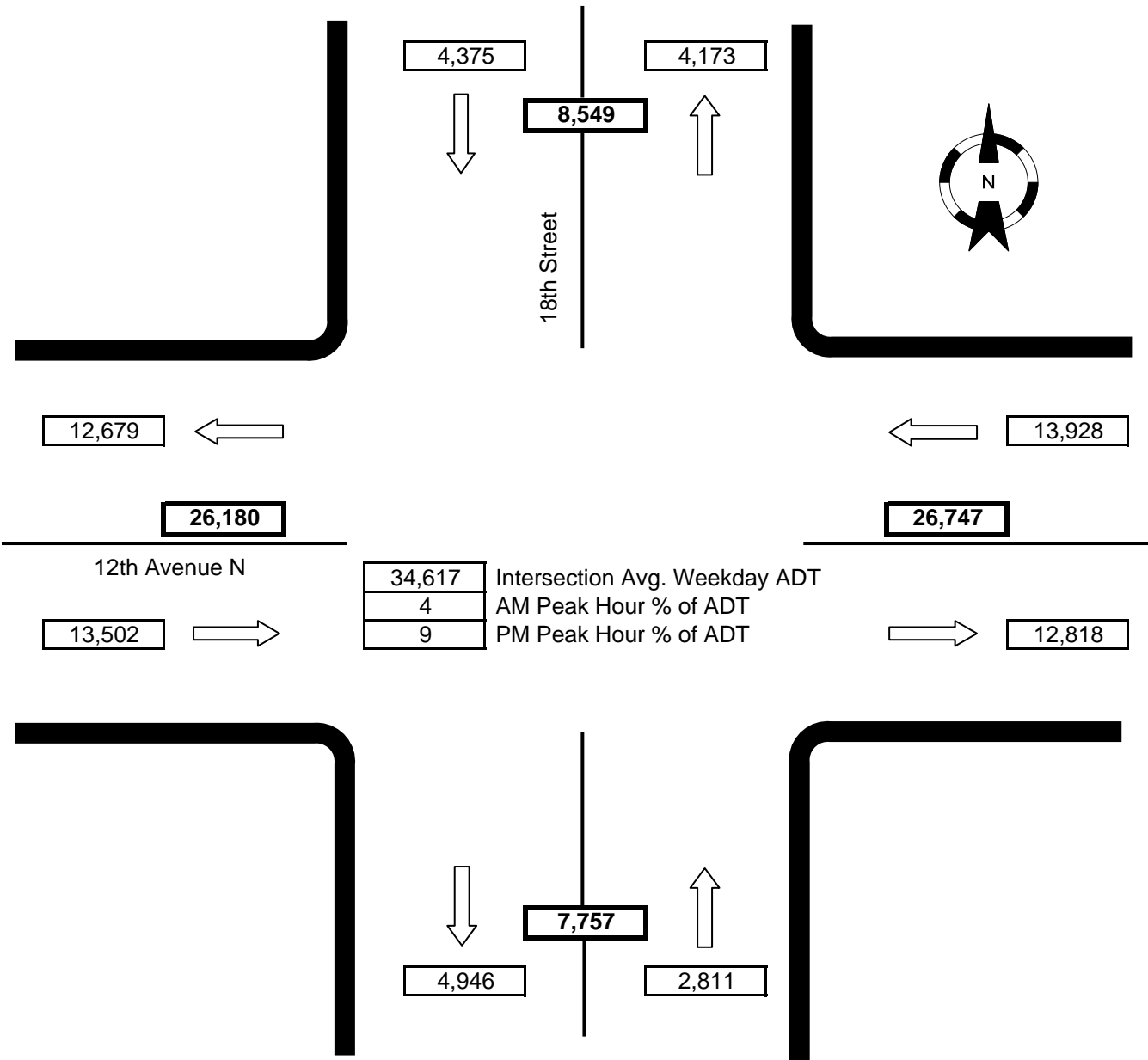

Notes:

* WB, NB, & SB right turn counts are not included.