

Loop Detector Turning Movement Count Information

Intersection: **45th St & 32th Ave S**

Weekday Counts

Dates: **8/1/2007** to **8/31/2007**

Note: Cells values represent the average of the dates above.

Start Time	WB Approach			NB Approach		SB Approach			Int. Total	Int. * Hr. Total
	WB Left	WB Thru	WB Total	NB Left	NB Total	SB Left	SB Thru	SB Total		
12:00 AM	5	3	8	0	0	11	30	40	48	155
12:15 AM	5	3	7	0	0	9	24	33	41	137
12:30 AM	3	3	6	0	0	8	21	29	35	118
12:45 AM	3	2	5	0	0	7	19	26	31	103
1:00 AM	3	2	6	0	0	7	17	24	30	91
1:15 AM	3	2	5	0	0	5	13	17	22	85
1:30 AM	3	2	4	0	0	5	11	16	20	81
1:45 AM	3	2	5	0	0	4	10	14	19	73
2:00 AM	4	2	6	0	0	4	14	18	24	65
2:15 AM	3	2	5	0	0	4	9	13	18	51
2:30 AM	2	1	2	0	0	3	7	10	12	42
2:45 AM	1	1	2	0	0	3	7	9	11	38
3:00 AM	1	1	2	0	0	2	5	7	10	35
3:15 AM	1	1	2	0	0	2	5	7	9	35
3:30 AM	1	1	2	0	0	2	4	6	8	34
3:45 AM	1	1	2	0	0	2	5	6	8	35
4:00 AM	1	4	5	0	0	1	4	5	10	41
4:15 AM	1	1	2	0	0	2	4	6	8	44
4:30 AM	1	1	2	0	0	2	5	7	9	59
4:45 AM	1	2	2	0	0	3	8	11	14	82
5:00 AM	2	1	3	0	0	4	7	11	13	118
5:15 AM	2	2	4	0	0	7	12	19	23	151
5:30 AM	3	3	6	0	0	7	18	25	32	198
5:45 AM	5	4	9	0	0	12	28	40	50	253
6:00 AM	4	5	10	1	1	8	27	35	46	359
6:15 AM	6	7	13	1	1	13	43	57	70	449
6:30 AM	6	9	15	0	0	20	52	72	87	546
6:45 AM	14	13	27	1	1	31	97	128	156	631
7:00 AM	12	10	22	2	2	28	84	112	136	716
7:15 AM	17	9	26	2	2	40	100	139	167	770
7:30 AM	16	10	26	1	1	41	104	145	172	788
7:45 AM	20	10	30	1	1	63	147	210	241	792
8:00 AM	18	9	27	1	1	46	116	162	190	733
8:15 AM	15	9	24	1	1	44	116	160	185	701
8:30 AM	16	10	26	1	1	42	107	149	176	686
8:45 AM	17	10	27	1	1	45	109	154	182	687
9:00 AM	17	10	26	1	1	36	94	130	158	697
9:15 AM	16	9	24	1	1	41	104	145	170	716
9:30 AM	17	10	26	1	1	44	105	150	177	732
9:45 AM	17	10	28	1	1	49	115	163	192	752
10:00 AM	18	9	27	1	1	45	105	149	177	774
10:15 AM	17	9	27	1	1	47	112	158	186	804
10:30 AM	18	10	28	1	1	51	117	168	197	851
10:45 AM	20	11	31	1	1	55	127	182	214	905
11:00 AM	20	10	30	1	1	51	126	176	207	957
11:15 AM	19	9	29	1	1	60	143	203	233	1037
11:30 AM	23	10	33	1	1	63	154	217	251	1108
11:45 AM	21	11	32	1	1	65	168	233	266	1171
12:00 PM	28	12	40	1	1	66	180	246	287	1228
12:15 PM	27	12	39	1	1	72	192	264	304	1255
12:30 PM	26	13	38	1	1	76	199	274	314	1241
12:45 PM	27	13	39	1	1	81	201	282	323	1211
1:00 PM	25	11	36	1	1	80	198	278	314	1166
1:15 PM	23	11	34	1	1	76	179	255	290	1134
1:30 PM	22	13	35	1	1	75	173	248	284	1121
1:45 PM	22	11	33	1	1	72	171	244	278	1130
2:00 PM	23	12	36	0	0	74	172	246	282	1146
2:15 PM	22	11	34	1	1	73	169	243	277	1156
2:30 PM	25	11	36	1	1	78	179	257	293	1170
2:45 PM	24	11	35	1	1	78	181	259	294	1172
3:00 PM	25	12	37	1	1	73	181	254	292	1194
3:15 PM	25	13	37	1	1	73	179	253	291	1223
3:30 PM	27	13	40	1	1	73	181	255	295	1262
3:45 PM	29	13	41	1	1	79	195	274	316	1310
4:00 PM	30	14	43	1	1	76	201	277	321	1374
4:15 PM	30	13	43	0	0	76	210	286	330	1464
4:30 PM	35	15	49	1	1	75	218	293	343	1542
4:45 PM	41	16	57	0	0	84	238	322	380	1572
5:00 PM	45	17	61	1	1	85	264	349	411	1519
5:15 PM	42	16	58	1	1	84	266	349	408	1415
5:30 PM	41	14	54	0	0	76	242	318	373	1286
5:45 PM	36	15	51	0	0	69	206	276	327	1183
6:00 PM	30	12	42	0	0	68	196	264	307	1120
6:15 PM	27	12	39	1	1	62	177	239	279	1067
6:30 PM	25	12	36	0	0	62	172	233	270	1044
6:45 PM	25	12	37	1	1	62	165	227	264	1021
7:00 PM	23	11	34	0	0	58	162	220	254	1004
7:15 PM	20	11	32	0	0	57	166	224	256	994
7:30 PM	21	12	33	0	0	56	157	214	247	983
7:45 PM	20	11	31	0	0	58	158	215	247	964
8:00 PM	18	10	28	0	0	58	157	215	244	936
8:15 PM	19	11	30	0	0	56	158	215	245	910
8:30 PM	17	11	28	0	0	55	145	200	228	858
8:45 PM	18	9	27	0	0	50	141	191	219	798
9:00 PM	19	11	30	0	0	49	139	188	218	722
9:15 PM	18	10	28	0	0	41	124	165	193	636
9:30 PM	15	9	24	0	0	38	105	144	168	561
9:45 PM	13	7	20	0	0	34	89	123	143	499
10:00 PM	11	8	19	0	0	31	82	113	132	444
10:15 PM	10	6	16	0	0	28	73	101	118	398
10:30 PM	9	7	16	0	0	27	63	90	106	356
10:45 PM	7	5	12	0	0	22	54	76	88	317
11:00 PM	8	6	13	0	0	20	53	73	86	290
11:15 PM	8	4	12	0	0	18	46	64	76	252
11:30 PM	6	4	10	0	0	15	41	57	67	217
11:45 PM	6	4	10	0	0	13	38	51	61	185
TOTALS	1535	803	2329	46	46	4006	10495	14500	16884	

* Intersection hour count total equals the current time period and the following three time periods.

Loop Detector Turning Movement Count Information

Intersection: **45th St & 32th Ave S**

Weekend Counts

Dates: **8/1/2007** to

8/31/2007

Note: Cells values represent the average of the dates above.

Start Time	WB Approach			NB Approach		SB Approach			Int. Total	Int. * Hr. Total
	WB Left	WB Thru	WB Total	NB Left	NB Total	SB Left	SB Thru	SB Total		
12:00 AM	4	3	7	0	0	20	47	67	74	252
12:15 AM	6	4	10	0	0	16	41	57	67	229
12:30 AM	4	4	8	0	0	12	37	49	57	199
12:45 AM	5	2	8	0	0	14	33	47	54	185
1:00 AM	5	3	8	0	0	12	32	43	51	174
1:15 AM	4	3	7	0	0	8	22	29	37	174
1:30 AM	5	4	8	0	0	10	25	35	43	174
1:45 AM	7	4	11	0	0	8	24	32	43	164
2:00 AM	6	4	10	0	0	10	31	41	51	145
2:15 AM	5	3	8	0	0	6	22	29	37	120
2:30 AM	5	3	8	0	0	7	18	25	33	101
2:45 AM	2	2	4	0	0	6	14	20	24	84
3:00 AM	2	3	5	0	0	5	15	21	26	76
3:15 AM	1	2	2	0	0	4	12	16	18	63
3:30 AM	2	2	4	0	0	3	9	12	16	58
3:45 AM	2	2	3	0	0	3	9	13	16	56
4:00 AM	1	2	3	0	0	3	8	11	13	55
4:15 AM	1	1	1	0	0	3	8	12	13	55
4:30 AM	1	1	2	0	0	4	8	12	14	52
4:45 AM	1	2	2	0	0	4	9	12	15	51
5:00 AM	2	2	3	0	0	3	7	9	13	53
5:15 AM	1	1	2	0	0	3	5	8	10	54
5:30 AM	2	1	4	0	0	2	8	10	13	64
5:45 AM	1	2	3	0	0	4	10	14	17	76
6:00 AM	1	2	3	0	0	3	7	10	14	93
6:15 AM	2	2	5	0	0	5	11	16	20	111
6:30 AM	1	3	4	0	0	6	14	20	25	125
6:45 AM	4	5	9	0	0	8	18	26	34	146
7:00 AM	3	5	8	0	0	5	19	24	32	169
7:15 AM	4	3	7	0	0	7	21	28	34	197
7:30 AM	6	4	10	0	0	10	26	36	46	226
7:45 AM	6	4	10	0	0	13	35	47	57	252
8:00 AM	6	5	11	0	0	11	38	49	60	279
8:15 AM	7	7	13	0	0	14	35	49	63	314
8:30 AM	7	4	11	0	0	18	43	61	72	344
8:45 AM	8	5	13	0	0	23	48	70	84	370
9:00 AM	10	8	18	0	0	22	55	77	95	413
9:15 AM	7	6	14	0	0	23	57	79	93	445
9:30 AM	6	7	13	0	0	26	58	84	98	503
9:45 AM	9	8	17	0	0	34	76	110	127	560
10:00 AM	11	9	20	0	0	30	77	107	127	594
10:15 AM	15	9	23	1	1	37	90	127	151	634
10:30 AM	15	8	23	0	0	40	92	132	155	653
10:45 AM	18	10	27	1	1	40	94	134	161	670
11:00 AM	14	11	25	0	0	43	99	142	167	702
11:15 AM	16	9	25	0	0	39	106	145	170	733
11:30 AM	15	9	24	0	0	40	108	148	172	773
11:45 AM	17	11	27	0	0	50	116	166	193	823
12:00 PM	18	8	27	1	1	50	121	170	198	856
12:15 PM	20	9	29	0	0	53	129	182	210	905
12:30 PM	20	10	30	1	1	54	137	191	222	950
12:45 PM	18	10	28	0	0	56	141	197	226	982
1:00 PM	18	12	30	0	0	63	153	217	247	1014
1:15 PM	18	9	28	1	1	64	163	226	255	1032
1:30 PM	18	9	27	1	1	64	162	226	254	1032
1:45 PM	21	11	32	0	0	66	159	225	258	1038
2:00 PM	17	7	25	0	0	72	168	240	265	1042
2:15 PM	16	11	27	0	0	65	162	227	255	1050
2:30 PM	19	11	30	1	1	64	165	229	260	1051
2:45 PM	19	11	31	0	0	68	164	232	262	1057
3:00 PM	21	13	33	0	0	72	167	239	273	1058
3:15 PM	19	11	30	0	0	66	160	226	256	1052
3:30 PM	19	10	29	0	0	71	166	236	266	1054
3:45 PM	19	12	31	0	0	65	167	231	263	1055
4:00 PM	21	11	32	1	1	61	174	235	267	1046
4:15 PM	21	11	32	0	0	62	163	225	258	1036
4:30 PM	19	11	30	0	0	66	172	237	267	1027
4:45 PM	20	11	31	0	0	62	161	223	254	1004
5:00 PM	15	11	26	0	0	63	168	230	257	975
5:15 PM	16	10	26	0	0	63	160	223	249	944
5:30 PM	18	10	28	0	0	56	159	215	244	926
5:45 PM	16	10	26	0	0	53	146	198	225	898
6:00 PM	17	10	27	0	0	50	149	199	226	881
6:15 PM	17	9	26	0	0	52	152	204	231	856
6:30 PM	16	10	26	0	0	51	139	190	216	841
6:45 PM	17	10	27	1	1	48	132	180	208	827
7:00 PM	16	9	25	1	1	48	128	176	201	814
7:15 PM	19	11	31	0	0	50	135	185	216	801
7:30 PM	16	10	26	0	0	47	128	176	202	761
7:45 PM	15	11	26	0	0	45	123	169	195	725
8:00 PM	14	10	23	0	0	44	121	165	188	701
8:15 PM	11	8	19	0	0	40	116	156	176	678
8:30 PM	13	9	21	0	0	37	108	145	166	655
8:45 PM	13	11	24	0	0	39	107	146	171	625
9:00 PM	14	8	22	0	0	40	103	143	165	582
9:15 PM	12	9	21	0	0	36	97	132	153	535
9:30 PM	11	8	19	0	0	31	86	117	136	488
9:45 PM	11	8	19	0	0	28	81	109	128	444
10:00 PM	10	7	17	0	0	30	70	101	118	402
10:15 PM	10	7	16	0	0	26	63	89	106	379
10:30 PM	7	5	12	0	0	23	58	80	92	343
10:45 PM	7	6	13	0	0	21	52	73	86	312
11:00 PM	7	5	12	0	0	25	57	83	95	283
11:15 PM	7	4	11	0	0	18	42	59	70	262
11:30 PM	7	4	11	0	0	13	36	50	61	259
11:45 PM	5	4	9	0	0	13	35	48	57	255
TOTALS	1021	656	1672	10	10	3071	7902	10966	12659	

* Intersection hour count total equals the current time period and the following three time periods.

45th St. & 32nd ave. S Intersection Volume Comparison August 2007

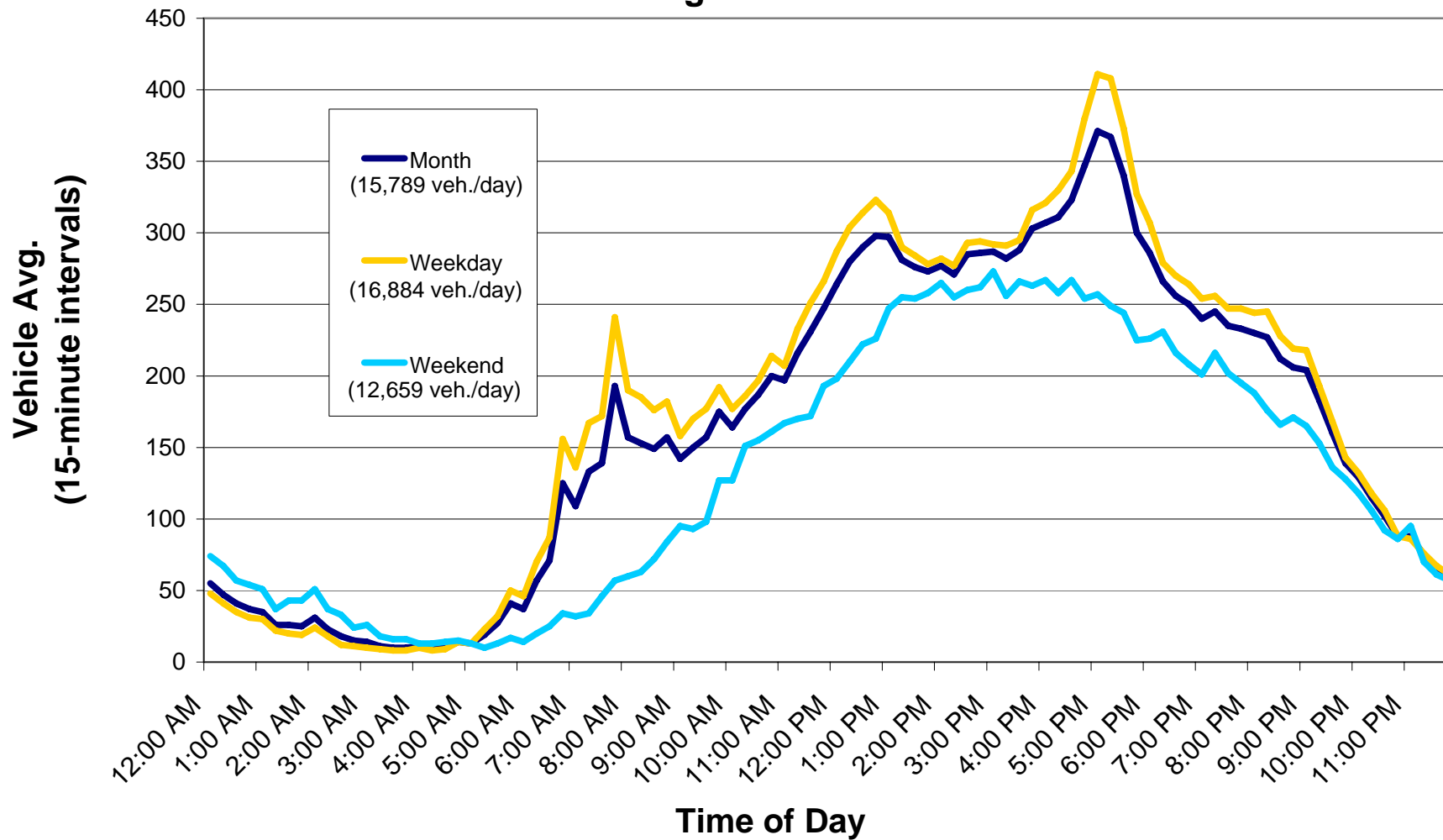

Average Daily Traffic (Approach and Roadway)

Intersection Name: 45th St & 32nd Ave S

Date: August 1-31, 2007

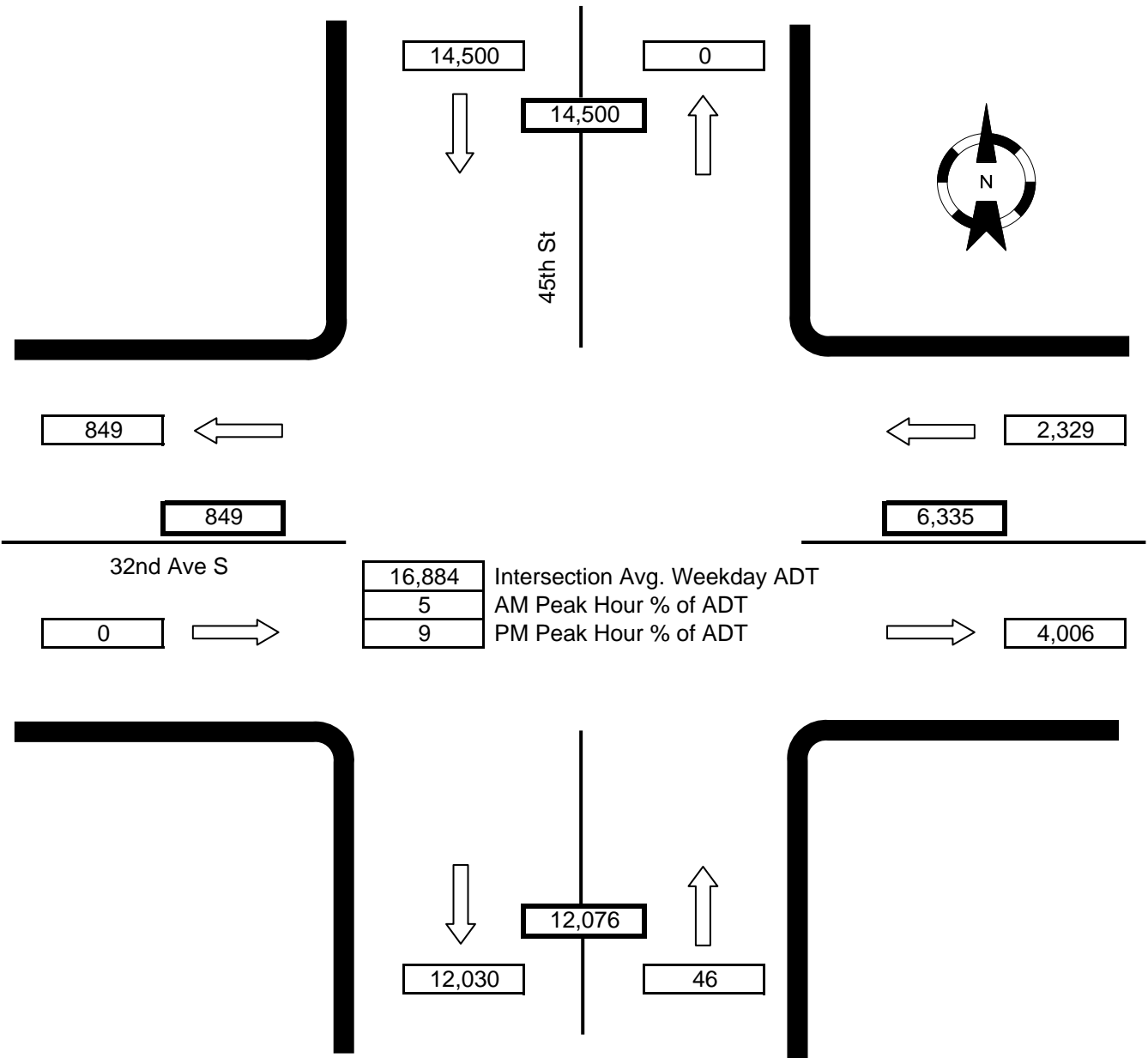

Notes: WB right-turn movement not recorded.
 NB and EB approach movements not recorded (with the exception of NB left turns).
 SB right-turn movement not recorded.