

Loop Detector Turning Movement Count Information

Intersection: **36th St & 32nd Ave S.**

Weekday Counts

Dates: **12/1/2007** to **12/31/2007**

Note: Cells values represent the average of the dates above.

Start Time	EB Approach			WB Approach			NB Approach				Int. Total	Int. Hr. Total *
	EB Left	EB Thru	EB Total	WB Left	WB Thru	WB Total	NB Left	NB Thru	NB Right	NB Total		
12:00 AM	4	36	40	1	22	23	9	0	2	11	74	243
12:15 AM	4	33	37	0	20	21	2	0	1	3	61	209
12:30 AM	3	29	32	0	18	18	2	1	3	5	56	185
12:45 AM	4	27	31	0	16	16	3	0	2	5	52	164
1:00 AM	3	23	26	0	12	12	1	0	1	2	40	146
1:15 AM	2	20	22	0	12	12	1	1	1	2	37	143
1:30 AM	3	18	21	0	12	12	1	0	1	2	35	134
1:45 AM	3	18	21	0	11	12	1	0	1	2	34	122
2:00 AM	3	20	23	0	12	12	1	0	0	2	37	106
2:15 AM	2	15	17	0	10	10	1	0	0	1	28	87
2:30 AM	2	11	13	0	8	8	1	0	0	2	23	78
2:45 AM	1	9	10	0	7	7	1	0	0	1	18	78
3:00 AM	2	8	10	0	8	8	0	0	0	0	18	82
3:15 AM	1	9	10	0	8	8	1	0	0	1	19	89
3:30 AM	1	10	12	0	11	11	0	0	0	1	23	95
3:45 AM	1	8	9	0	11	12	1	0	0	1	22	101
4:00 AM	1	10	10	0	13	13	2	0	0	2	25	120
4:15 AM	1	13	14	0	10	10	1	0	0	1	25	140
4:30 AM	1	11	12	0	15	15	1	0	1	2	29	175
4:45 AM	1	18	19	0	19	19	2	0	0	2	41	228
5:00 AM	1	20	21	0	20	20	4	0	1	4	45	299
5:15 AM	1	21	22	1	31	32	6	0	0	6	60	363
5:30 AM	1	29	30	0	45	45	6	0	1	7	82	449
5:45 AM	1	35	36	2	64	66	8	0	1	9	112	593
6:00 AM	2	33	35	0	64	65	9	0	0	9	109	842
6:15 AM	3	56	59	1	74	75	8	1	3	11	146	1075
6:30 AM	2	80	81	6	114	120	21	1	3	24	226	1389
6:45 AM	2	149	151	3	173	176	32	1	2	34	361	1809
7:00 AM	5	134	139	5	166	171	29	0	3	32	342	2270
7:15 AM	6	169	175	5	229	234	44	1	5	51	460	2572
7:30 AM	9	229	238	15	316	330	66	5	6	77	646	2687
7:45 AM	14	342	357	18	360	378	73	6	10	88	822	2534
8:00 AM	8	291	299	20	250	270	56	6	13	75	644	2192
8:15 AM	10	251	261	14	230	244	47	6	18	70	575	1955
8:30 AM	6	189	194	17	221	238	47	2	13	61	493	1806
8:45 AM	4	195	199	17	209	226	40	3	13	56	480	1734
9:00 AM	4	159	164	15	169	184	45	3	12	60	407	1741
9:15 AM	6	169	175	17	171	188	44	3	16	63	426	1804
9:30 AM	6	173	178	16	164	179	47	3	13	63	421	1857
9:45 AM	5	195	199	21	194	215	52	2	19	73	487	1932
10:00 AM	7	185	191	21	187	208	51	3	16	70	470	1970
10:15 AM	9	181	189	20	186	206	62	3	19	84	479	2033
10:30 AM	6	193	199	23	195	218	55	4	21	79	496	2111
10:45 AM	7	211	218	24	199	222	62	2	21	85	525	2234
11:00 AM	9	209	217	25	198	223	65	4	24	92	533	2367
11:15 AM	9	222	231	19	212	230	67	4	25	96	557	2527
11:30 AM	10	237	247	23	238	262	76	5	30	111	619	2666
11:45 AM	12	271	283	25	247	271	71	4	30	104	658	2715
12:00 PM	13	265	277	26	256	283	88	8	38	134	693	2759
12:15 PM	12	291	303	30	260	290	66	5	32	103	696	2759
12:30 PM	11	262	273	30	255	285	74	5	31	110	668	2715
12:45 PM	12	286	298	30	272	302	69	4	30	102	702	2678
1:00 PM	12	299	311	26	249	275	76	5	27	107	693	2598
1:15 PM	14	264	278	29	242	270	71	4	29	104	652	2531
1:30 PM	11	264	275	28	233	261	64	3	26	94	631	2499
1:45 PM	13	259	272	27	225	252	68	4	26	98	622	2507
2:00 PM	11	261	272	26	231	257	66	5	26	97	626	2558
2:15 PM	11	263	274	26	217	243	72	4	27	103	620	2647
2:30 PM	13	273	286	27	227	254	71	4	25	99	639	2721
2:45 PM	12	300	312	25	237	262	69	4	25	98	673	2782
3:00 PM	17	304	321	26	253	279	73	10	32	114	715	2839
3:15 PM	16	285	301	26	266	292	71	4	26	101	694	2851
3:30 PM	14	287	301	26	256	282	86	4	27	117	700	2911
3:45 PM	14	302	316	26	282	308	77	5	24	106	730	3012
4:00 PM	18	303	320	23	261	284	86	7	29	123	727	3158
4:15 PM	20	320	340	25	263	288	92	7	26	125	754	3354
4:30 PM	23	342	365	23	292	314	87	5	29	122	801	3544
4:45 PM	31	388	419	27	305	331	92	5	29	126	876	3663
5:00 PM	33	383	416	22	346	368	101	10	28	139	923	3583
5:15 PM	38	407	446	20	328	348	109	12	29	150	944	3356
5:30 PM	37	432	469	22	300	322	91	8	29	128	920	3040
5:45 PM	30	357	387	20	275	295	82	7	25	114	796	2704
6:00 PM	22	297	320	19	251	270	77	7	23	106	696	2460
6:15 PM	17	275	292	16	228	244	62	7	24	92	628	2270
6:30 PM	18	245	263	19	208	227	68	6	20	94	584	2133
6:45 PM	17	242	259	17	197	214	56	5	18	79	552	1977
7:00 PM	14	211	224	15	187	203	54	5	20	79	506	1819
7:15 PM	15	213	228	14	173	188	54	4	18	75	491	1721
7:30 PM	14	188	202	13	145	158	47	4	17	68	428	1595
7:45 PM	14	170	183	10	137	147	44	3	16	64	394	1512
8:00 PM	16	183	199	10	133	143	48	3	15	66	408	1434
8:15 PM	12	164	176	9	128	137	37	3	13	52	365	1346
8:30 PM	13	161	174	7	113	120	36	4	11	51	345	1285
8:45 PM	13	138	150	5	111	117	36	2	11	49	316	1168
9:00 PM	11	140	151	4	111	115	37	3	14	54	320	1046
9:15 PM	14	137	151	4	98	102	38	3	10	50	304	904
9:30 PM	12	113	125	2	75	78	19	1	5	25	228	775
9:45 PM	10	100	110	3	68	71	9	2	3	14	194	699
10:00 PM	9	94	103	1	60	61	9	2	3	13	178	647
10:15 PM	10	98	109	1	54	55	7	1	3	11	175	594
10:30 PM	9	85	94	2	47	49	6	2	2	9	152	535
10:45 PM	8	78	86	2	47	48	6	1	2	8	142	479
11:00 PM	7	67	74	1	45	46	4	1	1	6	125	429
11:15 PM	7	66	73	1	37	38	4	1	1	5	116	378
11:30 PM	5	48	53	1	38	38	3	0	1	5	96	323
11:45 PM	8	48	55	1	28	29	5	0	2	7	92	283
TOTALS	939	15932	16863	1167	14231	15398	3892	283	1279	5438	37708	

* Intersection hour count total equals the current time period and the following three time periods.

Loop Detector Turning Movement Count Information

Intersection: **36th St & 32nd Ave S.**

Weekend Counts

Dates: **12/1/2007** to **12/31/2007**

Note: Cells values represent the average of the dates above.

Start Time	EB Approach			WB Approach			NB Approach				Int. Total	Int. * Hr. Total
	EB Left	EB Thru	EB Total	WB Left	WB Thru	WB Total	NB Left	NB Thru	NB Right	NB Total		
12:00 AM	8	62	69	1	39	40	7	0	3	9	118	391
12:15 AM	7	53	60	1	34	34	3	0	1	4	98	346
12:30 AM	6	47	53	1	31	32	3	1	2	6	90	318
12:45 AM	5	40	46	1	34	35	3	1	1	4	85	292
1:00 AM	5	39	44	0	24	25	3	1	1	4	73	279
1:15 AM	5	37	42	1	23	24	4	0	1	5	70	297
1:30 AM	5	33	38	1	23	24	2	0	0	2	64	297
1:45 AM	4	40	44	0	25	25	2	0	0	3	72	284
2:00 AM	9	50	59	0	28	28	1	1	2	4	91	256
2:15 AM	5	35	40	0	27	27	1	0	1	2	70	204
2:30 AM	3	27	30	0	19	19	2	0	0	2	51	177
2:45 AM	3	26	30	0	13	13	1	0	0	2	44	156
3:00 AM	3	20	22	1	15	15	1	0	1	2	39	144
3:15 AM	3	19	22	0	17	17	3	1	1	4	43	134
3:30 AM	2	15	16	1	13	13	1	0	0	1	30	115
3:45 AM	2	17	19	0	11	11	2	0	0	2	32	111
4:00 AM	0	14	14	0	13	13	2	1	0	3	29	108
4:15 AM	1	13	13	0	9	9	1	0	0	1	24	111
4:30 AM	2	12	14	0	10	10	2	0	0	2	26	116
4:45 AM	1	15	16	0	12	12	0	1	1	1	29	135
5:00 AM	1	14	15	1	12	13	3	1	1	5	32	166
5:15 AM	1	15	15	0	12	13	1	0	1	2	29	180
5:30 AM	1	20	21	0	22	22	2	0	0	2	45	202
5:45 AM	1	28	29	1	26	27	3	1	0	4	60	234
6:00 AM	0	18	18	0	25	25	3	0	0	4	46	286
6:15 AM	1	18	18	1	29	29	2	1	2	4	51	326
6:30 AM	2	32	33	2	34	36	5	1	2	8	77	368
6:45 AM	1	52	53	1	51	52	6	1	1	7	112	420
7:00 AM	1	34	35	1	44	45	4	1	1	6	86	489
7:15 AM	1	37	39	2	42	44	7	2	2	11	93	558
7:30 AM	2	42	43	5	68	72	8	2	4	14	129	640
7:45 AM	2	73	74	6	85	91	13	2	1	16	181	717
8:00 AM	4	63	67	7	61	68	15	3	4	21	155	827
8:15 AM	5	75	79	4	70	74	14	2	6	21	175	941
8:30 AM	4	82	85	8	86	94	18	2	7	27	206	1038
8:45 AM	4	139	143	8	108	116	20	3	10	32	291	1121
9:00 AM	3	122	125	10	96	106	26	4	9	39	269	1156
9:15 AM	6	111	117	8	102	109	29	7	10	46	272	1238
9:30 AM	6	112	118	12	111	123	31	7	10	48	289	1335
9:45 AM	6	126	132	11	126	137	36	9	13	57	326	1485
10:00 AM	6	141	147	12	126	138	43	12	11	65	351	1640
10:15 AM	9	149	158	17	132	148	38	9	16	63	369	1717
10:30 AM	8	175	182	20	176	196	40	5	16	61	439	1793
10:45 AM	9	173	182	16	212	228	50	6	16	71	481	1847
11:00 AM	9	161	170	21	174	195	46	4	14	63	428	1932
11:15 AM	8	170	178	16	176	192	49	7	20	76	445	2076
11:30 AM	11	200	211	18	186	203	53	6	20	79	493	2242
11:45 AM	9	200	209	24	257	280	53	5	19	77	566	2407
12:00 PM	10	208	218	27	245	272	56	6	20	82	572	2433
12:15 PM	10	224	234	31	256	288	61	5	25	90	611	2462
12:30 PM	10	221	231	35	273	309	76	11	32	118	658	2426
12:45 PM	10	210	220	27	231	259	77	9	28	114	592	2361
1:00 PM	11	232	244	31	213	244	77	6	31	113	601	2344
1:15 PM	9	221	230	25	200	225	82	6	32	119	575	2318
1:30 PM	9	239	247	27	208	235	77	6	28	111	593	2345
1:45 PM	11	216	227	27	206	232	81	6	29	116	575	2333
2:00 PM	13	240	253	26	188	214	73	8	28	108	575	2370
2:15 PM	13	227	239	27	200	226	92	11	34	136	602	2363
2:30 PM	16	235	251	22	195	217	79	7	29	114	581	2350
2:45 PM	12	248	259	28	208	236	79	8	30	117	612	2362
3:00 PM	10	229	238	23	194	216	84	5	25	114	568	2341
3:15 PM	14	258	271	20	183	203	78	4	33	115	589	2348
3:30 PM	16	244	260	22	193	215	83	6	29	118	593	2355
3:45 PM	12	257	268	22	199	222	67	8	27	101	591	2325
4:00 PM	16	250	266	19	185	204	73	7	25	105	575	2279
4:15 PM	16	250	266	24	199	223	77	5	25	108	596	2236
4:30 PM	18	245	263	19	171	191	78	7	25	110	563	2134
4:45 PM	11	232	243	19	174	193	75	7	27	109	545	2046
5:00 PM	12	227	238	12	168	180	71	15	29	114	532	1976
5:15 PM	14	219	233	16	146	162	68	9	23	100	494	1896
5:30 PM	11	191	202	13	172	185	57	12	21	89	475	1863
5:45 PM	17	199	216	15	168	183	48	9	19	75	475	1773
6:00 PM	13	191	204	10	147	157	63	9	20	92	452	1690
6:15 PM	11	199	209	8	142	150	66	15	21	102	461	1563
6:30 PM	10	173	183	8	131	139	45	7	12	63	385	1431
6:45 PM	13	181	194	7	138	145	33	8	11	53	392	1343
7:00 PM	13	151	164	6	114	120	27	4	11	42	325	1236
7:15 PM	14	147	161	9	121	130	26	6	7	38	329	1182
7:30 PM	8	130	138	6	113	119	26	6	9	40	297	1119
7:45 PM	9	119	128	8	118	126	22	4	6	32	285	1065
8:00 PM	12	121	132	6	97	103	25	3	9	37	271	993
8:15 PM	12	118	130	5	97	102	23	6	6	35	266	954
8:30 PM	8	116	124	5	85	90	17	6	7	29	243	911
8:45 PM	8	106	114	2	77	78	13	4	4	21	213	850
9:00 PM	9	109	117	3	85	88	17	4	6	27	232	804
9:15 PM	12	103	115	2	81	83	18	2	6	26	223	732
9:30 PM	11	85	95	2	69	71	12	1	3	15	182	674
9:45 PM	7	86	93	2	66	67	5	1	1	7	167	629
10:00 PM	8	78	86	2	62	64	7	3	1	11	160	585
10:15 PM	8	86	94	0	61	61	6	1	3	10	165	544
10:30 PM	5	76	81	0	49	49	4	2	1	7	137	482
10:45 PM	6	64	70	1	46	47	3	0	2	6	123	447
11:00 PM	9	61	70	1	44	44	4	1	0	5	119	412
11:15 PM	5	56	61	1	39	40	1	0	1	2	103	411
11:30 PM	4	50	54	1	42	43	3	1	1	5	102	406
11:45 PM	6	48	54	0	31	32	3	0	0	3	88	394
TOTALS	722	11372	12075	892	9899	10784	2900	387	1033	4296	27137	

* Intersection hour count total equals the current time period and the following three time periods.

36th St. and 32nd Ave. S. Intersection Volume Comparison *December 2007*

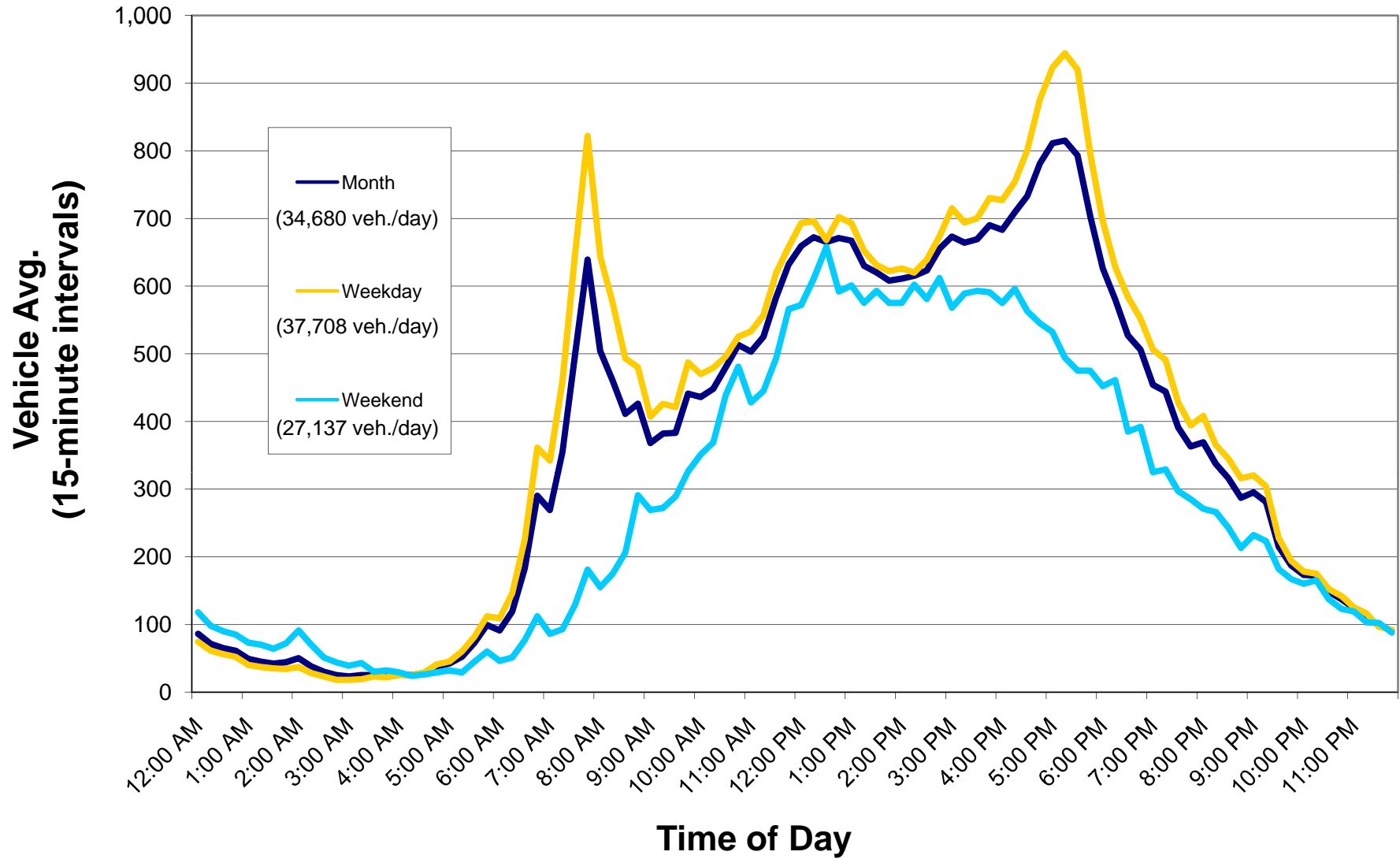

Average Daily Traffic (Approach and Roadway)

Intersection Name: 36th St & 32nd Ave S

Date: December 1-31, 2007

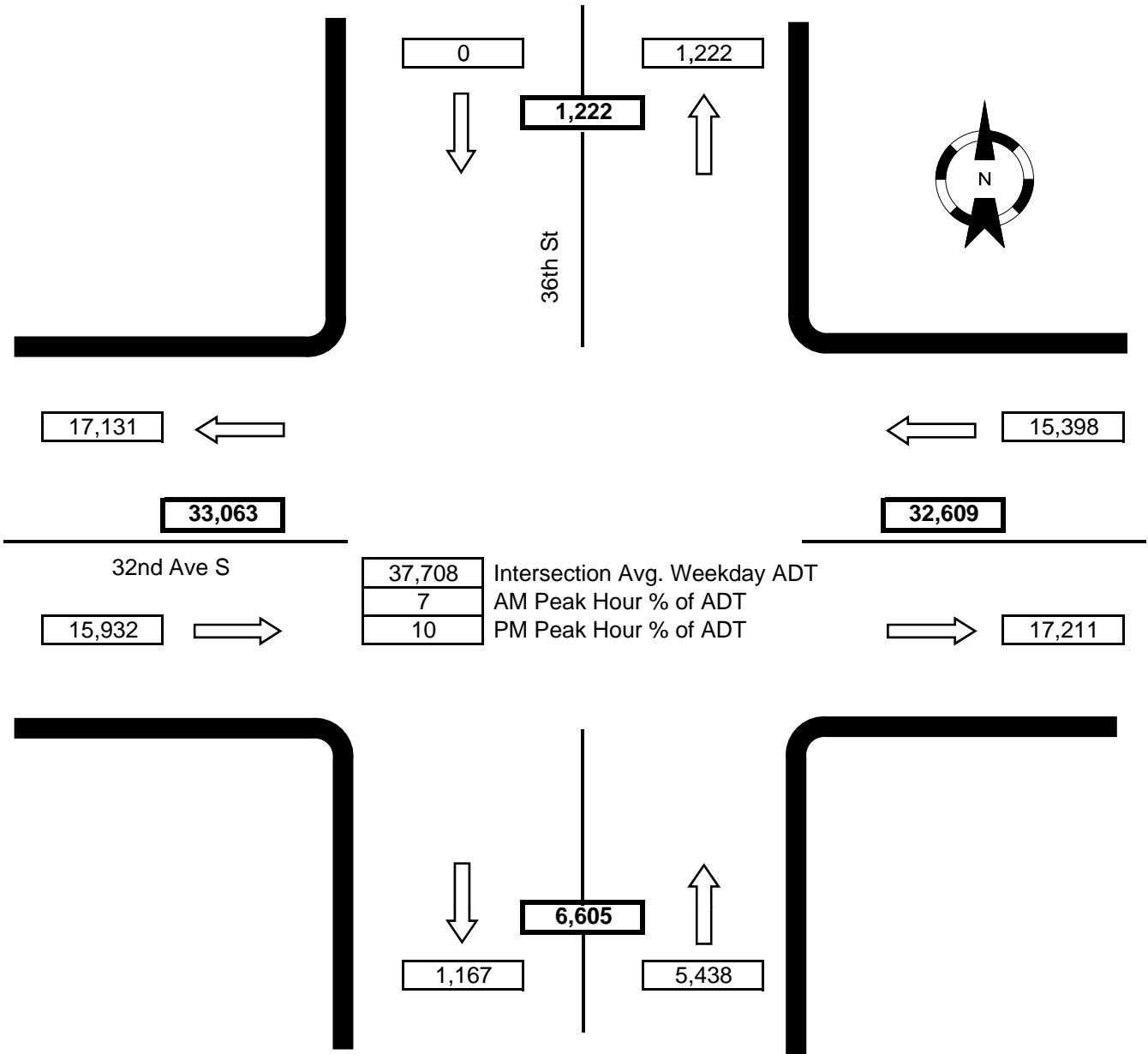

Notes: SB approach movements not recorded.
 WB right-turn movement included with WB thru movement.
 EB right-turn movement included with EB thru movement.