

Loop Detector Turning Movement Count Information

Intersection: **45th St & 15th Ave S**

Weekday Counts

Dates: **12/1/2007** to **12/31/2007**

Note: Cells values represent the average of the dates above.

Start Time	EB Approach		WB Approach		NB Approach			SB Approach			Int. Total	Int. Hr. Total *
	EB Thru	EB Total	WB Thru	WB Total	NB Left	NB Thru	NB Total	SB Left	SB Thru	SB Total		
12:00 AM	2	2	3	3	1	25	27	1	31	32	64	210
12:15 AM	2	2	3	3	1	20	21	1	29	30	56	184
12:30 AM	1	1	3	3	0	16	17	1	26	27	48	164
12:45 AM	1	1	2	2	0	14	15	0	24	24	42	148
1:00 AM	1	1	3	3	0	14	14	0	19	20	38	140
1:15 AM	1	1	2	2	1	13	15	1	18	19	36	137
1:30 AM	1	1	1	1	1	10	11	0	19	19	32	128
1:45 AM	1	1	1	1	1	11	12	1	19	20	34	122
2:00 AM	1	1	3	3	0	9	9	1	21	22	35	107
2:15 AM	1	1	2	2	1	9	9	0	15	15	27	90
2:30 AM	1	1	1	1	0	7	7	2	15	17	26	81
2:45 AM	0	0	0	0	0	7	7	0	7	7	19	69
3:00 AM	0	0	1	1	0	6	6	0	11	11	18	72
3:15 AM	0	0	1	1	0	7	8	0	9	10	18	76
3:30 AM	0	0	0	0	0	6	7	0	7	7	14	79
3:45 AM	0	0	0	0	0	10	10	0	11	12	22	88
4:00 AM	0	0	0	0	1	13	13	0	9	9	22	115
4:15 AM	0	0	0	0	1	12	12	0	8	8	21	130
4:30 AM	0	0	1	1	1	10	11	1	10	11	23	152
4:45 AM	2	2	2	2	2	26	27	2	16	18	49	193
5:00 AM	1	1	2	2	2	18	19	1	13	14	37	246
5:15 AM	0	0	1	1	1	24	26	1	15	16	43	317
5:30 AM	1	1	1	1	2	39	42	1	19	20	64	384
5:45 AM	2	2	3	3	2	71	72	2	23	24	102	476
6:00 AM	2	2	6	6	2	74	76	1	23	24	108	618
6:15 AM	1	1	6	6	1	64	65	2	37	39	110	747
6:30 AM	2	2	7	7	2	98	100	4	44	48	156	912
6:45 AM	5	5	11	11	5	139	144	9	75	84	244	1133
7:00 AM	5	5	15	15	4	131	135	3	78	81	237	1386
7:15 AM	6	6	13	13	5	157	162	5	88	93	275	1539
7:30 AM	9	9	14	14	10	231	241	5	108	113	377	1608
7:45 AM	14	14	19	19	16	267	283	11	171	181	497	1550
8:00 AM	12	12	15	15	11	209	220	10	132	142	390	1399
8:15 AM	9	9	13	13	10	177	187	8	128	136	344	1314
8:30 AM	8	8	12	12	12	157	169	10	120	130	319	1294
8:45 AM	10	10	13	13	12	169	181	10	132	142	346	1304
9:00 AM	9	9	13	13	15	141	155	7	122	129	305	1325
9:15 AM	12	12	13	13	14	144	157	10	133	143	324	1392
9:30 AM	13	13	16	16	17	150	167	7	127	134	329	1454
9:45 AM	16	16	21	21	18	171	188	9	133	142	367	1534
10:00 AM	21	21	19	19	19	166	185	8	139	147	372	1617
10:15 AM	20	20	22	22	19	175	194	8	142	149	386	1718
10:30 AM	20	20	24	24	20	176	195	9	160	169	409	1833
10:45 AM	23	23	28	28	23	193	216	9	174	183	450	1991
11:00 AM	25	25	31	31	23	187	210	14	193	207	473	2155
11:15 AM	30	30	32	32	24	208	232	13	195	207	501	2323
11:30 AM	37	37	42	42	31	213	244	17	228	245	567	2457
11:45 AM	36	36	36	36	32	233	265	21	255	276	614	2536
12:00 PM	40	40	44	44	34	233	267	22	269	290	641	2602
12:15 PM	38	38	42	42	36	237	274	21	261	281	635	2588
12:30 PM	42	42	49	49	32	249	281	17	257	274	646	2574
12:45 PM	38	38	48	48	38	268	305	21	268	288	680	2521
1:00 PM	33	33	47	47	36	246	281	16	249	265	627	2435
1:15 PM	36	36	45	45	31	244	275	18	247	265	621	2386
1:30 PM	33	33	48	48	28	223	251	17	243	260	593	2355
1:45 PM	35	35	46	46	31	231	262	15	238	252	594	2330
2:00 PM	34	34	47	47	31	216	247	15	236	251	578	2349
2:15 PM	33	33	45	45	33	214	247	13	252	265	590	2353
2:30 PM	33	33	44	44	29	203	232	12	247	260	568	2361
2:45 PM	34	34	45	45	29	213	241	17	276	293	613	2411
3:00 PM	32	32	44	44	31	211	242	15	248	263	582	2452
3:15 PM	31	31	48	48	32	220	251	16	253	269	598	2513
3:30 PM	39	39	50	50	32	225	257	17	256	273	618	2588
3:45 PM	36	36	48	48	41	233	274	17	280	296	654	2693
4:00 PM	40	40	47	47	38	227	265	19	272	291	643	2814
4:15 PM	40	40	54	54	39	226	265	20	295	315	673	2914
4:30 PM	47	47	59	59	41	232	273	26	318	344	723	2999
4:45 PM	50	50	56	56	47	261	308	24	337	361	775	2992
5:00 PM	46	46	54	54	41	259	300	23	321	344	743	2858
5:15 PM	42	42	51	51	48	260	308	23	335	357	758	2732
5:30 PM	44	44	51	51	39	246	284	23	314	337	716	2577
5:45 PM	38	38	47	47	37	227	265	15	276	291	641	2421
6:00 PM	39	39	46	46	33	227	260	14	259	272	617	2328
6:15 PM	36	36	41	41	34	222	256	12	257	270	603	2236
6:30 PM	32	32	42	42	31	214	245	13	229	242	560	2131
6:45 PM	32	32	42	42	29	205	233	13	228	241	548	2035
7:00 PM	30	30	43	43	26	190	216	12	223	235	525	1934
7:15 PM	29	29	46	46	26	175	201	11	210	221	498	1824
7:30 PM	30	30	41	41	24	167	191	10	192	202	464	1727
7:45 PM	30	30	37	37	25	156	181	7	191	199	447	1605
8:00 PM	29	29	36	36	20	142	162	9	179	188	415	1492
8:15 PM	23	23	38	38	16	137	153	9	178	187	401	1384
8:30 PM	22	22	30	30	15	114	129	6	154	161	342	1267
8:45 PM	21	21	31	31	14	113	127	6	150	156	334	1164
9:00 PM	19	19	28	28	14	104	118	5	136	142	307	1033
9:15 PM	15	15	21	21	12	97	109	5	133	139	284	913
9:30 PM	12	12	19	19	9	84	92	4	111	115	239	797
9:45 PM	9	9	14	14	7	75	82	3	95	98	203	704
10:00 PM	7	7	18	18	6	66	72	2	88	90	187	636
10:15 PM	7	7	12	12	6	58	64	3	82	85	168	572
10:30 PM	5	5	9	9	4	50	55	2	75	77	146	514
10:45 PM	5	5	9	9	4	45	49	3	70	73	135	463
11:00 PM	3	3	11	11	3	39	43	2	64	66	123	413
11:15 PM	3	3	6	6	2	37	39	1	61	62	110	354
11:30 PM	3	3	5	5	2	32	35	1	52	53	95	300
11:45 PM	3	3	5	5	2	28	30	1	46	47	85	253
TOTALS	1722	1722	2266	2266	1582	12812	14389	822	13542	14362	32736	

* Intersection hour count total equals the current time period and the following three time periods.

Loop Detector Turning Movement Count Information

Intersection: **45th St & 15th Ave S**

Weekend Counts

Dates: **12/1/2007** to **12/31/2007**

Note: Cells values represent the average of the dates above.

Start Time	EB Approach		WB Approach		NB Approach			SB Approach			Int. Total	Int. Hr. Total
	EB Thru	EB Total	WB Thru	WB Total	NB Left	NB Thru	NB Total	SB Left	SB Thru	SB Total		
12:00 AM	4	4	5	5	2	43	45	1	59	60	114	366
12:15 AM	2	2	5	5	2	30	32	1	49	50	88	323
12:30 AM	2	2	4	4	1	37	38	1	45	46	89	305
12:45 AM	2	2	3	3	1	29	30	1	40	41	75	274
1:00 AM	2	2	3	3	1	25	26	1	39	40	71	269
1:15 AM	2	2	1	1	1	24	25	1	42	43	70	280
1:30 AM	1	1	2	2	1	23	24	1	31	32	58	275
1:45 AM	2	2	3	3	1	21	22	0	43	43	70	263
2:00 AM	2	2	4	4	1	22	23	0	53	54	82	234
2:15 AM	1	1	2	2	1	21	22	1	39	40	65	183
2:30 AM	1	1	1	1	1	16	17	1	27	27	46	153
2:45 AM	1	1	1	1	0	17	18	0	22	22	41	132
3:00 AM	0	0	1	1	1	13	14	0	17	17	31	120
3:15 AM	1	1	1	1	1	17	17	1	15	16	35	109
3:30 AM	0	0	2	2	1	10	11	0	12	12	25	101
3:45 AM	1	1	0	0	1	12	12	0	17	17	29	99
4:00 AM	1	1	0	0	0	9	9	0	11	11	20	93
4:15 AM	1	1	1	1	0	13	13	0	13	13	27	93
4:30 AM	0	0	1	1	0	10	10	0	12	12	23	85
4:45 AM	0	0	0	0	1	12	12	1	10	11	23	88
5:00 AM	1	1	1	1	0	10	11	0	8	9	20	106
5:15 AM	0	0	1	1	0	12	12	0	7	7	19	119
5:30 AM	0	0	0	0	1	13	14	0	11	12	26	142
5:45 AM	1	1	2	2	1	24	25	1	13	14	41	166
6:00 AM	1	1	1	1	1	18	19	0	11	11	33	199
6:15 AM	1	1	2	2	1	18	19	1	20	21	42	231
6:30 AM	1	1	3	3	1	26	26	1	19	20	50	261
6:45 AM	3	3	4	4	2	37	38	4	26	30	74	300
7:00 AM	1	1	5	5	2	31	33	1	26	26	65	351
7:15 AM	1	1	3	3	3	31	33	2	33	34	72	412
7:30 AM	2	2	3	3	1	44	45	2	36	38	89	472
7:45 AM	4	4	4	4	4	64	68	3	47	49	125	544
8:00 AM	4	4	3	3	3	69	72	2	46	48	126	622
8:15 AM	4	4	5	5	6	66	71	3	49	52	132	690
8:30 AM	4	4	6	6	6	79	85	5	62	67	161	782
8:45 AM	8	8	10	10	9	98	107	6	73	78	203	864
9:00 AM	7	7	12	12	11	94	105	1	69	70	194	955
9:15 AM	8	8	10	10	10	105	115	5	86	91	224	1068
9:30 AM	8	8	13	13	12	115	126	4	92	96	243	1186
9:45 AM	17	17	17	17	17	139	156	5	100	104	294	1305
10:00 AM	18	18	19	19	14	130	145	6	120	126	307	1411
10:15 AM	15	15	19	19	20	142	162	7	139	146	342	1517
10:30 AM	18	18	23	23	23	152	174	7	140	147	362	1630
10:45 AM	15	15	26	26	23	176	199	7	153	160	400	1774
11:00 AM	21	21	33	33	24	169	193	9	158	166	413	1944
11:15 AM	23	23	30	30	30	192	222	8	172	180	455	2141
11:30 AM	30	30	32	32	34	208	241	11	192	204	506	2307
11:45 AM	31	31	37	37	43	244	287	16	200	216	570	2441
12:00 PM	30	30	41	41	48	254	302	16	221	237	610	2532
12:15 PM	35	35	43	43	40	248	288	17	239	256	621	2556
12:30 PM	37	37	49	49	35	256	291	22	242	263	640	2584
12:45 PM	39	39	48	48	48	267	315	17	243	260	661	2605
1:00 PM	39	39	51	51	42	254	296	13	236	248	634	2624
1:15 PM	43	43	54	54	42	243	284	15	254	269	649	2655
1:30 PM	39	39	49	49	42	251	293	17	263	280	661	2673
1:45 PM	41	41	56	56	43	252	294	21	269	290	680	2651
2:00 PM	40	40	67	67	44	246	290	16	252	268	665	2626
2:15 PM	47	47	58	58	41	257	298	18	247	265	667	2602
2:30 PM	45	45	58	58	40	237	277	16	244	260	639	2590
2:45 PM	48	48	55	55	46	231	276	20	256	277	655	2593
3:00 PM	44	44	55	55	43	226	268	16	258	275	641	2587
3:15 PM	42	42	60	60	40	239	279	16	258	274	655	2578
3:30 PM	43	43	59	59	43	221	264	18	259	277	642	2550
3:45 PM	47	47	65	65	45	223	268	18	252	270	649	2517
4:00 PM	35	35	62	62	41	217	258	19	258	277	632	2473
4:15 PM	36	36	57	57	37	212	249	18	269	286	627	2419
4:30 PM	41	41	58	58	40	209	249	13	249	262	609	2372
4:45 PM	43	43	51	51	38	214	251	12	248	260	605	2277
5:00 PM	34	34	50	50	36	196	232	14	249	263	578	2197
5:15 PM	33	33	53	53	32	201	233	12	248	260	580	2130
5:30 PM	32	32	43	43	28	175	203	12	225	237	514	2050
5:45 PM	34	34	36	36	26	190	216	10	229	239	525	1995
6:00 PM	24	24	45	45	23	196	219	9	215	224	511	1906
6:15 PM	26	26	40	40	32	182	213	8	213	221	500	1810
6:30 PM	26	26	33	33	22	162	184	9	207	216	459	1717
6:45 PM	21	21	30	30	22	171	193	9	184	193	436	1648
7:00 PM	22	22	34	34	20	141	161	7	191	198	415	1540
7:15 PM	21	21	27	27	15	150	165	8	187	195	407	1455
7:30 PM	20	20	26	26	21	146	167	9	169	177	390	1363
7:45 PM	16	16	22	22	19	128	147	4	140	144	328	1247
8:00 PM	20	20	22	22	15	124	139	6	144	150	330	1180
8:15 PM	17	17	24	24	13	109	122	6	146	152	315	1093
8:30 PM	14	14	19	19	9	105	114	4	123	127	274	1007
8:45 PM	14	14	19	19	9	86	95	8	126	134	261	929
9:00 PM	15	15	16	16	12	96	109	4	99	104	243	864
9:15 PM	10	10	15	15	7	91	98	5	102	107	229	802
9:30 PM	6	6	13	13	5	81	86	2	89	91	196	741
9:45 PM	8	8	11	11	6	82	88	3	86	90	196	677
10:00 PM	6	6	13	13	4	66	69	3	91	94	181	609
10:15 PM	6	6	11	11	7	67	73	0	78	78	168	553
10:30 PM	5	5	9	9	5	50	54	1	63	64	132	495
10:45 PM	4	4	5	5	4	52	56	2	61	63	128	466
11:00 PM	4	4	9	9	2	45	47	2	64	66	125	421
11:15 PM	4	4	8	8	4	38	41	2	56	58	110	410
11:30 PM	4	4	5	5	2	43	45	2	48	50	103	388
11:45 PM	1	1	3	3	1	38	39	1	40	41	83	374
TOTALS	1534	1534	2101	2101	1559	10878	12421	628	11594	12219	28229	

* Intersection hour count total equals the current time period and the following three time periods.

45th St. & 15th Ave. S. Intersection Volume Comparison December 2007

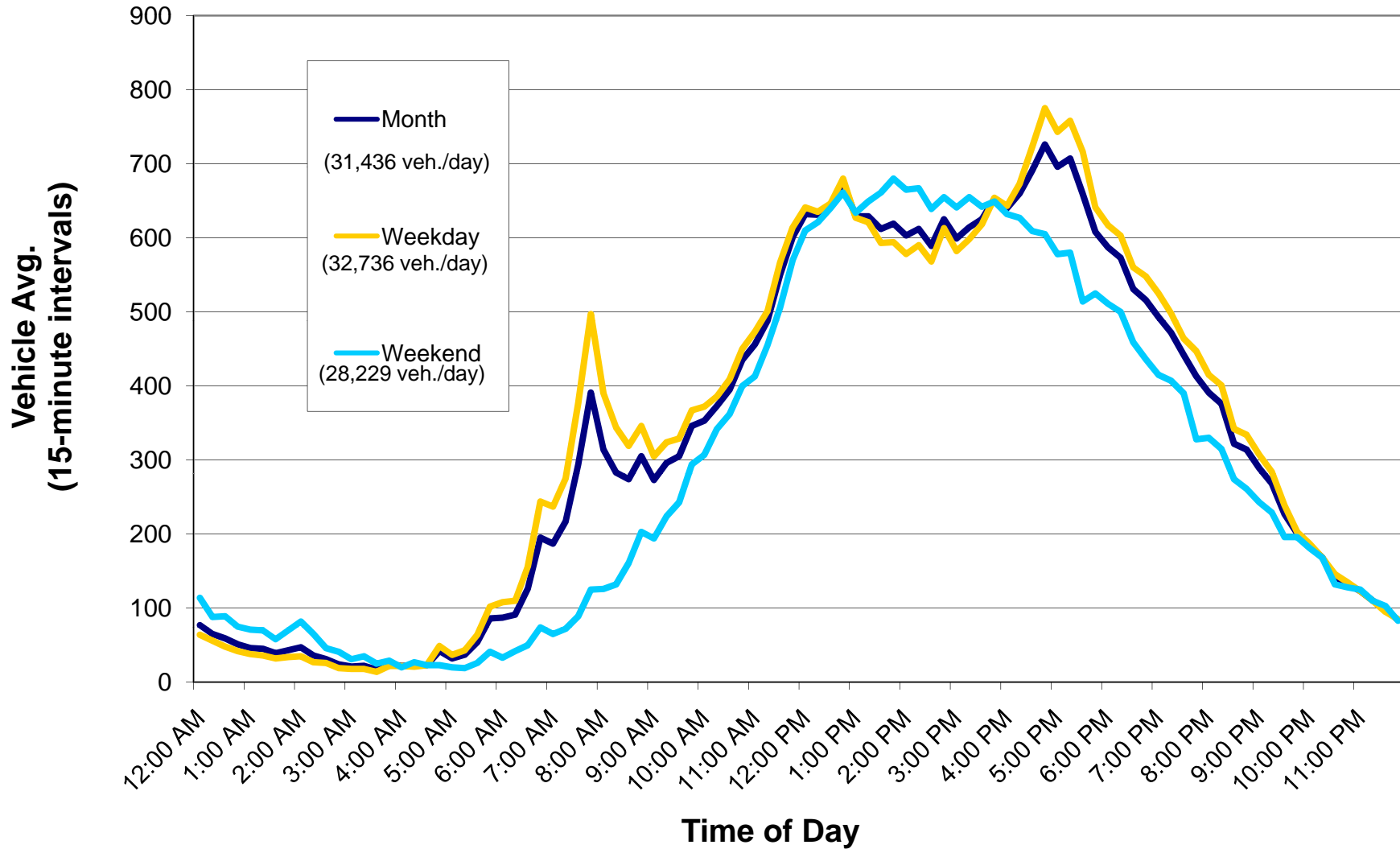

Average Daily Traffic (Approach and Roadway)

Intersection Name: 45th St & 15th Ave S

Date: December 1-31, 2007

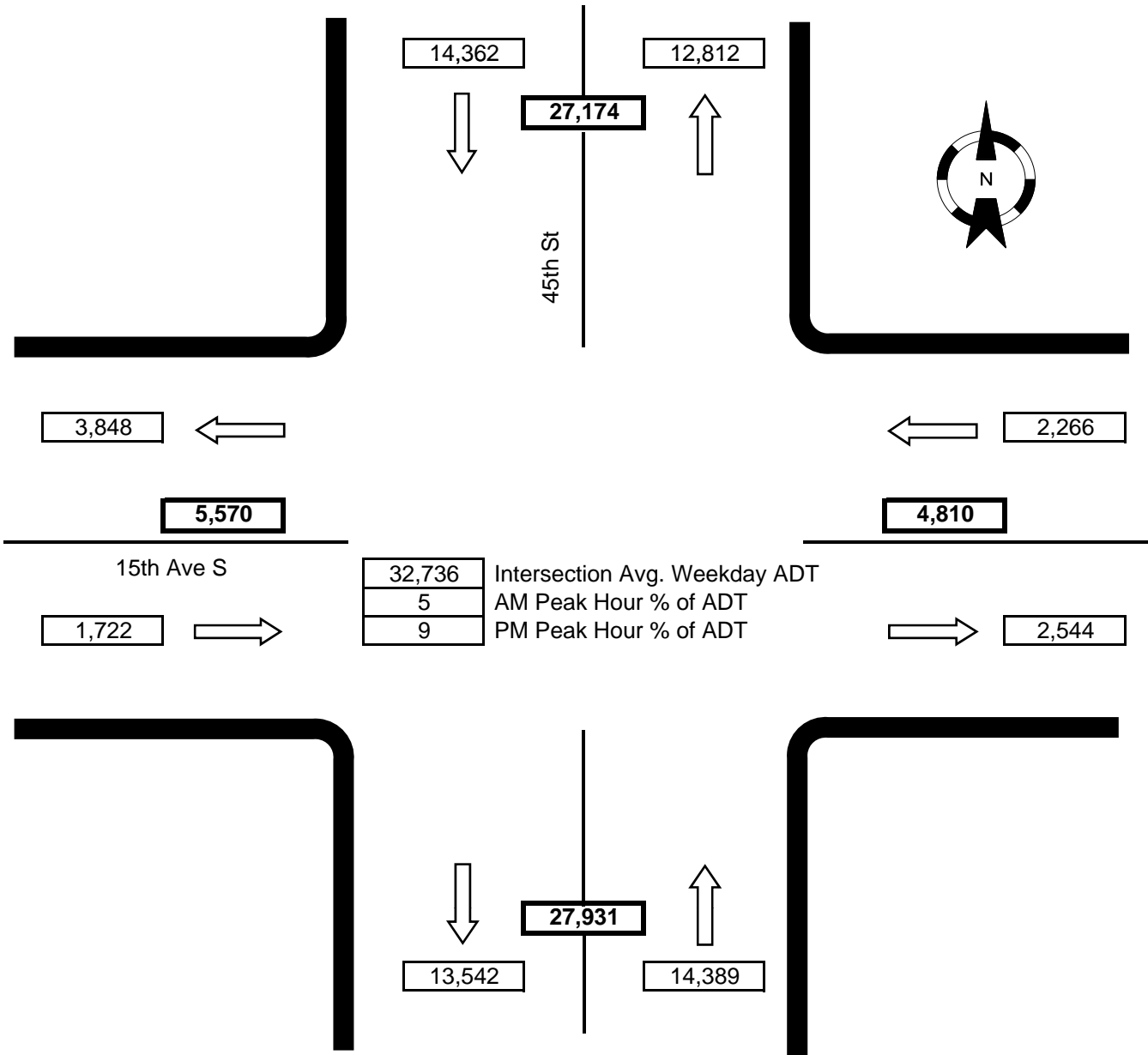

Notes: WB left-turn and right-turn movement not recorded.
 EB left-turn and right-turn movement not recorded.
 NB right-turn movement not recorded.
 SB right-turn movement included in SB thru movement.