

## Autoscope Turning Movement Count Information

Intersection: **38th St. & 13th Ave. S.**

Dates: **7/1/2007** to **7/31/2007**

Weekday Counts



Note: Cells values represent the average of the dates above.

Start Time	WB				NB				EB				SB				Int. Total	Int. * Hr. Total
	Left	Thru	Right	Total	Left	Thru	Right	Total	Left	Thru	Right	Total	Left	Thru	Right	Total		
12:00 AM	1	40	0	41	1	3	0	4	8	41	1	50	10	4	0	14	109	363
12:15 AM	2	32	0	34	0	4	0	4	7	32	2	41	6	4	0	10	89	316
12:30 AM	1	28	0	29	1	5	0	6	6	32	1	39	7	5	0	12	86	283
12:45 AM	1	26	0	27	1	3	0	4	7	28	1	36	7	5	0	12	79	249
1:00 AM	1	21	0	22	0	2	0	2	5	21	1	27	6	5	0	10	62	224
1:15 AM	1	20	0	20	0	2	0	2	5	18	1	23	5	5	0	10	55	212
1:30 AM	1	19	0	20	0	3	0	3	4	16	0	20	5	4	0	9	52	193
1:45 AM	1	20	0	21	0	2	0	2	4	16	1	21	6	4	0	10	54	169
2:00 AM	2	19	0	21	0	1	0	1	5	16	0	21	6	2	0	8	51	140
2:15 AM	1	12	0	13	0	3	0	3	3	12	0	15	2	2	0	5	36	112
2:30 AM	0	10	0	10	0	2	0	2	3	9	1	13	2	2	0	4	28	95
2:45 AM	1	9	0	10	0	2	0	2	2	8	0	10	2	1	0	3	24	87
3:00 AM	0	9	0	9	0	1	0	1	3	6	1	10	3	1	0	4	23	78
3:15 AM	0	8	0	8	0	0	0	0	2	6	0	8	2	0	0	2	19	70
3:30 AM	0	7	0	8	0	1	0	1	1	7	0	8	3	0	0	3	20	70
3:45 AM	1	5	0	6	0	1	0	1	1	6	0	8	1	1	0	2	16	68
4:00 AM	0	5	0	5	0	0	0	0	1	7	0	9	1	1	0	2	16	83
4:15 AM	1	5	0	6	0	0	0	0	1	7	0	9	3	1	0	4	18	95
4:30 AM	0	6	0	7	0	1	0	1	1	7	0	8	2	1	0	3	18	117
4:45 AM	0	14	0	14	0	0	0	0	2	10	0	12	4	1	0	5	30	158
5:00 AM	0	9	0	10	0	1	0	1	2	10	0	12	4	0	0	5	27	200
5:15 AM	1	16	0	16	0	1	0	1	3	12	1	16	7	2	0	8	41	257
5:30 AM	2	26	0	27	0	1	0	1	3	19	1	23	7	1	0	8	59	310
5:45 AM	3	34	0	37	0	2	0	2	3	19	1	23	8	3	0	10	72	412
6:00 AM	1	34	0	35	0	4	0	4	4	25	1	29	12	4	0	16	84	560
6:15 AM	1	42	0	44	0	5	0	5	4	26	1	33	10	4	0	13	95	697
6:30 AM	2	63	0	65	1	7	0	8	6	56	5	67	13	7	0	20	161	853
6:45 AM	3	108	0	111	2	9	0	10	6	61	6	73	17	10	0	27	221	1,021
7:00 AM	3	90	0	93	1	11	0	12	9	72	5	87	16	13	0	29	221	1,189
7:15 AM	4	109	0	113	2	14	0	16	9	81	4	94	17	11	0	28	251	1,242
7:30 AM	5	125	0	130	4	19	0	22	13	114	4	131	28	17	0	45	329	1,274
7:45 AM	8	163	0	171	4	15	0	20	13	134	3	151	27	20	0	47	388	1,227
8:00 AM	6	116	0	122	3	12	0	15	13	81	3	97	26	13	0	39	274	1,152
8:15 AM	8	122	0	130	3	9	0	13	13	90	4	108	22	10	0	32	282	1,178
8:30 AM	8	118	0	126	5	12	0	17	13	88	3	104	24	12	0	36	283	1,218
8:45 AM	15	127	0	142	5	12	0	16	14	93	4	111	27	15	0	43	313	1,306
9:00 AM	14	118	0	131	4	15	0	20	16	94	4	115	19	15	0	34	300	1,392
9:15 AM	16	126	0	141	4	16	0	19	16	97	4	118	25	19	0	44	322	1,493
9:30 AM	21	139	0	160	7	16	0	24	19	117	5	140	24	22	0	47	370	1,605
9:45 AM	27	157	0	184	6	16	0	22	19	110	6	135	29	30	0	59	400	1,695
10:00 AM	31	140	0	171	8	22	0	31	21	123	7	150	22	27	0	49	400	1,800
10:15 AM	31	171	0	202	9	24	0	33	19	122	6	147	26	27	0	52	434	1,898
10:30 AM	32	163	0	196	10	25	0	35	24	146	6	176	26	28	0	54	461	2,034
10:45 AM	32	197	0	229	10	25	0	34	26	143	8	178	32	32	0	63	504	2,172
11:00 AM	35	193	0	228	9	28	0	37	25	146	7	178	26	29	0	55	499	2,312
11:15 AM	32	214	0	246	13	36	0	48	33	162	9	204	36	35	0	71	570	2,480
11:30 AM	43	234	0	278	13	35	0	48	28	164	11	203	33	38	0	71	600	2,586
11:45 AM	40	234	0	273	16	33	0	49	33	193	10	236	40	46	0	86	644	2,678
12:00 PM	48	261	0	309	16	33	0	48	33	181	10	224	41	45	0	85	667	2,746
12:15 PM	42	238	0	280	16	41	0	57	41	199	13	253	42	44	0	86	677	2,762
12:30 PM	50	242	0	292	17	47	0	64	38	204	13	256	37	41	0	79	691	2,746
12:45 PM	46	230	0	276	18	48	0	66	44	228	12	284	42	44	0	86	712	2,716
1:00 PM	48	243	0	291	16	46	0	62	40	206	13	260	35	34	0	69	683	2,658
1:15 PM	40	213	0	253	15	50	0	66	41	209	14	264	39	39	0	78	660	2,608
1:30 PM	50	228	0	278	15	45	0	61	39	195	15	249	34	39	0	73	661	2,594
1:45 PM	43	213	0	256	15	47	0	62	40	205	14	259	39	37	0	76	653	2,592
2:00 PM	46	228	0	274	15	41	0	56	38	185	13	236	32	36	0	67	633	2,590
2:15 PM	42	208	0	250	16	44	0	61	44	202	16	262	36	38	0	73	646	2,597
2:30 PM	50	228	0	278	18	46	0	64	37	193	18	247	35	36	0	70	659	2,595
2:45 PM	40	204	0	244	16	45	0	62	45	204	19	267	39	40	0	79	652	2,591
3:00 PM	47	226	0	273	17	45	0	62	39	186	16	241	33	31	0	65	640	2,625
3:15 PM	43	211	0	253	17	45	0	63	43	195	15	254	36	39	0	75	644	2,668
3:30 PM	46	222	0	268	15	48	0	62	38	196	16	250	37	37	0	74	655	2,721
3:45 PM	42	228	0	270	19	51	0	70	42	203	22	267	40	39	0	78	685	2,801
4:00 PM	46	241	0	287	14	48	0	63	37	194	27	258	38	38	0	77	684	2,840
4:15 PM	42	230	0	272	18	54	0	72	41	202	22	265	43	45	0	88	697	2,952
4:30 PM	47	262	0	309	19	50	0	69	43	208	18	269	43	45	0	88	735	2,987
4:45 PM	41	249	0	289	20	54	0	74	45	207	18	270	43	48	0	91	724	2,935
5:00 PM	52	304	0	356	18	60	0	78	42	213	18	273	42	48	0	90	796	2,845
5:15 PM	41	260	0	301	21	59	0	79	49	199	16	263	43	45	0	88	731	2,644
5:30 PM	41	260	0	301	18	52	0	71	44	177	16	237	36	39	0	75	684	2,497
5:45 PM	34	218	0	252	20	48	0	68	21	177	18	237	37	39	0	76	634	2,373
6:00 PM	38	220	0	258	13	45	0	58	37	159	14	210	34	35	0	70	596	2,299
6:15 PM	29	199	0	228	15	43	0	58	40	173	11	224	35	38	0	73	584	2,235
6:30 PM	35	202	0	237	13	46	0	59	34	157	10	201	31	32	0	63	560	2,159
6:45 PM	32	187	0	220	14	42	0	55	38	160	11	209	36	39	0	76	559	2,070
7:00 PM	36	195	0	230	13	38	0	51	31	144	11	185	30	35	0	65	532	1,985
7:15 PM	26	169	0	196	12	41	0	53	35	145	12	192	30	37	0	68	508	1,930
7:30 PM	29	162	0	191	11	39	0	49	28	131	10	169	28	34	0	63	472	1,890
7:45 PM	25	154	0	179	12	41	0	52	31	141	11	183	31	29	0	60	474	1,852
8:00 PM	28	144	0	172	11	40	0	50	31	152	12	195	31	29	0	60	477	1,827
8:15 PM	22	152	0	174	11	40	0	50	29	148	11	189	29	25	0	54	467	1,802
8:30 PM	17	124	0	142	11	38	0	49	33	156	7	196	26	21	0	47	434	1,719
8:45 PM	14	133	0	148	10	52	0	62	31	161	5	196	27	16	0	43	449	1,613
9:00 PM	12	126	0															

## Autoscope Turning Movement Count Information

Intersection: **38th St. & 13th Ave. S.**

Dates: **7/1/2007** to **7/31/2007**

Weekends



Note: Cells values represent the average of the dates above.

Start Time	WB				NB				EB				SB				Int. Total	Int. * Hr. Total
	Left	Thru	Right	Total	Left	Thru	Right	Total	Left	Thru	Right	Total	Left	Thru	Right	Total		
12:00 AM	4	54	0	57	1	6	0	7	11	59	1	71	14	6	0	20	155	529
12:15 AM	2	46	0	48	1	5	0	5	10	58	2	69	11	3	0	14	137	475
12:30 AM	1	48	0	49	2	6	0	8	11	44	1	56	9	3	0	12	125	423
12:45 AM	2	42	0	45	1	4	0	5	10	41	2	53	8	3	0	11	113	378
1:00 AM	2	40	0	42	1	2	0	3	9	35	1	45	9	4	0	12	101	352
1:15 AM	2	35	0	37	1	2	0	3	7	30	1	38	4	3	0	8	84	331
1:30 AM	1	30	0	31	0	2	0	3	7	27	1	35	8	4	0	11	80	307
1:45 AM	2	34	0	36	0	2	0	2	5	30	1	36	8	5	0	13	87	275
2:00 AM	2	34	0	35	0	2	0	2	7	25	0	33	7	4	0	10	80	227
2:15 AM	1	24	0	25	0	2	0	2	5	19	0	25	6	2	0	8	60	181
2:30 AM	1	20	0	21	0	1	0	1	4	17	0	21	3	1	0	5	48	151
2:45 AM	1	15	0	15	0	1	0	1	5	13	1	19	3	2	0	4	40	134
3:00 AM	1	12	0	13	0	1	0	1	3	11	0	14	3	2	0	5	34	115
3:15 AM	1	12	0	12	0	0	0	1	2	10	0	13	3	1	0	5	30	103
3:30 AM	0	12	0	13	0	1	0	1	3	11	0	13	2	1	0	3	31	91
3:45 AM	1	7	0	8	0	1	0	1	2	6	0	8	3	1	0	4	21	81
4:00 AM	0	7	0	8	0	0	0	0	3	7	0	9	3	1	0	4	22	83
4:15 AM	1	6	0	7	0	1	0	1	1	6	0	7	2	1	0	3	18	80
4:30 AM	0	7	0	8	0	1	0	1	1	8	0	9	2	0	0	2	20	85
4:45 AM	0	8	0	9	0	0	0	0	1	9	0	10	4	1	0	5	24	99
5:00 AM	0	6	0	6	0	1	0	1	1	8	0	9	2	0	0	2	18	117
5:15 AM	0	9	0	9	0	1	0	1	2	7	1	10	3	0	0	3	23	133
5:30 AM	1	11	0	11	0	1	0	1	1	14	1	16	5	2	0	6	35	152
5:45 AM	1	14	0	16	0	1	0	1	2	13	1	16	7	1	0	8	41	173
6:00 AM	1	12	0	12	0	1	0	1	3	12	0	14	6	1	0	6	34	214
6:15 AM	1	15	0	16	0	1	0	1	2	13	1	16	7	2	0	9	42	257
6:30 AM	1	19	0	20	0	2	0	3	5	18	1	24	7	3	0	10	56	293
6:45 AM	2	31	0	33	1	2	0	3	4	25	1	30	11	5	0	16	82	338
7:00 AM	1	23	0	24	1	3	0	3	4	30	2	36	10	4	0	14	78	383
7:15 AM	1	26	0	27	1	3	0	3	4	29	0	34	11	2	0	13	77	424
7:30 AM	2	36	0	38	1	4	0	5	8	30	2	39	15	5	0	20	102	489
7:45 AM	3	47	0	50	1	4	0	5	8	41	1	49	16	6	0	22	126	557
8:00 AM	3	42	0	45	1	4	0	5	9	42	1	52	14	3	0	17	119	624
8:15 AM	3	49	0	52	2	5	0	6	11	48	3	61	18	5	0	23	142	693
8:30 AM	4	62	0	67	2	8	0	9	12	54	2	68	20	6	0	26	169	783
8:45 AM	6	74	0	80	2	6	0	9	13	57	2	71	24	9	0	33	193	873
9:00 AM	10	66	0	76	2	7	0	9	13	60	3	76	20	8	0	28	189	971
9:15 AM	10	78	0	88	2	10	0	13	15	77	3	94	25	11	0	37	232	1,075
9:30 AM	14	89	0	103	4	9	0	13	15	85	3	103	28	13	0	41	259	1,165
9:45 AM	14	112	0	126	3	11	0	14	17	87	3	107	25	19	0	44	291	1,262
10:00 AM	18	105	0	123	4	12	0	16	14	95	4	113	23	18	0	41	293	1,369
10:15 AM	17	117	0	133	6	16	0	22	18	95	5	117	30	19	0	49	322	1,485
10:30 AM	23	129	0	152	6	15	0	21	20	106	5	131	29	23	0	53	356	1,629
10:45 AM	30	158	0	188	7	17	0	24	21	108	4	132	28	26	0	54	398	1,744
11:00 AM	28	162	0	190	7	17	0	24	22	115	5	142	29	24	0	53	408	1,855
11:15 AM	35	181	0	216	11	19	0	30	24	129	6	159	33	30	0	62	467	1,979
11:30 AM	38	183	0	221	11	24	0	35	25	118	8	151	30	36	0	65	472	2,064
11:45 AM	42	195	0	237	10	23	0	33	26	129	8	163	34	42	0	76	509	2,177
12:00 PM	44	211	0	254	9	28	0	38	33	128	11	172	31	38	0	68	532	2,244
12:15 PM	42	204	0	246	14	29	0	43	29	150	13	193	33	37	0	70	551	2,273
12:30 PM	54	203	0	257	15	36	0	51	34	157	12	203	34	40	0	74	584	2,305
12:45 PM	43	193	0	236	19	34	0	53	35	171	11	218	33	36	0	69	576	2,301
1:00 PM	40	194	0	235	14	36	0	50	36	164	14	214	29	34	0	63	561	2,321
1:15 PM	43	182	0	225	19	37	0	56	37	180	13	231	38	35	0	73	584	2,318
1:30 PM	44	195	0	239	15	39	0	54	35	171	12	218	34	35	0	69	580	2,305
1:45 PM	44	188	0	232	15	39	0	54	42	177	16	234	35	41	0	75	595	2,303
2:00 PM	49	173	0	222	14	41	0	55	36	170	15	221	28	33	0	61	559	2,295
2:15 PM	43	179	0	222	15	42	0	57	37	175	16	228	31	33	0	64	570	2,314
2:30 PM	47	182	0	229	16	44	0	61	33	173	15	222	32	36	0	68	579	2,304
2:45 PM	44	170	0	214	20	44	0	64	38	186	17	241	33	36	0	69	588	2,281
3:00 PM	47	188	0	235	17	42	0	59	38	167	15	220	29	34	0	63	577	2,269
3:15 PM	40	169	0	210	17	43	0	60	41	171	13	226	32	33	0	65	560	2,256
3:30 PM	42	169	0	211	18	44	0	62	35	168	18	220	28	34	0	63	556	2,241
3:45 PM	41	177	0	218	17	46	0	63	39	169	15	223	38	33	0	72	576	2,224
4:00 PM	41	169	0	210	17	46	0	62	41	175	13	230	31	31	0	62	564	2,171
4:15 PM	38	166	0	203	16	47	0	62	37	170	13	220	28	33	0	61	546	2,126
4:30 PM	41	171	0	212	20	41	0	61	35	163	12	210	29	27	0	56	539	2,086
4:45 PM	32	160	0	192	20	46	0	65	35	159	14	209	29	29	0	57	523	2,051
5:00 PM	34	166	0	200	17	44	0	61	35	160	12	206	27	26	0	52	519	2,028
5:15 PM	28	152	0	180	17	41	0	58	41	156	11	208	31	28	0	59	506	2,004
5:30 PM	28	160	0	189	17	42	0	58	37	163	11	210	24	22	0	46	503	1,956
5:45 PM	24	160	0	184	18	43	0	62	33	156	12	200	31	24	0	54	500	1,897
6:00 PM	23	164	0	188	15	45	0	60	35	150	9	194	31	23	0	54	496	1,820
6:15 PM	23	148	0	170	13	35	0	47	36	143	8	187	29	24	0	53	458	1,736
6:30 PM	19	149	0	167	10	34	0	44	31	141	8	179	32	22	0	53	444	1,670
6:45 PM	18	141	0	160	10	28	0	38	31	137	6	175	28	23	0	51	423	1,605
7:00 PM	20	138	0	158	10	28	0	37	27	144	6	176	23	16	0	39	411	1,540
7:15 PM	14	135	0	149	15	26	0	42	25	127	5	158	26	18	0	45	392	1,491
7:30 PM	17	132	0	149	6	19	0	25	24	130	6	160	27	17	0	44	378	1,441
7:45 PM	12	126	0	137	7	19	0	26	24	123	7	154	26	16	0	42	359	1,392
8:00 PM	14	121	0	135	5	21	0	25	22	134	7	163	24	15	0	39	362	1,366
8:15 PM	12	117	0	129	6	19	0	25	27	121	4	152	24	12	0	37	342	1,334
8:30 PM	11	109	0	120	4	16	0	20	26	122	4	152	22	14	0	37	329	1,292
8:45 PM	10	108	0	119	5	23	0	28	24	127	2	152	23	12	0	34	333	1,237
9:00 PM	9	99	0	107	4	23	0	27	25	122	4	151	30	16	0	45	330	1,158

# 38th St. & 13th Ave. S. Intersection Volume Comparison July 2007

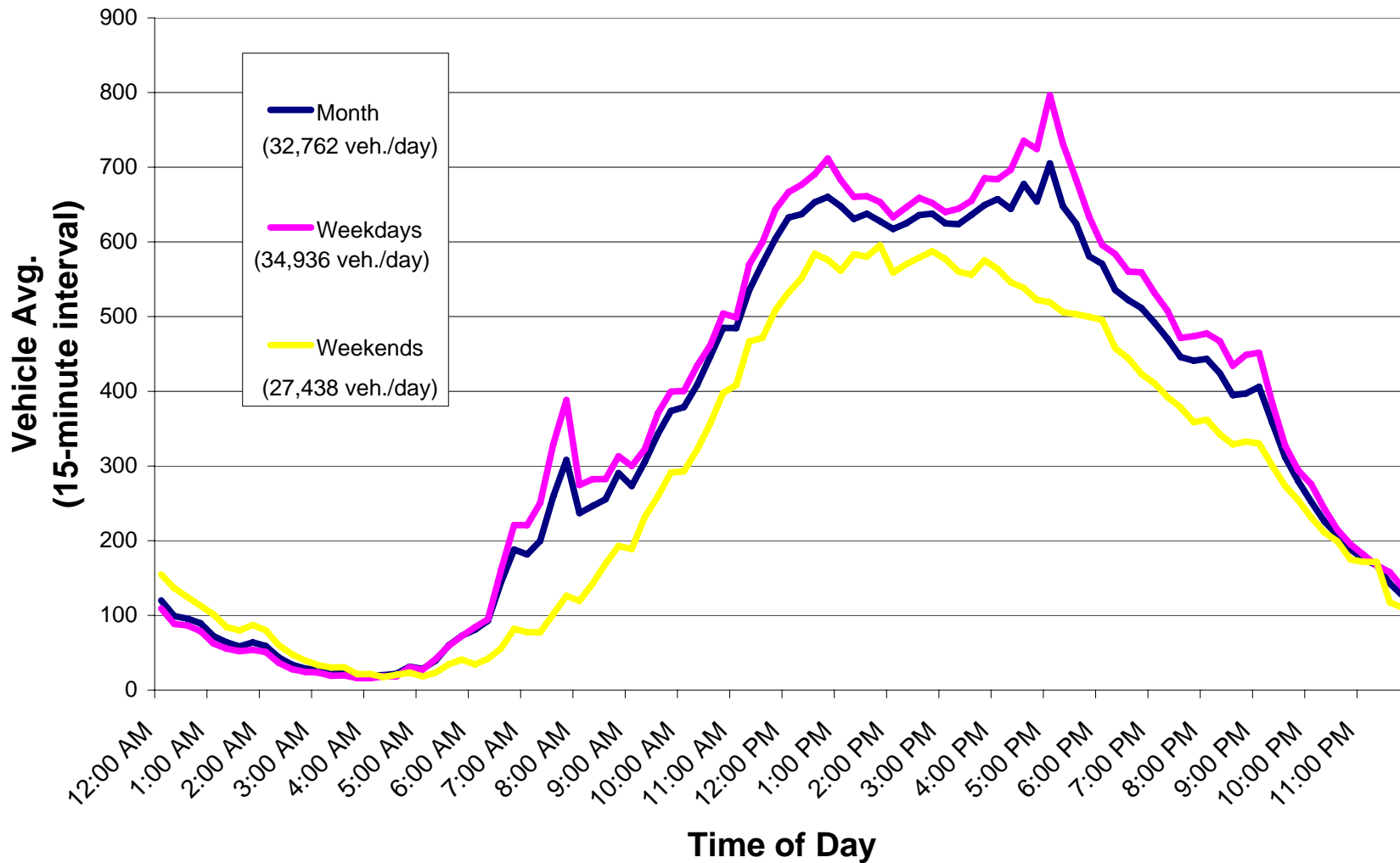

## Average Daily Traffic (Approach and Roadway)

**Intersection Name: 38th St. & 13th Ave. S.**

**Date: July 1-31, 2007 Weekday Avg**

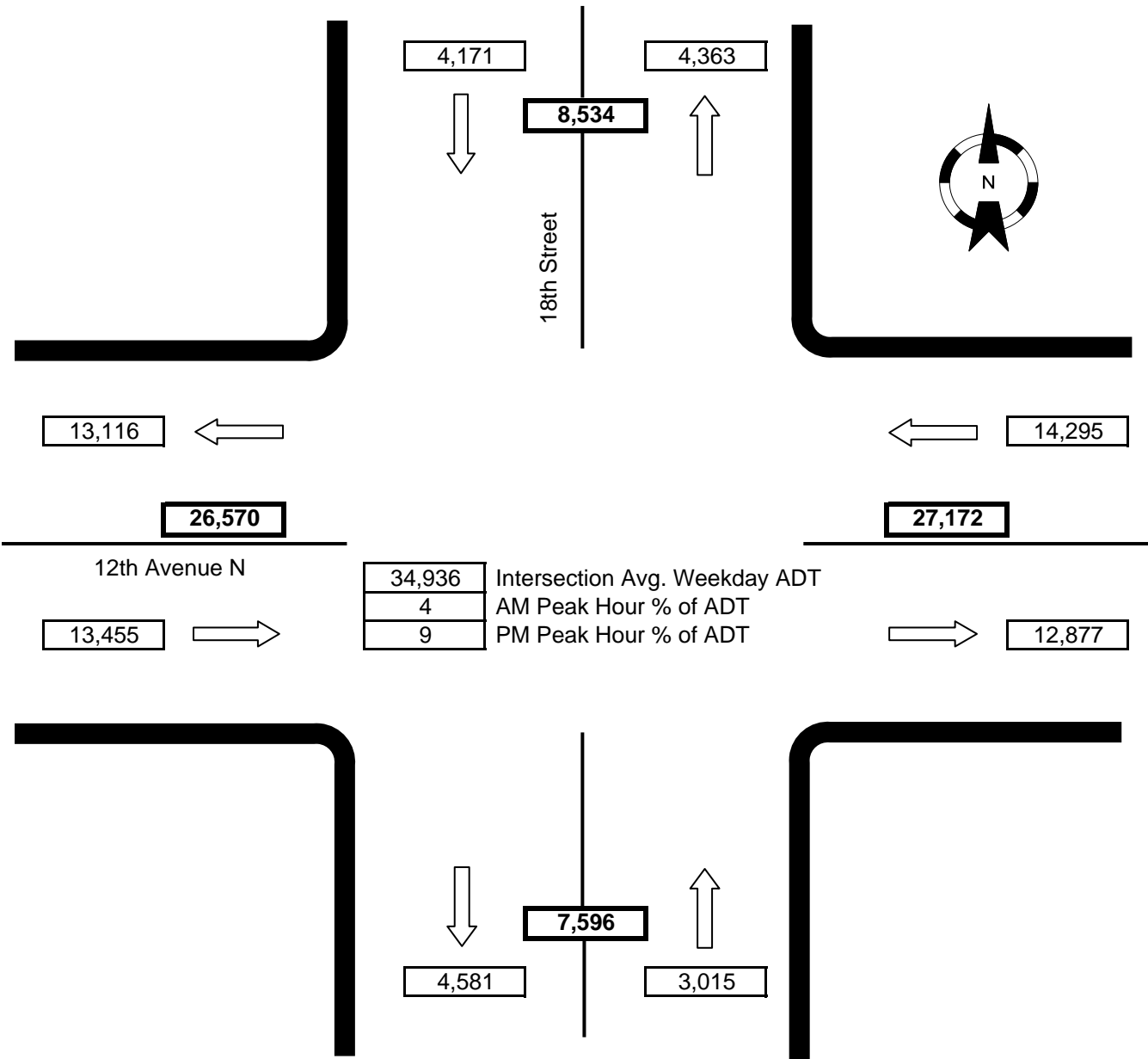

**Notes:**

WB right turn counts not included due to camera placement.  
 NB right turn counts not included due to camera placement.  
 SB right turn counts not included due to camera placement.