

Loop Detector Turning Movement Count Information

Intersection: **45th St & 32th Ave S**

Weekday Counts

Dates: **7/1/2007** to **7/31/2007**

Note: Cells values represent the average of the dates above.

Start Time	WB Approach			NB Approach		SB Approach			Int. Total	Int. * Hr. Total
	WB Left	WB Thru	WB Total	NB Left	NB Total	SB Left	SB Thru	SB Total		
12:00 AM	5	3	8	0	0	12	30	42	50	163
12:15 AM	4	3	7	0	0	9	23	32	39	141
12:30 AM	3	3	6	0	0	10	24	34	40	125
12:45 AM	3	2	5	0	0	8	21	29	34	107
1:00 AM	3	2	5	0	0	7	16	23	28	93
1:15 AM	2	2	4	0	0	6	13	19	23	84
1:30 AM	2	2	4	0	0	5	12	17	22	77
1:45 AM	2	2	4	0	0	5	12	16	20	66
2:00 AM	2	2	4	0	0	4	11	15	19	56
2:15 AM	2	1	4	0	0	3	9	12	16	46
2:30 AM	2	1	2	0	0	2	7	9	11	39
2:45 AM	1	1	2	0	0	2	6	9	10	37
3:00 AM	1	1	2	0	0	2	5	7	9	35
3:15 AM	1	1	2	0	0	2	5	7	9	35
3:30 AM	1	1	2	0	0	2	5	7	9	34
3:45 AM	1	1	2	0	0	2	4	6	8	34
4:00 AM	1	3	4	0	0	1	3	5	9	38
4:15 AM	1	1	2	0	0	2	5	7	8	45
4:30 AM	1	0	1	0	0	3	6	8	9	60
4:45 AM	1	2	2	0	0	3	7	10	12	83
5:00 AM	1	2	3	0	0	4	8	13	16	137
5:15 AM	2	2	4	0	0	6	13	19	23	171
5:30 AM	3	3	6	0	0	7	18	26	32	220
5:45 AM	7	5	12	0	0	15	39	54	66	282
6:00 AM	5	4	9	1	1	10	30	40	50	383
6:15 AM	7	5	11	1	1	16	44	60	72	477
6:30 AM	8	7	15	0	0	23	55	79	94	571
6:45 AM	16	10	26	1	1	34	106	140	167	651
7:00 AM	17	8	25	2	2	29	88	116	144	731
7:15 AM	15	9	24	0	0	41	100	141	166	777
7:30 AM	18	8	26	0	0	43	105	148	174	791
7:45 AM	21	9	29	0	0	64	154	218	247	797
8:00 AM	17	9	26	0	0	49	115	163	190	728
8:15 AM	15	9	24	0	0	43	112	155	180	705
8:30 AM	16	9	24	0	0	42	113	155	180	698
8:45 AM	19	8	26	0	0	42	109	151	178	701
9:00 AM	16	8	24	1	1	39	102	142	167	707
9:15 AM	17	9	26	0	0	43	104	147	173	723
9:30 AM	18	9	27	1	1	46	111	156	183	738
9:45 AM	18	9	27	1	1	46	110	156	184	753
10:00 AM	18	8	26	0	0	47	110	157	183	782
10:15 AM	17	8	24	1	1	47	116	164	188	811
10:30 AM	18	7	25	0	0	53	120	173	198	845
10:45 AM	19	9	28	1	1	58	126	184	213	885
11:00 AM	19	13	32	1	1	52	128	179	212	944
11:15 AM	21	9	30	1	1	58	134	192	222	1015
11:30 AM	21	9	30	1	1	60	148	208	238	1088
11:45 AM	25	9	35	0	0	66	171	238	272	1166
12:00 PM	25	10	35	0	0	64	185	248	283	1217
12:15 PM	25	10	35	1	1	71	188	259	295	1231
12:30 PM	24	10	34	0	0	78	203	281	316	1225
12:45 PM	27	9	36	1	1	83	204	286	323	1199
1:00 PM	25	9	34	0	0	76	187	263	297	1159
1:15 PM	25	9	34	1	1	74	181	255	289	1137
1:30 PM	24	10	34	1	1	76	180	256	290	1125
1:45 PM	24	9	33	0	0	75	175	249	283	1130
2:00 PM	24	10	35	1	1	70	170	240	275	1131
2:15 PM	24	10	35	1	1	72	170	242	277	1132
2:30 PM	26	9	35	0	0	79	181	260	295	1133
2:45 PM	26	9	36	0	0	73	175	248	284	1138
3:00 PM	24	9	33	0	0	72	171	242	276	1141
3:15 PM	25	10	35	0	0	71	172	243	278	1189
3:30 PM	31	12	42	0	0	74	184	258	300	1224
3:45 PM	25	11	37	1	1	72	178	250	287	1266
4:00 PM	32	12	44	0	0	81	199	280	324	1352
4:15 PM	36	11	47	0	0	73	193	266	313	1429
4:30 PM	35	13	48	0	0	78	216	294	342	1535
4:45 PM	39	14	53	0	0	83	237	320	373	1562
5:00 PM	44	12	55	1	1	85	261	346	401	1508
5:15 PM	46	13	59	0	0	87	272	359	419	1411
5:30 PM	39	13	51	0	0	80	238	318	369	1272
5:45 PM	30	12	42	0	0	71	205	276	319	1157
6:00 PM	30	11	41	0	0	70	194	264	304	1091
6:15 PM	27	11	37	0	0	64	178	243	280	1034
6:30 PM	23	10	33	0	0	61	160	221	254	985
6:45 PM	23	9	31	0	0	59	162	221	253	970
7:00 PM	22	11	32	0	0	57	157	214	247	956
7:15 PM	20	11	31	0	0	54	145	199	231	943
7:30 PM	21	11	32	0	0	57	149	206	239	960
7:45 PM	21	13	34	0	0	53	152	205	239	948
8:00 PM	19	10	29	0	0	53	152	205	234	936
8:15 PM	17	10	27	0	0	59	161	221	248	924
8:30 PM	17	8	25	0	0	54	148	201	227	874
8:45 PM	16	7	23	0	0	55	149	203	227	827
9:00 PM	21	8	29	0	0	50	143	193	222	767
9:15 PM	19	8	27	0	0	43	128	171	198	690
9:30 PM	14	7	21	0	0	44	116	160	180	622
9:45 PM	15	8	22	0	0	38	107	144	167	566
10:00 PM	13	6	20	0	0	34	91	125	145	518
10:15 PM	12	6	18	0	0	30	82	112	130	475
10:30 PM	11	6	17	0	0	29	78	107	124	441
10:45 PM	8	4	13	0	0	31	75	106	119	390
11:00 PM	8	5	13	0	0	25	64	89	102	328
11:15 PM	8	5	12	0	0	24	60	84	96	276
11:30 PM	6	5	11	0	0	17	45	62	73	219
11:45 PM	5	3	9	0	0	12	37	48	57	186
TOTALS	1554	697	2245	21	21	4064	10571	14631	16901	

* Intersection hour count total equals the current time period and the following three time periods.

Loop Detector Turning Movement Count Information

Intersection: **45th St & 32th Ave S**

Weekend Counts

Dates: **7/1/2007**

to

7/31/2007

Note: Cells values represent the average of the dates above.

Start Time	WB Approach			NB Approach		SB Approach			Int. Total	Int. * Hr. Total
	WB Left	WB Thru	WB Total	NB Left	NB Total	SB Left	SB Thru	SB Total		
12:00 AM	7	3	10	0	0	16	41	57	67	226
12:15 AM	4	4	8	0	0	13	35	47	55	198
12:30 AM	4	4	8	0	0	15	35	50	57	185
12:45 AM	5	3	8	0	0	11	28	39	47	163
1:00 AM	4	3	7	0	0	10	22	32	39	152
1:15 AM	4	2	6	0	0	11	25	36	42	157
1:30 AM	4	2	6	0	0	6	23	29	35	148
1:45 AM	6	3	8	0	0	7	21	28	36	139
2:00 AM	5	2	8	0	0	9	27	36	44	127
2:15 AM	5	3	8	0	0	6	19	25	33	102
2:30 AM	2	3	6	0	0	5	15	20	26	91
2:45 AM	2	2	4	0	0	6	13	20	24	78
3:00 AM	2	3	5	0	0	3	11	14	19	70
3:15 AM	3	1	4	0	0	6	12	18	22	61
3:30 AM	2	1	3	0	0	2	7	10	13	53
3:45 AM	2	1	3	0	0	4	9	13	16	53
4:00 AM	1	1	2	0	0	3	5	8	10	48
4:15 AM	1	2	3	0	0	4	7	11	14	47
4:30 AM	1	2	3	0	0	2	8	10	13	43
4:45 AM	2	3	4	0	0	2	5	7	11	45
5:00 AM	1	1	2	0	0	2	6	7	9	51
5:15 AM	1	1	2	0	0	3	6	8	10	57
5:30 AM	3	2	4	0	0	3	8	10	15	67
5:45 AM	1	2	3	0	0	3	11	14	17	78
6:00 AM	2	1	3	1	1	2	9	11	15	96
6:15 AM	4	3	6	0	0	3	10	14	20	120
6:30 AM	2	3	5	0	0	5	16	21	26	144
6:45 AM	4	4	8	0	0	7	20	27	35	169
7:00 AM	5	3	9	0	0	7	24	30	39	189
7:15 AM	4	3	8	0	0	11	25	36	44	206
7:30 AM	6	3	9	0	0	11	32	42	51	228
7:45 AM	6	3	9	0	0	15	32	47	55	253
8:00 AM	4	4	8	0	0	11	37	48	56	289
8:15 AM	8	4	11	0	0	15	40	55	66	315
8:30 AM	6	5	11	0	0	19	45	64	76	335
8:45 AM	9	5	14	0	0	25	52	77	91	357
9:00 AM	7	5	13	1	1	20	49	69	82	388
9:15 AM	10	5	15	0	0	20	52	72	86	436
9:30 AM	8	6	15	0	0	24	59	84	98	490
9:45 AM	12	5	16	0	0	30	75	105	122	537
10:00 AM	13	6	19	1	1	32	78	110	130	562
10:15 AM	13	6	19	0	0	36	85	121	140	582
10:30 AM	16	7	23	1	1	36	86	122	145	586
10:45 AM	18	7	25	0	0	35	87	122	147	608
11:00 AM	15	7	22	0	0	38	91	128	150	636
11:15 AM	15	7	22	0	0	36	86	122	144	652
11:30 AM	18	6	24	0	0	41	102	143	167	700
11:45 AM	16	9	25	1	1	43	107	149	175	757
12:00 PM	17	9	26	0	0	39	102	141	166	801
12:15 PM	18	7	25	0	0	45	122	167	192	852
12:30 PM	20	10	29	0	0	58	138	195	224	888
12:45 PM	17	8	25	1	1	57	136	193	219	897
1:00 PM	16	9	25	0	0	51	141	192	217	936
1:15 PM	16	8	24	0	0	59	145	204	228	962
1:30 PM	17	7	24	0	0	59	150	209	233	986
1:45 PM	14	8	22	0	0	70	166	236	258	986
2:00 PM	21	7	28	0	0	66	149	215	243	960
2:15 PM	19	9	29	0	0	65	158	223	252	949
2:30 PM	19	10	29	0	0	59	145	204	233	944
2:45 PM	18	9	26	0	0	58	149	206	232	964
3:00 PM	20	8	28	0	0	58	146	204	232	970
3:15 PM	19	8	28	0	0	66	153	219	247	989
3:30 PM	19	12	31	0	0	67	155	222	253	981
3:45 PM	18	10	28	0	0	58	153	210	238	956
4:00 PM	19	10	29	0	0	66	156	222	251	953
4:15 PM	17	9	26	0	0	58	155	213	239	944
4:30 PM	16	9	25	0	0	57	146	203	228	928
4:45 PM	19	9	28	0	0	60	147	207	235	924
5:00 PM	19	8	27	0	0	60	156	216	242	916
5:15 PM	16	12	27	1	1	53	143	196	223	880
5:30 PM	17	9	26	0	0	54	144	198	224	855
5:45 PM	18	11	29	0	0	53	145	198	227	830
6:00 PM	14	8	22	0	0	48	136	184	206	813
6:15 PM	16	9	25	0	0	45	127	173	198	806
6:30 PM	15	12	28	0	0	46	125	172	199	812
6:45 PM	18	12	30	0	0	51	130	181	210	798
7:00 PM	17	11	27	0	0	46	126	172	199	776
7:15 PM	15	12	27	0	0	47	129	176	204	754
7:30 PM	15	10	26	0	0	40	119	159	185	730
7:45 PM	16	11	27	0	0	43	119	161	188	711
8:00 PM	12	9	21	0	0	39	117	156	177	675
8:15 PM	12	10	22	0	0	44	113	157	180	662
8:30 PM	17	7	25	0	0	36	106	141	166	625
8:45 PM	11	9	21	0	0	33	98	131	152	602
9:00 PM	14	10	24	0	0	35	105	139	164	573
9:15 PM	13	7	20	0	0	33	90	123	143	516
9:30 PM	12	8	20	0	0	34	89	123	143	474
9:45 PM	10	8	18	0	0	26	79	105	123	423
10:00 PM	11	8	19	0	0	25	64	89	107	384
10:15 PM	10	6	16	0	0	25	60	85	101	358
10:30 PM	8	4	11	0	0	24	57	81	92	328
10:45 PM	8	4	12	0	0	21	51	72	84	297
11:00 PM	5	6	11	0	0	19	51	70	81	274
11:15 PM	7	3	11	0	0	20	41	61	71	260
11:30 PM	6	5	11	0	0	14	36	50	61	244
11:45 PM	4	4	8	0	0	17	36	53	61	240
TOTALS	1008	580	1590	7	7	2881	7402	10275	11865	

* Intersection hour count total equals the current time period and the following three time periods.

45th St. & 32nd ave. S Intersection Volume Comparison July 2007

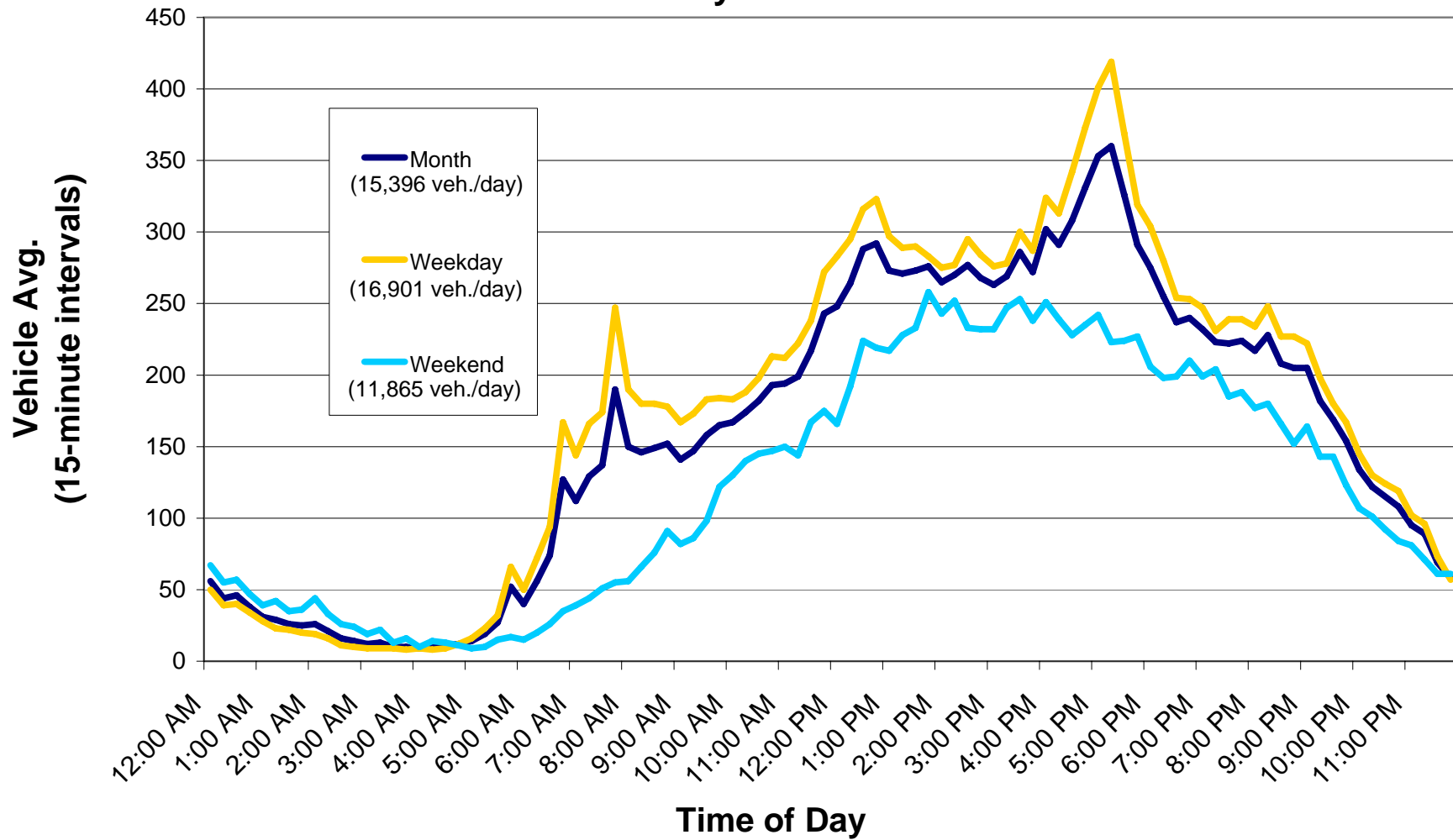

Average Daily Traffic (Approach and Roadway)

Intersection Name: 45th St & 32nd Ave S

Date: July 1-31, 2007

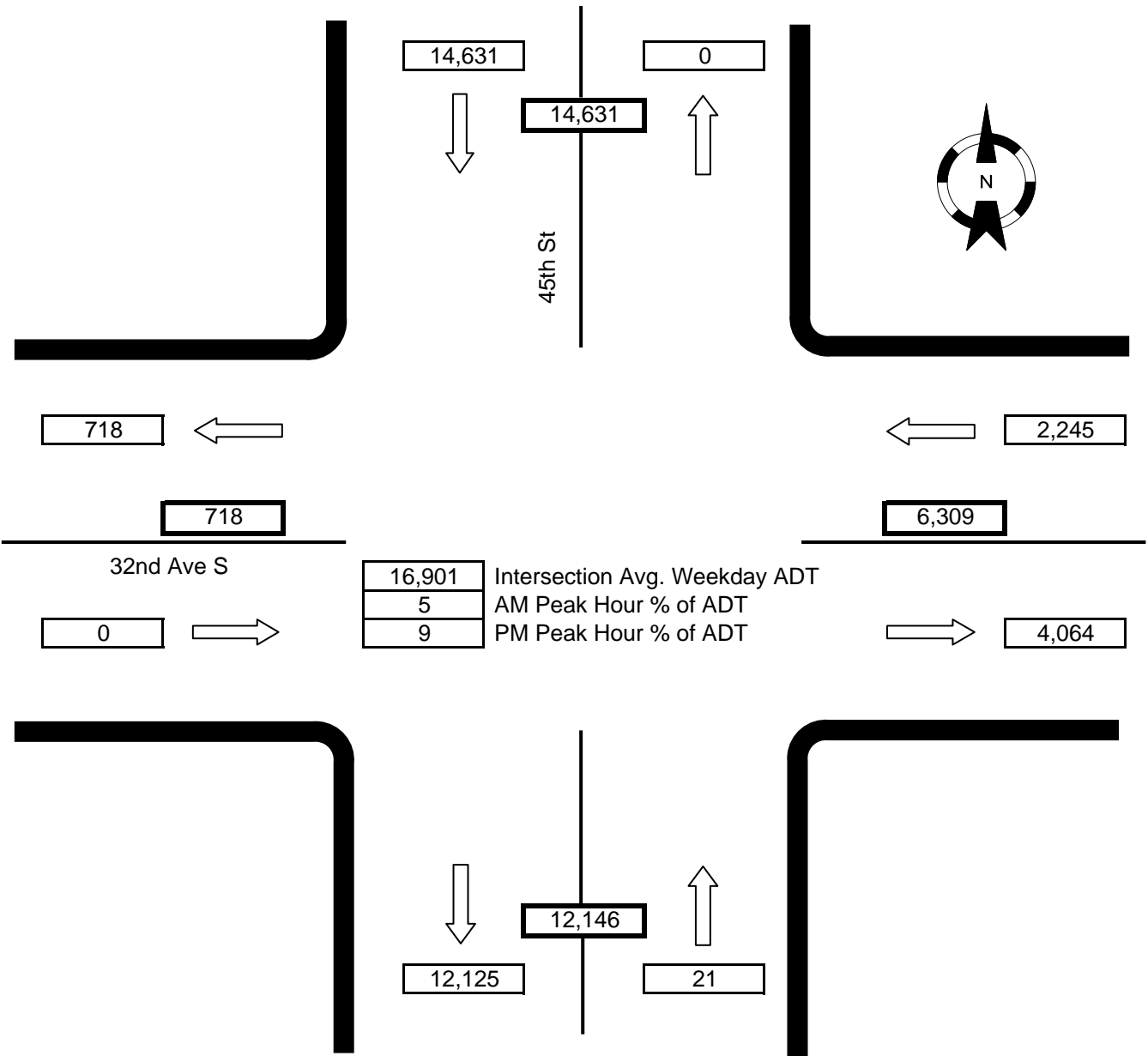

Notes: WB right-turn movement not recorded.
 NB and EB approach movements not recorded (with the exception of NB left turns).
 SB right-turn movement not recorded.