

Autoscope Turning Movement Count Information

Intersection: **38th St. & 13th Ave. S.**

Dates: **5/1/2007** to **5/31/2007**

Weekday Counts



Note: Cells values represent the average of the dates above.

Start Time	WB				NB				EB				SB				Int. Total	Int. * Hr. Total
	Left	Thru	Right	Total	Left	Thru	Right	Total	Left	Thru	Right	Total	Left	Thru	Right	Total		
12:00 AM	2	34	0	36	1	3	0	4	6	30	0	36	9	5	0	14	90	302
12:15 AM	1	26	0	27	0	5	0	6	6	28	1	35	7	3	0	10	78	264
12:30 AM	1	27	0	28	0	3	0	3	3	25	1	32	7	3	0	10	73	234
12:45 AM	1	23	0	24	0	2	0	3	5	21	0	26	5	3	0	8	61	203
1:00 AM	1	20	0	21	0	1	0	1	1	18	1	22	5	2	0	7	52	190
1:15 AM	1	18	0	19	0	2	0	3	4	15	0	19	5	2	0	7	48	186
1:30 AM	1	15	0	16	0	2	0	2	4	14	0	18	4	2	0	6	42	169
1:45 AM	1	19	0	20	0	1	0	1	4	14	0	19	5	3	0	8	49	158
2:00 AM	1	19	0	20	0	1	0	1	4	13	0	17	6	3	0	9	48	133
2:15 AM	1	12	0	13	0	1	0	1	3	10	0	12	2	2	0	5	31	106
2:30 AM	0	9	0	9	0	4	0	4	2	11	0	13	4	1	0	5	23	93
2:45 AM	0	8	0	8	0	1	0	1	2	7	0	9	3	1	0	4	21	82
3:00 AM	0	7	0	7	0	1	0	1	1	7	0	8	3	1	0	4	21	77
3:15 AM	0	6	0	6	0	1	0	1	1	6	0	7	2	1	0	3	18	71
3:30 AM	0	9	0	9	0	0	0	0	1	7	0	8	2	1	0	3	21	68
3:45 AM	0	6	0	6	0	0	0	0	1	7	0	8	2	1	0	3	17	65
4:00 AM	0	5	0	5	0	1	0	1	1	5	0	6	2	1	0	3	15	74
4:15 AM	1	5	0	6	0	0	0	0	1	4	0	5	2	1	0	3	15	83
4:30 AM	0	7	0	7	0	1	0	1	1	6	0	7	2	1	0	3	18	110
4:45 AM	0	11	0	11	0	1	0	1	1	10	0	11	3	1	0	4	26	149
5:00 AM	0	8	0	8	0	1	0	1	2	10	0	11	3	0	0	3	24	198
5:15 AM	1	15	0	16	0	1	0	2	3	13	1	16	6	2	0	8	42	245
5:30 AM	1	24	0	25	0	1	0	1	3	21	1	24	6	1	0	7	57	296
5:45 AM	3	34	0	38	0	2	0	2	3	23	0	26	6	4	0	10	76	383
6:00 AM	1	32	0	33	0	2	0	2	3	20	0	23	9	3	0	12	71	509
6:15 AM	1	42	0	43	0	3	0	3	5	29	1	34	9	3	0	12	92	630
6:30 AM	3	61	0	64	1	6	0	7	7	48	2	58	9	6	0	15	145	795
6:45 AM	4	94	0	98	1	5	0	6	7	59	4	70	16	11	0	27	201	997
7:00 AM	2	84	0	86	2	8	0	10	8	65	3	76	14	7	0	21	193	1,195
7:15 AM	4	96	0	100	2	12	0	14	10	101	3	114	19	10	0	29	257	1,305
7:30 AM	6	142	0	148	4	19	0	23	14	122	4	139	23	13	0	37	347	1,348
7:45 AM	8	174	0	182	4	12	0	16	15	133	4	153	29	19	0	48	399	1,311
8:00 AM	7	136	0	142	4	12	0	15	13	95	4	112	22	11	0	33	303	1,227
8:15 AM	7	127	0	134	3	11	0	13	14	100	4	118	23	11	0	34	300	1,248
8:30 AM	11	135	0	146	4	13	0	17	13	93	5	111	23	13	0	36	309	1,284
8:45 AM	17	129	0	146	3	14	0	17	15	92	4	111	25	16	0	42	315	1,338
9:00 AM	18	125	0	143	4	13	0	17	18	97	5	120	26	17	0	43	323	1,434
9:15 AM	21	135	0	155	5	14	0	18	17	98	6	121	24	18	0	42	336	1,500
9:30 AM	21	132	0	152	7	16	0	22	20	112	7	139	28	22	0	50	363	1,591
9:45 AM	32	162	0	193	6	17	0	22	19	111	9	138	26	31	0	57	411	1,673
10:00 AM	28	141	0	168	8	20	0	28	21	113	10	144	25	24	0	49	390	1,755
10:15 AM	32	159	0	191	7	25	0	33	19	124	9	153	24	27	0	51	427	1,870
10:30 AM	33	165	0	198	10	24	0	34	26	128	10	164	24	26	0	50	446	1,967
10:45 AM	37	182	0	219	11	27	0	38	23	142	11	176	31	30	0	60	493	2,135
11:00 AM	34	192	0	226	11	26	0	38	25	143	11	179	30	31	0	61	504	2,235
11:15 AM	34	201	0	235	12	29	0	41	26	154	10	190	29	30	0	59	525	2,423
11:30 AM	42	238	0	280	14	32	0	46	30	170	10	210	39	38	0	77	613	2,533
11:45 AM	40	223	0	263	13	32	0	45	31	171	11	212	35	38	0	73	593	2,629
12:00 PM	51	263	0	314	14	34	0	48	29	197	11	236	43	51	0	94	692	2,698
12:15 PM	48	226	0	274	16	39	0	56	35	185	11	231	36	38	0	73	635	2,697
12:30 PM	47	245	0	292	14	40	0	55	38	225	13	276	41	45	0	86	709	2,688
12:45 PM	46	215	0	261	14	50	0	63	38	214	12	264	37	38	0	75	663	2,648
1:00 PM	44	244	0	288	13	41	0	55	39	213	13	265	42	40	0	82	691	2,594
1:15 PM	44	202	0	247	15	45	0	60	39	197	14	250	35	33	0	69	625	2,561
1:30 PM	43	228	0	272	11	42	0	53	40	214	13	267	37	39	0	77	669	2,535
1:45 PM	44	203	0	246	15	44	0	59	35	187	14	237	32	36	0	67	609	2,536
2:00 PM	45	220	0	265	14	42	0	56	39	206	17	261	36	40	0	75	657	2,542
2:15 PM	43	192	0	235	17	45	0	61	39	186	14	239	32	32	0	64	600	2,540
2:30 PM	46	223	0	269	15	43	0	58	38	212	15	265	39	39	0	78	669	2,546
2:45 PM	44	205	0	249	14	44	0	59	36	187	16	239	34	35	0	69	615	2,566
3:00 PM	45	225	0	269	13	39	0	51	35	205	18	258	38	40	0	77	656	2,614
3:15 PM	40	204	0	244	17	45	0	62	36	181	15	231	32	37	0	68	606	2,679
3:30 PM	44	230	0	274	15	42	0	58	40	208	23	271	44	42	0	86	689	2,732
3:45 PM	44	231	0	275	18	46	0	64	35	184	32	251	35	37	0	73	664	2,811
4:00 PM	44	254	0	298	16	47	0	63	38	213	21	271	42	46	0	89	721	2,845
4:15 PM	45	226	0	271	20	50	0	69	38	187	15	240	40	39	0	79	659	2,954
4:30 PM	44	261	0	305	19	52	0	71	48	224	22	293	47	51	0	98	768	2,997
4:45 PM	45	244	0	289	20	56	0	76	42	192	16	249	39	45	0	83	697	2,933
5:00 PM	46	306	0	352	18	59	0	77	49	236	16	300	48	53	0	101	830	2,841
5:15 PM	44	257	0	301	20	59	0	79	42	185	16	243	37	42	0	80	702	2,656
5:30 PM	41	261	0	302	17	51	0	68	45	189	16	250	41	43	0	84	703	2,510
5:45 PM	37	220	0	256	16	48	0	64	39	165	13	217	34	34	0	68	605	2,382
6:00 PM	37	233	0	270	14	46	0	59	40	187	15	241	36	39	0	75	646	2,307
6:15 PM	30	198	0	228	15	44	0	60	36	157	11	205	32	31	0	63	555	2,218
6:30 PM	32	203	0	235	13	44	0	57	36	169	10	216	35	34	0	69	576	2,151
6:45 PM	31	187	0	218	13	42	0	55	35	153	9	197	29	32	0	61	530	2,068
7:00 PM	32	200	0	232	13	38	0	51	35	161	9	205	30	37	0	68	556	1,994
7:15 PM	26	162	0	188	12	40	0	53	33	149	9	191	27	31	0	57	489	1,895
7:30 PM	26	168	0	194	9	38	0	47	32	153	10	195	30	28	0	57	493	1,851
7:45 PM	25	142	0	167	10	43	0	53	30	137	10	177	30	29	0	59	456	1,774
8:00 PM	23	141	0	164	13	43	0	55	31	144	10	185	27	26	0	53	457	1,734
8:15 PM	21	135	0	155	11	40	0	51	29	148	9	186	25	26	0	52	444	1,675
8:30 PM	16	127	0	143	8	37	0	45	29	146	7	181	23	23	0	47	416	1,580
8:45 PM	13	116	0	129	8	46	0	54	30	153	6	189	26	19	0	45	417	1,467
9:00 PM	9	116	0	125	8													

Autoscope Turning Movement Count Information

Intersection: **38th St. & 13th Ave. S.**

Dates: **5/1/2007** to **5/31/2007**

Weekend Counts



Note: Cells values represent the average of the dates above.

Start Time	WB				NB				EB				SB				Int. Total	Int. * Hr. Total
	Left	Thru	Right	Total	Left	Thru	Right	Total	Left	Thru	Right	Total	Left	Thru	Right	Total		
12:00 AM	2	54	0	56	1	5	0	6	12	53	1	66	13	8	0	21	149	565
12:15 AM	3	54	0	57	1	13	0	14	9	53	2	63	12	6	0	18	151	521
12:30 AM	2	51	0	53	1	8	0	10	11	51	1	63	12	7	0	19	144	474
12:45 AM	2	49	0	51	1	5	0	6	9	42	1	52	10	3	0	13	122	429
1:00 AM	2	45	0	46	0	1	0	1	8	37	1	46	9	3	0	11	105	418
1:15 AM	2	37	0	39	1	9	0	10	7	32	1	40	10	4	0	15	104	410
1:30 AM	2	40	0	42	0	5	0	5	7	29	2	37	8	6	0	14	98	383
1:45 AM	3	42	0	44	0	2	0	2	9	35	1	45	11	9	0	20	112	341
2:00 AM	3	42	0	44	0	3	0	3	7	26	1	35	10	5	0	15	97	277
2:15 AM	2	32	0	34	0	2	0	2	6	20	1	26	11	5	0	16	77	239
2:30 AM	2	23	0	25	0	2	0	2	4	14	0	17	6	4	0	12	56	215
2:45 AM	1	18	0	19	0	2	0	2	4	13	0	17	6	4	0	10	48	213
3:00 AM	1	22	0	23	0	3	0	3	3	17	0	20	4	9	0	13	59	208
3:15 AM	1	19	0	20	0	1	0	1	2	11	0	13	4	15	0	19	53	188
3:30 AM	1	21	0	22	0	1	0	1	2	10	1	13	2	16	0	19	54	168
3:45 AM	0	22	0	23	0	1	0	1	2	7	1	9	2	8	0	10	42	151
4:00 AM	1	13	0	14	0	1	0	1	1	9	0	10	3	11	0	13	38	142
4:15 AM	0	7	0	7	0	3	0	3	2	6	0	8	3	12	0	15	34	133
4:30 AM	0	9	0	9	0	1	0	1	2	7	0	8	3	15	0	18	37	142
4:45 AM	1	8	0	9	0	1	0	1	1	7	0	8	4	12	0	16	33	148
5:00 AM	0	10	0	10	0	3	0	3	0	8	0	9	3	4	0	8	30	169
5:15 AM	1	15	0	15	0	10	0	10	1	8	0	9	4	6	0	9	43	190
5:30 AM	0	16	0	16	0	4	0	4	2	12	0	14	4	4	0	8	42	194
5:45 AM	2	24	0	26	0	1	0	1	2	14	0	16	5	5	0	10	54	207
6:00 AM	1	24	0	25	1	1	0	1	2	15	1	17	5	2	0	7	51	246
6:15 AM	1	17	0	18	1	1	0	1	3	15	1	19	8	2	0	9	47	283
6:30 AM	1	18	0	19	0	1	0	1	4	19	1	24	9	2	0	11	56	329
6:45 AM	3	31	0	34	1	3	0	4	5	27	3	35	12	9	0	20	93	404
7:00 AM	2	26	0	28	0	2	0	2	3	35	1	41	12	5	0	17	88	474
7:15 AM	2	32	0	34	1	2	0	3	6	35	1	42	10	5	0	15	94	518
7:30 AM	2	59	0	61	2	4	0	6	6	39	2	46	12	5	0	17	130	583
7:45 AM	4	53	0	57	1	4	0	5	8	48	12	68	20	14	0	33	163	633
8:00 AM	2	50	0	53	1	5	0	7	7	43	4	55	13	5	0	18	132	678
8:15 AM	5	54	0	59	1	7	0	8	10	50	7	68	16	8	0	23	158	750
8:30 AM	5	71	0	76	2	6	0	8	12	58	2	73	17	7	0	24	180	821
8:45 AM	8	85	0	92	2	7	0	9	12	61	3	76	19	11	0	31	208	898
9:00 AM	8	75	0	83	3	7	0	10	11	68	3	82	19	9	0	28	204	1,002
9:15 AM	13	88	0	101	4	10	0	14	9	71	4	84	18	13	0	31	229	1,118
9:30 AM	13	90	0	103	3	10	0	13	16	83	6	105	22	15	0	37	257	1,264
9:45 AM	22	113	0	135	6	13	0	19	14	88	8	110	25	24	0	48	312	1,403
10:00 AM	21	118	0	138	5	13	0	18	18	96	6	119	24	20	0	44	320	1,543
10:15 AM	23	141	0	164	8	17	0	25	17	113	8	139	21	26	0	48	375	1,709
10:30 AM	21	153	0	173	9	21	0	30	20	114	7	141	27	25	0	51	396	1,811
10:45 AM	29	181	0	210	10	19	0	29	21	129	7	157	28	28	0	56	453	1,960
11:00 AM	29	186	0	216	10	22	0	32	23	145	9	177	31	31	0	61	486	2,061
11:15 AM	34	188	0	222	14	24	0	38	24	127	10	161	26	31	0	57	477	2,202
11:30 AM	41	213	0	254	10	24	0	35	26	142	11	179	34	43	0	77	544	2,338
11:45 AM	40	220	0	260	13	23	0	36	27	142	10	180	32	46	0	78	554	2,454
12:00 PM	48	250	0	298	15	34	0	49	27	161	14	203	34	44	0	77	627	2,526
12:15 PM	44	226	0	270	19	34	0	52	33	167	14	213	34	43	0	77	613	2,566
12:30 PM	46	246	0	292	16	41	0	57	34	181	18	233	35	44	0	79	661	2,573
12:45 PM	47	216	0	262	21	45	0	66	34	173	14	221	31	46	0	77	626	2,560
1:00 PM	47	236	0	283	19	47	0	66	40	192	18	250	29	40	0	69	667	2,566
1:15 PM	41	203	0	244	18	43	0	61	40	183	19	242	29	44	0	73	620	2,559
1:30 PM	46	213	0	259	13	41	0	54	40	204	18	262	29	44	0	73	647	2,574
1:45 PM	40	206	0	246	18	48	0	65	42	195	14	251	30	41	0	71	633	2,584
2:00 PM	39	224	0	263	16	48	0	65	40	197	19	255	32	45	0	77	660	2,576
2:15 PM	42	203	0	245	17	50	0	68	45	192	15	253	27	44	0	70	635	2,556
2:30 PM	41	212	0	253	18	54	0	72	41	205	16	262	27	43	0	70	657	2,541
2:45 PM	42	197	0	240	19	52	0	72	42	195	17	254	26	34	0	60	625	2,549
3:00 PM	43	190	0	233	15	49	0	64	47	220	13	280	26	37	0	63	639	2,541
3:15 PM	40	202	0	242	17	48	0	65	38	194	14	245	29	39	0	68	621	2,534
3:30 PM	42	220	0	262	16	52	0	68	48	199	16	262	29	43	0	72	664	2,520
3:45 PM	37	190	0	227	17	55	0	72	41	192	17	249	28	40	0	68	616	2,483
4:00 PM	35	197	0	232	18	55	0	73	42	202	13	256	33	38	0	71	632	2,435
4:15 PM	40	189	0	229	16	57	0	73	43	186	15	244	26	35	0	61	607	2,408
4:30 PM	35	194	0	229	18	53	0	71	43	206	13	261	25	41	0	66	628	2,329
4:45 PM	34	181	0	215	21	47	0	68	42	173	11	226	28	31	0	59	568	2,247
5:00 PM	32	202	0	234	15	50	0	65	45	188	13	246	29	32	0	61	605	2,203
5:15 PM	29	163	0	192	18	49	0	67	40	164	13	217	24	28	0	52	528	2,167
5:30 PM	27	172	0	199	15	45	0	61	44	176	13	233	28	26	0	54	546	2,148
5:45 PM	25	154	0	179	20	52	0	72	37	172	13	222	26	24	0	51	524	2,092
6:00 PM	24	181	0	206	17	52	0	68	44	184	14	243	28	25	0	53	569	2,021
6:15 PM	22	161	0	183	14	45	0	60	39	165	12	215	28	23	0	51	509	1,923
6:30 PM	24	161	0	185	13	38	0	51	39	158	8	205	28	23	0	51	491	1,830
6:45 PM	21	149	0	171	13	35	0	48	31	145	8	185	26	23	0	49	452	1,741
7:00 PM	21	152	0	173	10	36	0	45	37	149	9	195	30	27	0	58	471	1,667
7:15 PM	19	139	0	158	10	32	0	43	27	136	8	171	25	21	0	45	416	1,574
7:30 PM	19	136	0	155	8	25	0	32	28	128	9	169	25	19	0	45	401	1,534
7:45 PM	16	125	0	141	8	25	0	33	28	128	7	163	25	17	0	42	378	1,471
8:00 PM	14	129	0	143	7	20	0	28	27	134	6	166	24	18	0	42	378	1,470
8:15 PM	16	119	0	135	5	24	0	29	28	141	5	174	23	16	0	39	376	1,432
8:30 PM	10	104	0	114	4	23	0	27	27	130	4	161	21	16	0	36	338	1,381
8:45 PM	11	111	0	122	5	32	0	37	30	142	5	176	28	15	0	44	378	1,321
9:00 PM	9	104	0	112	6	29	0	35	24									

38th St. & 13th Ave. S. Intersection Volume Comparison May 2007

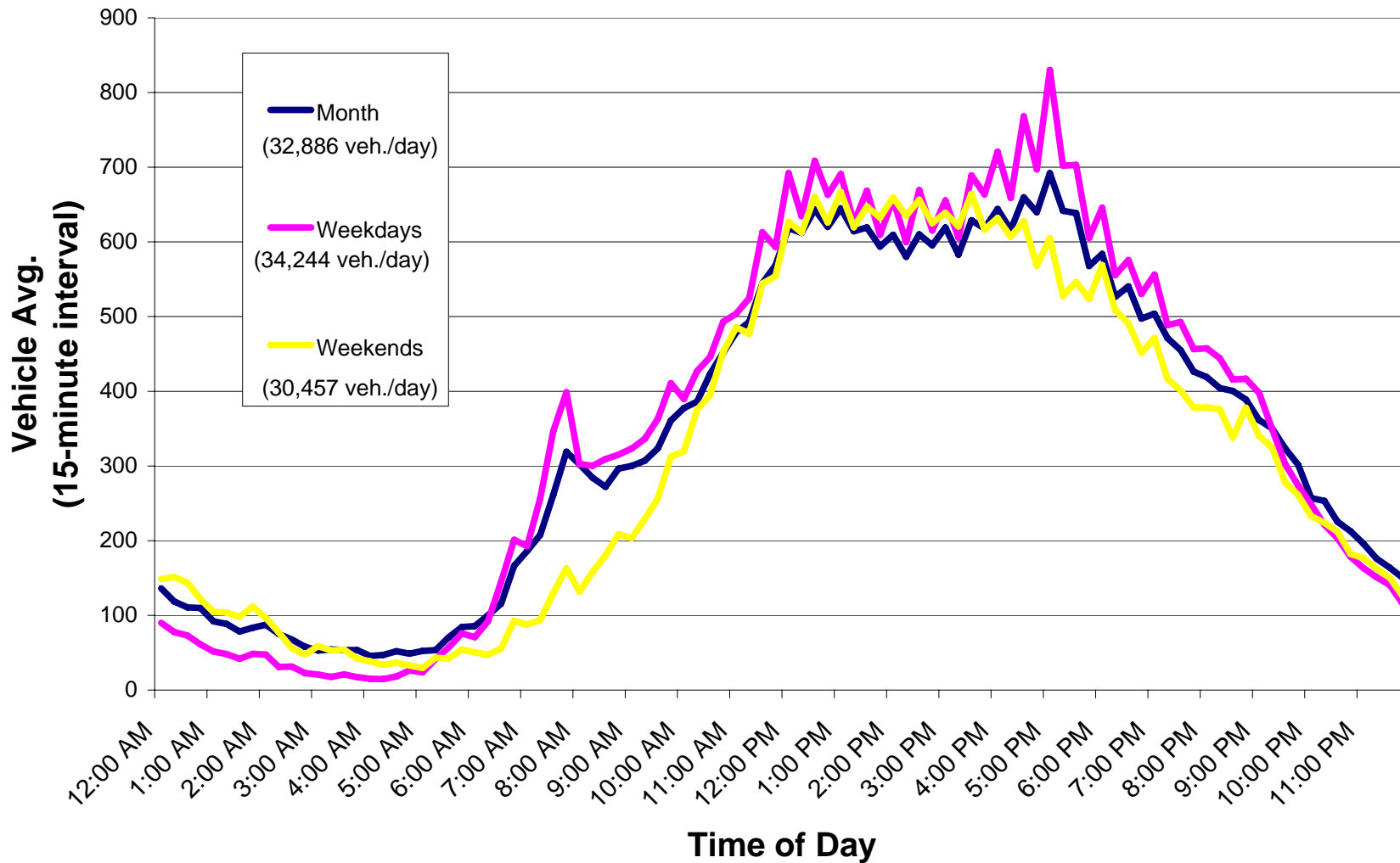

Average Daily Traffic (Approach and Roadway)

Intersection Name: 38th St. & 13th Ave. S.

Date: May 1-31, 2007 Weekday Avg

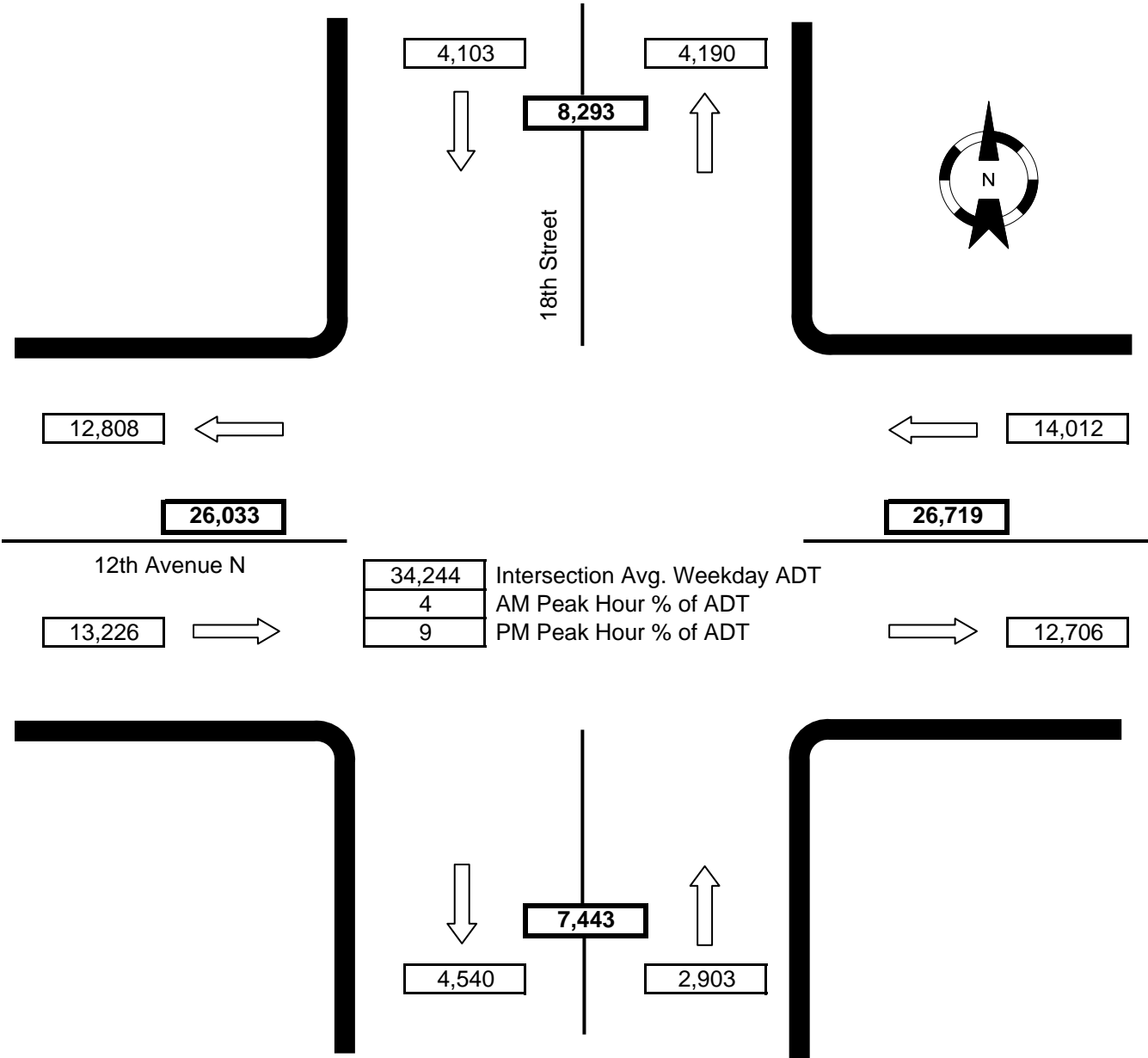

Notes:

* WB, NB, & SB right turn counts are not included.