

Loop Detector Turning Movement Count Information

Intersection: **45th St & 32th Ave S**

Weekday Counts

Dates: **5/1/2007** to **5/31/2007**

Note: Cells values represent the average of the dates above.

Start Time	WB Approach				NB Approach				EB Approach				SB Approach				Int. Total	Int. * Hr. Total
	Left	Thru	Right	Total	Left	Thru	Right	Total	Left	Thru	Right	Total	Left	Thru	Right	Total		
12:00 AM	5	13	0	18	0	0	0	0	0	0	0	0	10	24	0	34	52	173
12:15 AM	4	11	0	14	0	0	0	0	0	0	0	0	7	19	0	27	41	151
12:30 AM	4	12	0	15	0	0	0	0	0	0	0	0	9	20	0	29	44	138
12:45 AM	3	9	0	12	0	0	0	0	0	0	0	0	7	16	0	23	36	119
1:00 AM	2	9	0	12	0	0	0	0	0	0	0	0	5	13	0	19	30	111
1:15 AM	3	8	0	10	0	0	0	0	0	0	0	0	5	12	0	18	28	107
1:30 AM	2	8	0	11	0	0	0	0	0	0	0	0	4	10	0	14	25	100
1:45 AM	3	9	0	11	0	0	0	0	0	0	0	0	4	12	0	17	28	93
2:00 AM	3	7	0	10	0	0	0	0	0	0	0	0	4	12	0	16	26	78
2:15 AM	3	6	0	9	0	0	0	0	0	0	0	0	3	9	0	11	21	65
2:30 AM	2	5	0	7	0	0	0	0	0	0	0	0	3	8	0	11	18	55
2:45 AM	1	4	0	5	0	0	0	0	0	0	0	0	2	5	0	7	13	47
3:00 AM	1	4	0	5	0	0	0	0	0	0	0	0	3	6	0	9	13	45
3:15 AM	1	4	0	5	0	0	0	0	0	0	0	0	2	4	0	6	11	45
3:30 AM	1	2	0	3	0	0	0	0	0	0	0	0	2	5	0	7	10	43
3:45 AM	1	5	0	6	0	0	0	0	0	0	0	0	2	3	0	5	11	40
4:00 AM	1	5	0	7	0	0	0	0	0	0	0	0	2	4	0	6	13	42
4:15 AM	1	2	0	3	0	0	0	0	0	0	0	0	1	4	0	6	9	44
4:30 AM	1	2	0	3	0	0	0	0	0	0	0	0	1	3	0	4	7	60
4:45 AM	1	5	0	6	0	0	0	0	0	0	0	0	2	5	0	7	13	88
5:00 AM	2	5	0	6	0	0	0	0	0	0	0	0	3	6	0	9	15	127
5:15 AM	1	7	0	8	0	0	0	0	0	0	0	0	6	11	0	17	25	166
5:30 AM	3	11	0	14	0	0	0	0	0	0	0	0	7	15	0	21	35	229
5:45 AM	4	14	0	18	0	0	0	0	0	0	0	0	10	23	0	33	52	319
6:00 AM	4	16	0	20	0	0	0	0	0	0	0	0	10	25	0	35	54	479
6:15 AM	7	21	0	28	0	0	0	0	0	0	0	0	17	43	0	60	88	573
6:30 AM	10	36	0	46	0	0	0	0	0	0	0	0	21	58	0	79	125	689
6:45 AM	22	54	0	75	0	0	0	0	0	0	0	0	35	101	0	137	212	810
7:00 AM	12	40	0	52	1	0	0	1	0	0	0	0	26	70	0	96	148	917
7:15 AM	15	59	0	74	1	0	0	1	0	0	0	0	38	91	0	129	204	1011
7:30 AM	17	67	0	84	0	0	0	0	0	0	0	0	51	111	0	162	246	1046
7:45 AM	20	87	0	107	1	0	0	1	0	0	0	0	66	146	0	212	319	1035
8:00 AM	17	65	0	81	1	0	0	1	0	0	0	0	49	111	0	160	242	957
8:15 AM	16	59	0	74	1	0	0	1	0	0	0	0	49	115	0	164	239	923
8:30 AM	19	64	0	82	0	0	0	0	0	0	0	0	46	106	0	152	235	913
8:45 AM	19	65	0	85	0	0	0	0	0	0	0	0	48	108	0	156	241	909
9:00 AM	16	60	0	75	0	0	0	0	0	0	0	0	38	94	0	133	208	908
9:15 AM	17	68	0	86	0	0	0	0	0	0	0	0	43	100	0	143	229	937
9:30 AM	18	68	0	86	1	0	0	1	0	0	0	0	43	101	0	144	231	967
9:45 AM	17	74	0	91	1	0	0	1	0	0	0	0	46	102	0	148	240	998
10:00 AM	18	75	0	93	1	0	0	1	0	0	0	0	45	99	0	144	237	1034
10:15 AM	20	78	0	98	0	0	0	0	0	0	0	0	48	113	0	161	259	1081
10:30 AM	18	78	0	96	0	0	0	0	0	0	0	0	49	116	0	166	262	1126
10:45 AM	19	86	0	106	1	0	0	1	0	0	0	0	52	118	0	170	276	1197
11:00 AM	18	90	0	108	1	0	0	1	0	0	0	0	54	122	0	176	284	1281
11:15 AM	22	90	0	111	1	0	0	1	0	0	0	0	60	132	0	192	304	1386
11:30 AM	24	108	0	132	0	0	0	0	0	0	0	0	60	141	0	200	333	1469
11:45 AM	26	112	0	137	0	0	0	0	0	0	0	0	64	158	0	222	360	1532
12:00 PM	28	120	0	147	1	0	0	1	0	0	0	0	69	171	0	241	389	1584
12:15 PM	27	106	0	133	0	0	0	0	0	0	0	0	73	181	0	254	387	1577
12:30 PM	26	104	0	130	0	0	0	0	0	0	0	0	79	186	0	265	396	1563
12:45 PM	27	102	0	128	1	0	0	1	0	0	0	0	87	197	0	283	412	1517
1:00 PM	25	100	0	126	0	0	0	0	0	0	0	0	78	178	0	256	382	1464
1:15 PM	26	101	0	126	1	0	0	1	0	0	0	0	76	171	0	247	373	1444
1:30 PM	23	95	0	118	0	0	0	0	0	0	0	0	74	157	0	231	350	1419
1:45 PM	24	99	0	123	1	0	0	1	0	0	0	0	73	163	0	235	359	1430
2:00 PM	23	95	0	118	1	0	0	1	0	0	0	0	75	169	0	244	362	1447
2:15 PM	22	92	0	114	1	0	0	1	0	0	0	0	73	160	0	233	348	1455
2:30 PM	24	97	0	121	1	0	0	1	0	0	0	0	74	165	0	239	361	1469
2:45 PM	24	99	0	123	1	0	0	1	0	0	0	0	77	176	0	253	376	1496
3:00 PM	25	101	0	126	0	0	0	0	0	0	0	0	72	172	0	244	370	1531
3:15 PM	26	100	0	126	1	0	0	1	0	0	0	0	72	164	0	236	362	1582
3:30 PM	26	109	0	135	0	0	0	0	0	0	0	0	74	179	0	252	388	1653
3:45 PM	29	109	0	137	0	0	0	0	0	0	0	0	82	192	0	274	411	1724
4:00 PM	31	124	0	155	1	0	0	1	0	0	0	0	76	189	0	265	421	1805
4:15 PM	36	120	0	156	1	0	0	1	0	0	0	0	79	197	0	276	433	1922
4:30 PM	38	135	0	173	1	0	0	1	0	0	0	0	79	207	0	285	459	2038
4:45 PM	42	128	0	169	1	0	0	1	0	0	0	0	88	233	0	322	492	2080
5:00 PM	46	157	0	202	1	0	0	1	0	0	0	0	86	248	0	334	538	2032
5:15 PM	50	144	0	194	1	0	0	1	0	0	0	0	92	262	0	354	549	1891
5:30 PM	41	138	0	179	0	0	0	0	0	0	0	0	83	238	0	321	501	1716
5:45 PM	34	120	0	154	1	0	0	1	0	0	0	0	77	212	0	289	444	1573
6:00 PM	32	109	0	141	1	0	0	1	0	0	0	0	71	185	0	255	397	1468
6:15 PM	26	98	0	123	0	0	0	0	0	0	0	0	67	184	0	250	374	1401
6:30 PM	26	93	0	119	1	0	0	1	0	0	0	0	66	172	0	239	358	1345
6:45 PM	24	88	0	112	1	0	0	1	0	0	0	0	65	162	0	227	339	1302
7:00 PM	25	89	0	114	0	0	0	0	0	0	0	0	58	159	0	216	330	1250
7:15 PM	21	80	0	101	1	0	0	1	0	0	0	0	60	156	0	216	318	1225
7:30 PM	23	80	0	103	0	0	0	0	0	0	0	0	59	153	0	212	315	1189
7:45 PM	19	71	0	90	0	0	0	0	0	0	0	0	55	143	0	198	287	1152
8:00 PM	20	72	0	92	0	0	0	0	0	0	0	0	58	155	0	213	305	1127
8:15 PM	19	66	0	86	0	0	0	0	0	0	0	0	53	143	0	196	282	1080
8:30 PM	18	63	0	81	0	0	0	0	0	0	0	0	55	142	0	198	278	1034
8:45 PM	17	59	0	76	0	0	0	0	0	0	0	0	52	133	0	186	262	958
9:00 PM	19	60	0	79	0	0	0	0	0	0	0	0	51	129	0	179	258	873
9:15 PM	18	53	0	71	0	0	0	0	0	0	0	0	44	121	0	165	236	778
9:30 PM	14	44	0	58	0	0	0	0	0	0	0	0	42	102	0	144	202	686
9:45 PM	13	39	0	52	0	0	0	0	0	0	0	0	36	89	0	125	177	611
10:00 PM	12	38	0	5														

45th St. & 32nd ave. S Intersection Volume Comparison May 2007

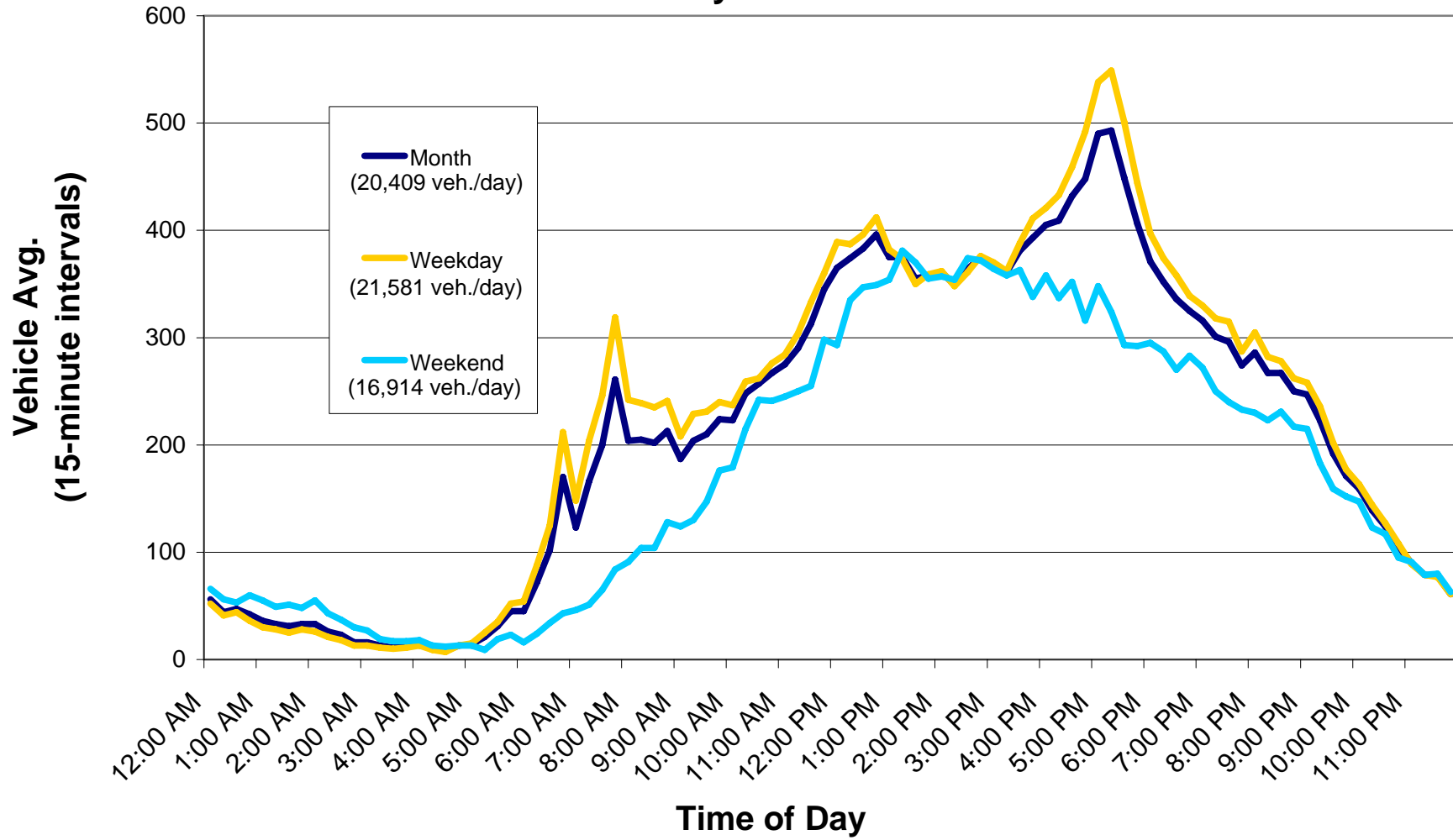

Average Daily Traffic (Approach and Roadway)

Intersection Name: 45th St & 32nd Ave S

Date: May 1 - 31, 2007

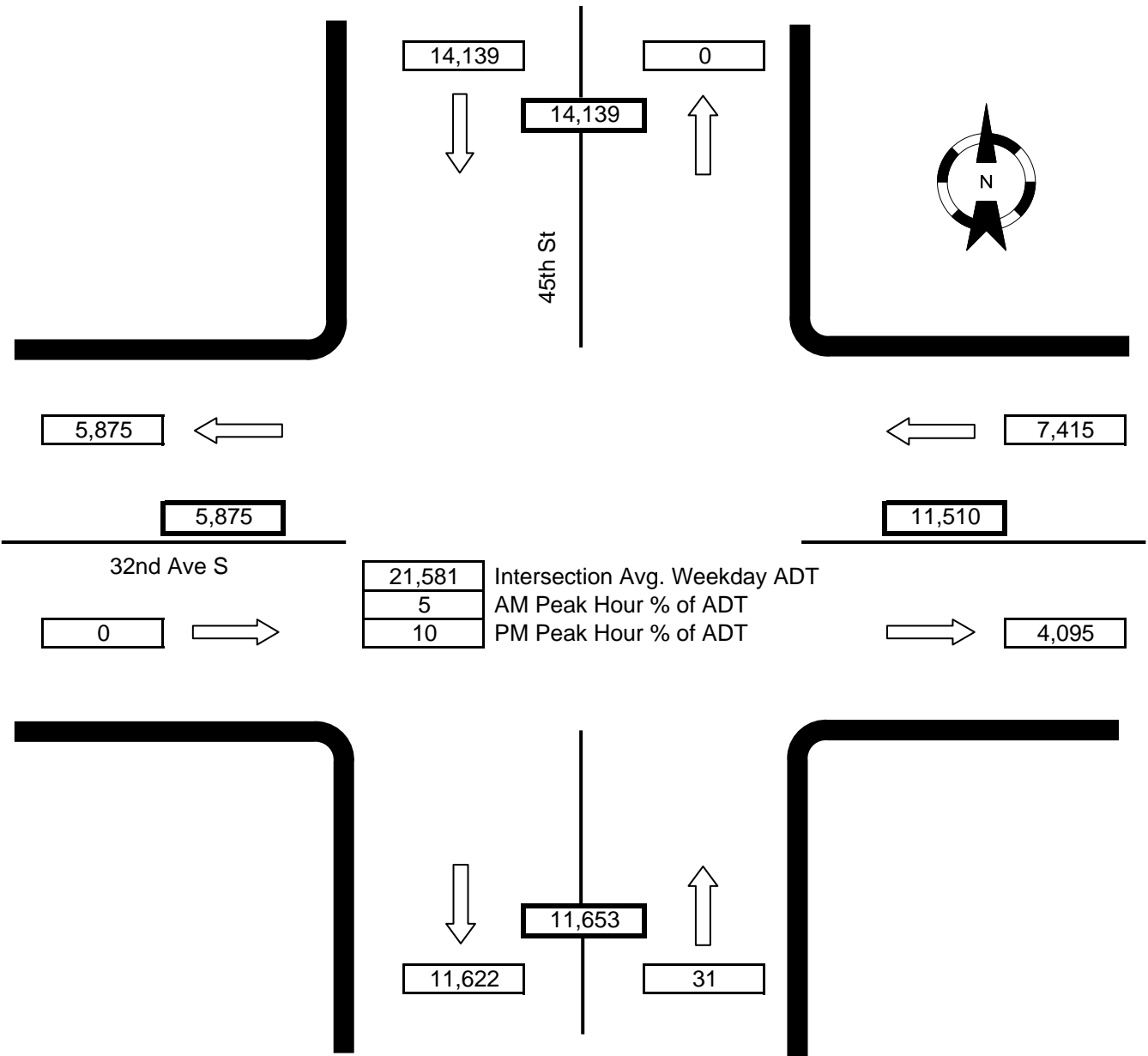

Notes: WB right-turn movement not recorded.
 NB and EB approach movements not recorded (with the exception of NB left turns).
 SB right-turn movement not recorded.