

Loop Detector Turning Movement Count Information

Intersection: **45th St & 15th Ave S**

Weekday Counts

Dates: **11/1/2007** to **11/30/2007**

Note: Cells values represent the average of the dates above.

Start Time	EB Approach		WB Approach		NB Approach			SB Approach			Int. Total	Int. Hr. Total *
	EB Thru	EB Total	WB Thru	WB Total	NB Left	NB Thru	NB Total	SB Left	SB Thru	SB Total		
12:00 AM	1	1	2	2	1	26	27	1	32	33	63	205
12:15 AM	1	1	2	2	1	20	21	1	28	28	52	178
12:30 AM	1	1	2	2	0	18	19	1	27	28	49	155
12:45 AM	1	1	1	1	1	16	17	1	22	22	41	134
1:00 AM	0	0	1	1	1	14	15	1	19	20	36	121
1:15 AM	1	1	1	1	0	10	11	1	16	17	29	118
1:30 AM	0	0	1	1	0	10	11	0	15	16	28	113
1:45 AM	1	1	1	1	0	10	10	0	16	16	28	108
2:00 AM	1	1	2	2	0	10	11	0	20	20	33	99
2:15 AM	0	0	0	0	0	9	10	0	13	13	24	83
2:30 AM	1	1	1	1	0	8	8	2	12	14	23	80
2:45 AM	1	1	0	0	0	9	9	0	9	9	19	76
3:00 AM	0	0	0	0	0	8	8	0	8	8	17	91
3:15 AM	0	0	0	0	0	10	11	0	9	10	21	108
3:30 AM	0	0	0	0	0	11	11	0	7	8	19	117
3:45 AM	0	0	0	0	1	19	20	2	11	14	34	131
4:00 AM	0	0	1	1	0	20	21	2	11	12	34	154
4:15 AM	0	0	1	1	0	17	17	1	10	11	30	162
4:30 AM	0	0	1	1	1	16	18	2	12	14	33	179
4:45 AM	2	2	2	2	2	34	36	3	14	17	57	216
5:00 AM	2	2	2	2	1	22	23	2	14	16	42	268
5:15 AM	1	1	2	2	2	26	28	1	15	17	47	342
5:30 AM	1	1	2	2	3	40	43	2	22	23	70	418
5:45 AM	2	2	4	4	3	72	74	3	26	29	109	510
6:00 AM	2	2	5	5	2	74	76	3	31	34	116	662
6:15 AM	2	2	4	4	4	68	71	3	42	46	123	785
6:30 AM	2	2	5	5	3	95	98	4	53	57	162	941
6:45 AM	4	4	11	11	7	150	157	9	81	90	261	1167
7:00 AM	4	4	11	11	6	138	144	4	76	79	239	1403
7:15 AM	7	7	10	10	7	159	166	5	91	97	279	1548
7:30 AM	8	8	12	12	11	238	249	7	113	120	388	1607
7:45 AM	14	14	16	16	15	265	280	12	174	186	497	1546
8:00 AM	11	11	11	11	14	208	222	10	129	139	384	1394
8:15 AM	9	9	10	10	11	161	172	9	138	147	338	1325
8:30 AM	8	8	11	11	12	164	176	8	124	132	327	1303
8:45 AM	10	10	12	12	13	168	181	11	130	141	345	1317
9:00 AM	12	12	12	12	12	144	156	7	128	135	315	1344
9:15 AM	10	10	12	12	14	147	160	8	126	134	316	1403
9:30 AM	10	10	12	12	17	160	177	8	135	143	341	1468
9:45 AM	14	14	16	16	20	169	190	9	144	153	372	1527
10:00 AM	13	13	15	15	18	171	189	11	146	157	374	1581
10:15 AM	14	14	18	18	19	173	192	9	149	157	381	1668
10:30 AM	14	14	18	18	19	181	201	10	157	167	400	1774
10:45 AM	15	15	19	19	20	182	202	11	178	189	426	1927
11:00 AM	19	19	23	23	25	200	225	11	183	194	461	2078
11:15 AM	22	22	23	23	25	199	223	13	205	218	487	2231
11:30 AM	28	28	28	28	28	223	251	17	228	245	553	2353
11:45 AM	27	27	31	31	30	230	260	19	240	259	577	2399
12:00 PM	33	33	34	34	31	237	269	20	258	278	614	2444
12:15 PM	28	28	33	33	34	239	273	19	255	275	609	2424
12:30 PM	28	28	37	37	34	245	279	14	242	256	599	2390
12:45 PM	28	28	37	37	35	256	290	16	251	267	622	2333
1:00 PM	26	26	37	37	30	247	277	15	239	255	594	2252
1:15 PM	25	25	32	32	29	232	260	16	241	257	575	2188
1:30 PM	23	23	32	32	29	216	245	14	228	242	542	2149
1:45 PM	22	22	33	33	28	226	254	13	219	232	541	2136
2:00 PM	25	25	30	30	29	211	240	12	224	236	530	2159
2:15 PM	21	21	33	33	26	208	234	12	237	249	536	2180
2:30 PM	22	22	31	31	28	206	234	12	231	243	529	2188
2:45 PM	23	23	31	31	28	213	241	16	253	269	564	2249
3:00 PM	25	25	31	31	30	209	239	13	243	256	551	2303
3:15 PM	23	23	29	29	28	218	246	12	233	245	544	2361
3:30 PM	26	26	34	34	32	220	252	15	264	279	590	2445
3:45 PM	27	27	33	33	35	232	267	15	276	291	618	2530
4:00 PM	30	30	37	37	31	222	254	15	274	289	609	2613
4:15 PM	26	26	35	35	36	232	268	17	282	299	628	2716
4:30 PM	41	41	40	40	37	234	271	21	302	323	675	2802
4:45 PM	34	34	41	41	44	249	293	18	315	333	701	2789
5:00 PM	34	34	41	41	40	269	309	18	310	328	712	2686
5:15 PM	32	32	40	40	41	256	297	17	329	346	714	2559
5:30 PM	29	29	34	34	35	240	275	17	307	324	662	2406
5:45 PM	26	26	31	31	32	229	261	12	268	281	598	2270
6:00 PM	24	24	31	31	31	231	263	12	256	267	585	2187
6:15 PM	23	23	29	29	31	221	253	9	248	257	561	2082
6:30 PM	20	20	28	28	31	204	236	9	232	242	526	1969
6:45 PM	22	22	28	28	28	199	227	9	229	239	515	1864
7:00 PM	20	20	30	30	26	184	210	8	212	220	480	1761
7:15 PM	19	19	26	26	25	172	197	7	199	206	448	1655
7:30 PM	18	18	25	25	23	164	187	6	184	191	421	1557
7:45 PM	18	18	23	23	21	151	172	7	192	199	412	1443
8:00 PM	17	17	21	21	17	135	151	6	179	185	374	1326
8:15 PM	15	15	19	19	17	127	144	6	165	171	350	1233
8:30 PM	14	14	19	19	14	117	131	4	139	143	307	1143
8:45 PM	13	13	17	17	12	108	120	5	139	144	295	1059
9:00 PM	14	14	19	19	12	107	119	4	125	129	281	966
9:15 PM	8	8	15	15	10	95	105	4	127	131	260	867
9:30 PM	7	7	11	11	10	86	96	3	107	110	223	776
9:45 PM	5	5	9	9	7	78	85	3	99	102	202	692
10:00 PM	5	5	9	9	6	72	78	3	87	90	182	622
10:15 PM	5	5	7	7	6	65	71	2	83	86	169	559
10:30 PM	3	3	6	6	4	54	59	2	70	72	139	499
10:45 PM	2	2	5	5	4	47	52	2	71	73	132	451
11:00 PM	3	3	5	5	3	45	48	1	62	63	119	399
11:15 PM	2	2	4	4	3	41	45	2	57	59	109	343
11:30 PM	2	2	3	3	2	31	33	1	51	53	91	286
11:45 PM	1	1	3	3	2	28	30	1	45	46	80	244
TOTALS	1233	1233	1592	1592	1496	12830	14337	729	13228	13965	31118	

* Intersection hour count total equals the current time period and the following three time periods.

Loop Detector Turning Movement Count Information

Intersection: **45th St & 15th Ave S**

Weekend Counts

Dates: **11/1/2007** to **11/30/2007**

Note: Cells values represent the average of the dates above.

Start Time	EB Approach		WB Approach		NB Approach			SB Approach			Int. Total	Int. Hr. Total
	EB Thru	EB Total	WB Thru	WB Total	NB Left	NB Thru	NB Total	SB Left	SB Thru	SB Total		
12:00 AM	1	1	2	2	1	34	35	1	39	40	79	316
12:15 AM	1	1	2	2	3	38	41	1	46	47	91	301
12:30 AM	1	1	2	2	1	31	32	2	36	38	73	269
12:45 AM	3	3	2	2	1	28	29	2	37	39	73	255
1:00 AM	1	1	2	2	1	25	26	1	34	35	64	250
1:15 AM	2	2	2	2	1	19	20	1	35	36	59	262
1:30 AM	1	1	1	1	1	22	23	1	33	34	59	257
1:45 AM	0	0	2	2	1	19	20	1	45	46	68	238
2:00 AM	1	1	3	3	1	20	21	1	50	51	76	203
2:15 AM	1	1	2	2	1	17	18	1	33	34	54	157
2:30 AM	1	1	0	0	1	17	18	0	21	21	40	131
2:45 AM	0	0	1	1	1	13	13	1	18	19	33	111
3:00 AM	0	0	1	1	0	13	13	0	15	15	30	99
3:15 AM	0	0	1	1	0	11	12	0	15	16	28	89
3:30 AM	0	0	0	0	1	9	9	0	10	10	20	78
3:45 AM	0	0	0	0	1	8	9	0	12	12	21	78
4:00 AM	0	0	0	0	0	9	9	1	10	10	20	78
4:15 AM	0	0	0	0	0	9	10	0	7	7	17	77
4:30 AM	0	0	0	0	0	8	9	0	11	11	20	78
4:45 AM	0	0	1	1	0	10	10	1	8	9	21	85
5:00 AM	0	0	0	0	0	10	10	0	9	9	19	103
5:15 AM	1	1	0	0	0	9	9	0	8	8	18	120
5:30 AM	1	1	0	0	1	15	16	0	10	10	27	133
5:45 AM	0	0	1	1	2	21	23	2	13	15	39	153
6:00 AM	1	1	1	1	1	18	18	0	15	16	36	186
6:15 AM	1	1	1	1	1	15	16	1	13	14	31	212
6:30 AM	1	1	1	1	1	24	26	1	19	20	47	251
6:45 AM	1	1	1	1	1	36	38	2	30	32	72	287
7:00 AM	1	1	2	2	1	29	30	1	29	30	62	345
7:15 AM	2	2	2	2	1	32	33	1	32	33	70	404
7:30 AM	1	1	2	2	2	43	45	1	34	35	83	469
7:45 AM	3	3	4	4	4	68	73	2	49	51	130	544
8:00 AM	3	3	3	3	4	61	65	2	48	50	121	636
8:15 AM	2	2	4	4	4	69	73	2	53	56	135	722
8:30 AM	3	3	4	4	8	77	85	3	63	66	158	814
8:45 AM	7	7	7	7	11	111	122	6	80	85	222	906
9:00 AM	5	5	6	6	11	105	117	2	77	79	207	1013
9:15 AM	5	5	9	9	10	108	118	5	90	95	227	1138
9:30 AM	8	8	9	9	11	120	132	4	97	101	250	1274
9:45 AM	11	11	13	13	19	155	174	6	125	131	329	1425
10:00 AM	11	11	14	14	20	159	179	4	123	127	332	1542
10:15 AM	11	11	14	14	20	168	188	7	143	150	363	1675
10:30 AM	13	13	21	21	21	191	211	5	150	156	401	1814
10:45 AM	15	15	24	24	26	202	228	8	170	178	446	1936
11:00 AM	17	17	26	26	31	217	247	8	166	174	465	2078
11:15 AM	21	21	26	26	27	224	251	12	192	204	502	2220
11:30 AM	22	22	28	28	37	238	275	10	188	198	523	2352
11:45 AM	25	25	33	33	40	266	305	12	212	224	588	2457
12:00 PM	27	27	34	34	41	267	307	12	227	239	607	2519
12:15 PM	29	29	35	35	44	280	325	12	233	245	634	2555
12:30 PM	31	31	36	36	41	267	309	11	241	253	628	2575
12:45 PM	34	34	42	42	45	268	313	14	247	261	650	2602
1:00 PM	33	33	44	44	41	262	303	13	250	263	643	2622
1:15 PM	32	32	45	45	39	258	297	14	265	279	654	2637
1:30 PM	38	38	46	46	43	262	304	15	252	267	655	2648
1:45 PM	37	37	47	47	43	266	309	16	260	276	670	2624
2:00 PM	36	36	49	49	44	260	304	13	256	269	658	2621
2:15 PM	35	35	48	48	45	258	303	13	265	279	665	2615
2:30 PM	37	37	45	45	42	242	284	14	251	265	631	2589
2:45 PM	36	36	49	49	45	253	298	13	270	283	667	2604
3:00 PM	34	34	44	44	42	252	294	13	267	280	652	2578
3:15 PM	37	37	44	44	42	249	292	12	254	267	639	2546
3:30 PM	30	30	49	49	47	242	289	13	265	278	646	2501
3:45 PM	33	33	50	50	39	232	271	13	274	287	641	2454
4:00 PM	34	34	42	42	42	229	271	12	260	272	620	2405
4:15 PM	31	31	48	48	35	230	265	10	241	251	594	2383
4:30 PM	31	31	47	47	35	223	258	11	253	264	599	2342
4:45 PM	26	26	43	43	34	224	258	12	252	264	592	2278
5:00 PM	32	32	39	39	33	223	257	10	259	269	598	2189
5:15 PM	27	27	33	33	34	208	242	11	240	251	553	2080
5:30 PM	29	29	31	31	28	201	229	10	236	245	535	2004
5:45 PM	25	25	37	37	25	187	213	9	220	229	503	1905
6:00 PM	23	23	26	26	26	187	213	10	217	228	489	1851
6:15 PM	20	20	26	26	29	177	206	7	217	224	477	1784
6:30 PM	21	21	24	24	23	171	193	7	192	198	436	1728
6:45 PM	18	18	24	24	23	173	196	9	202	211	449	1670
7:00 PM	19	19	20	20	22	168	190	9	184	193	422	1589
7:15 PM	18	18	20	20	19	160	179	7	198	204	421	1502
7:30 PM	13	13	21	21	21	146	168	5	171	177	378	1386
7:45 PM	12	12	18	18	19	132	150	8	178	187	368	1287
8:00 PM	15	15	20	20	15	123	138	6	157	163	335	1188
8:15 PM	10	10	17	17	14	118	132	4	142	147	305	1120
8:30 PM	10	10	15	15	14	110	123	5	126	131	279	1061
8:45 PM	11	11	16	16	14	102	116	5	121	126	269	987
9:00 PM	8	8	18	18	12	105	117	5	119	124	267	915
9:15 PM	6	6	12	12	9	97	106	4	118	122	246	827
9:30 PM	7	7	9	9	9	79	88	4	97	101	205	735
9:45 PM	4	4	8	8	8	77	85	3	97	100	197	677
10:00 PM	5	5	7	7	6	73	78	2	86	89	179	608
10:15 PM	3	3	5	5	6	64	70	2	74	76	154	551
10:30 PM	4	4	5	5	5	55	60	2	76	78	147	508
10:45 PM	3	3	5	5	4	51	55	2	64	66	128	453
11:00 PM	2	2	3	3	3	46	49	2	65	67	122	412
11:15 PM	3	3	3	3	4	40	44	1	61	62	111	369
11:30 PM	2	2	3	3	2	37	39	2	45	47	92	349
11:45 PM	2	2	3	3	2	31	34	1	48	49	87	330
TOTALS	1218	1218	1635	1635	1589	11516	13108	530	11846	12383	28346	

* Intersection hour count total equals the current time period and the following three time periods.

45th St. & 15th Ave. S. Intersection Volume Comparison November 2007

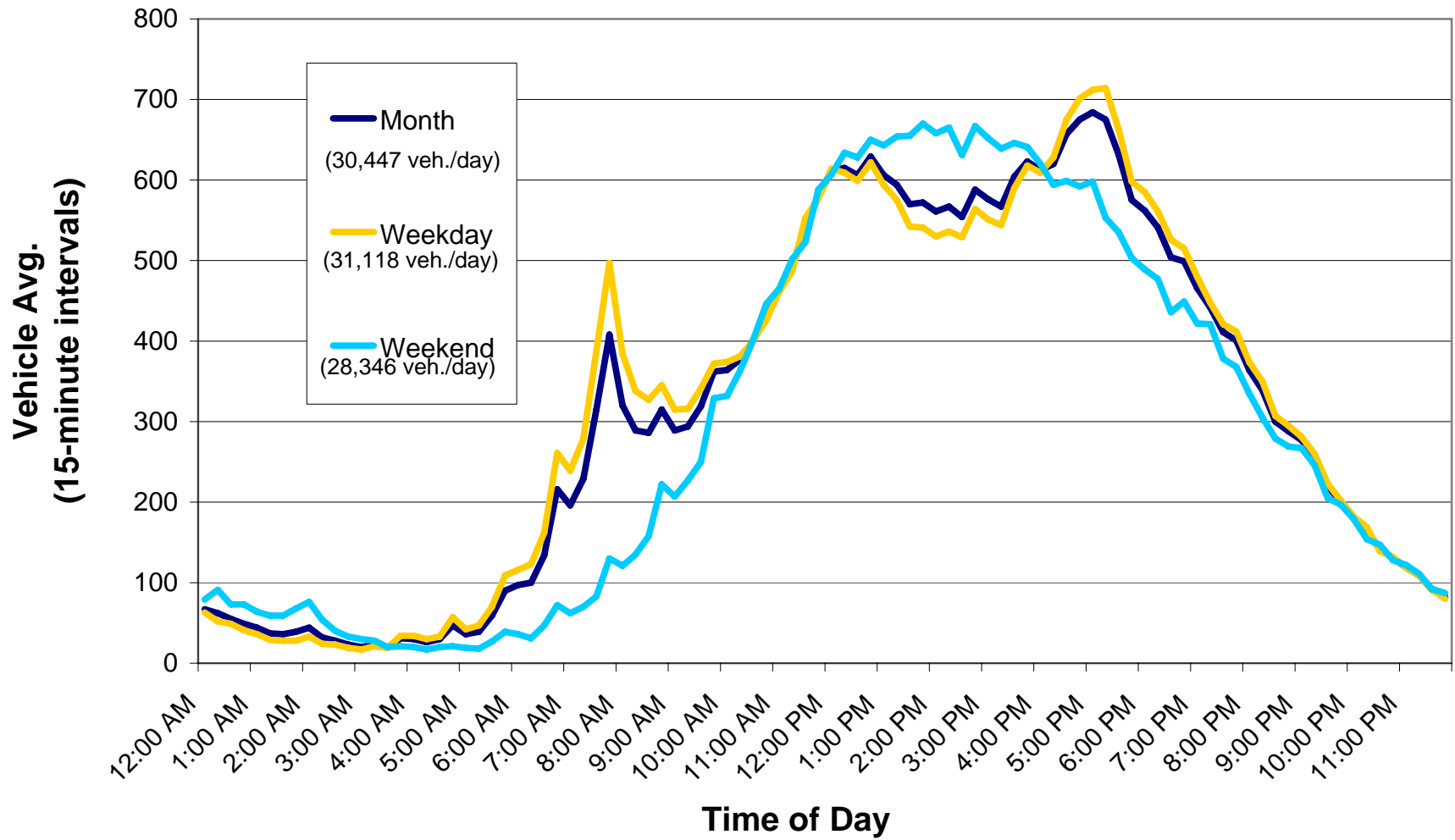

Average Daily Traffic (Approach and Roadway)

Intersection Name: 45th St & 15th Ave S

Date: November 1-30, 2007

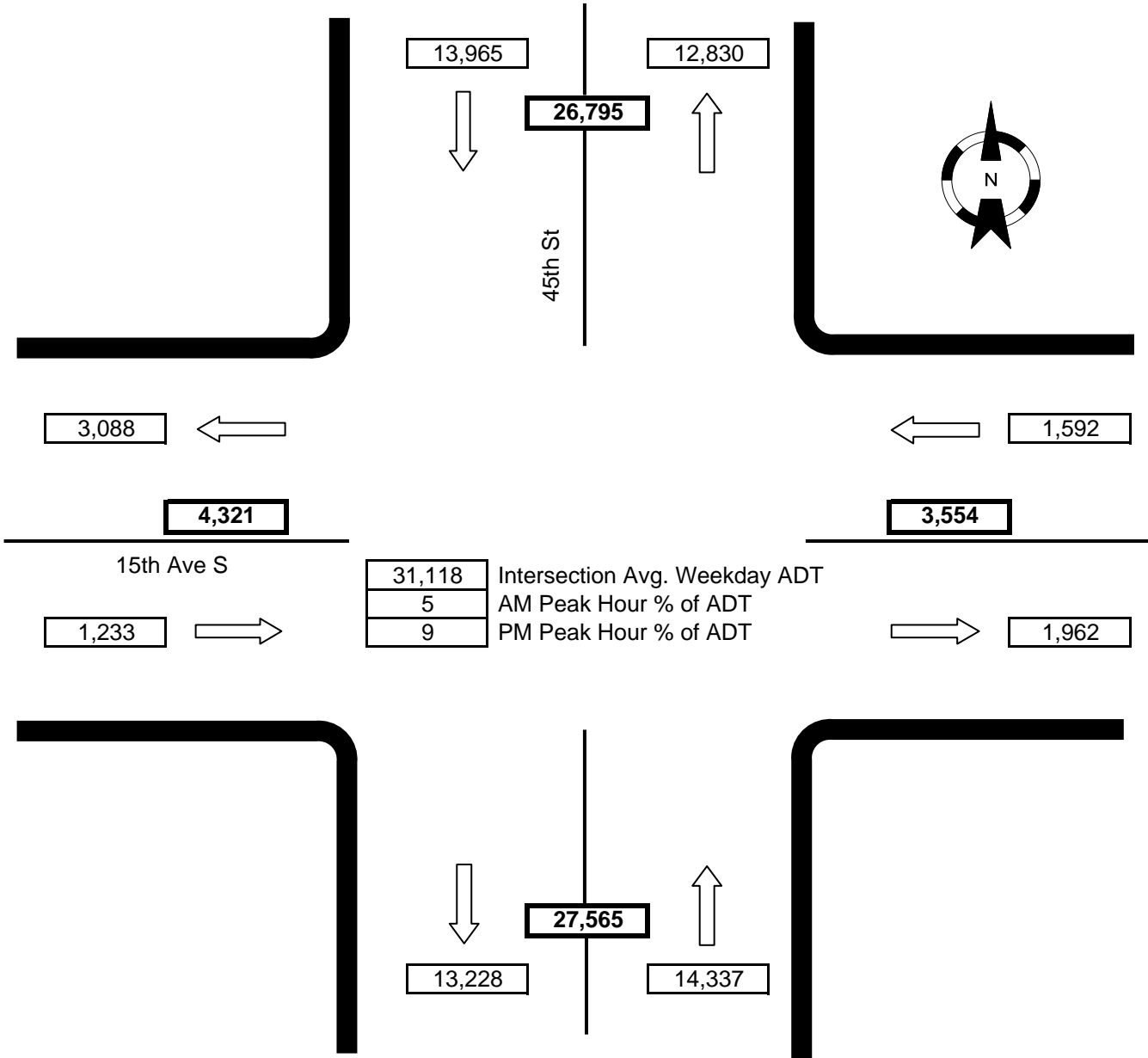

Notes: WB left-turn and right-turn movement not recorded.
 EB left-turn and right-turn movement not recorded.
 NB right-turn movement not recorded.
 SB right-turn movement included in SB thru movement.