

# Loop Detector Turning Movement Count Information

Intersection: **45th St & 32th Ave S**

Weekday Counts

Dates: **11/1/2007** to **11/30/2007**

Note: Cells values represent the average of the dates above.

Start Time	WB Approach			NB Approach		SB Approach			Int. Total	Int. * Hr. Total
	WB Left	WB Thru	WB Total	NB Left	NB Total	SB Left	SB Thru	SB Total		
12:00 AM	4	3	7	0	0	9	22	31	38	127
12:15 AM	3	3	6	0	0	7	21	27	34	112
12:30 AM	3	2	5	0	0	6	17	22	28	97
12:45 AM	3	3	6	0	0	6	16	21	27	87
1:00 AM	2	3	5	0	0	5	13	18	23	79
1:15 AM	2	3	5	0	0	4	11	14	19	77
1:30 AM	2	3	5	0	0	3	10	13	18	76
1:45 AM	3	3	6	0	0	3	9	13	19	69
2:00 AM	2	4	6	0	0	4	11	15	21	61
2:15 AM	2	2	4	0	0	4	10	14	18	50
2:30 AM	2	1	3	0	0	2	6	8	11	43
2:45 AM	1	1	2	0	0	2	7	8	11	40
3:00 AM	1	1	3	0	0	2	5	8	10	37
3:15 AM	1	2	4	0	0	2	5	7	11	35
3:30 AM	1	1	2	0	0	2	4	5	8	32
3:45 AM	1	1	2	0	0	1	5	6	8	33
4:00 AM	1	2	3	0	0	1	3	5	8	37
4:15 AM	1	1	2	0	0	2	5	6	8	43
4:30 AM	1	1	2	0	0	2	6	7	9	57
4:45 AM	1	2	3	0	0	3	7	10	12	74
5:00 AM	1	2	3	0	0	3	8	11	14	108
5:15 AM	2	3	5	0	0	7	11	17	22	134
5:30 AM	2	3	6	0	0	7	14	21	26	163
5:45 AM	3	5	8	0	0	14	24	38	46	209
6:00 AM	3	4	8	0	0	11	21	32	40	291
6:15 AM	4	5	9	0	0	13	29	42	51	375
6:30 AM	7	7	13	1	1	17	41	58	72	475
6:45 AM	9	9	18	0	0	29	80	110	128	577
7:00 AM	11	12	22	0	0	26	75	101	124	693
7:15 AM	13	14	27	1	1	34	88	122	151	779
7:30 AM	13	14	27	1	1	43	103	146	174	828
7:45 AM	20	14	34	1	1	60	148	208	244	832
8:00 AM	18	14	31	1	1	53	125	178	210	772
8:15 AM	14	12	26	1	1	51	123	174	200	729
8:30 AM	16	12	28	1	1	44	106	150	178	701
8:45 AM	16	13	28	1	1	44	111	155	184	691
9:00 AM	14	13	27	1	1	42	97	140	167	692
9:15 AM	16	13	29	1	1	41	100	142	172	699
9:30 AM	15	13	27	1	1	44	96	140	168	713
9:45 AM	16	14	30	1	1	48	106	155	185	739
10:00 AM	15	14	28	0	0	45	100	145	174	752
10:15 AM	18	14	31	1	1	46	108	154	186	783
10:30 AM	16	15	30	1	1	50	112	162	194	813
10:45 AM	15	13	29	1	1	51	117	168	198	859
11:00 AM	17	14	32	1	1	51	122	173	205	909
11:15 AM	16	14	30	1	1	54	131	185	216	985
11:30 AM	19	14	34	1	1	59	146	205	240	1045
11:45 AM	21	16	37	1	1	59	151	210	248	1097
12:00 PM	26	20	46	2	2	66	167	233	281	1171
12:15 PM	21	18	39	1	1	66	171	237	276	1193
12:30 PM	20	18	38	1	1	72	181	253	292	1198
12:45 PM	22	16	38	2	2	85	197	282	322	1185
1:00 PM	21	17	37	1	1	81	183	264	303	1135
1:15 PM	20	14	34	1	1	74	172	246	281	1097
1:30 PM	19	16	35	1	1	76	168	243	279	1093
1:45 PM	21	14	35	1	1	72	165	237	272	1097
2:00 PM	19	16	35	1	1	70	159	229	265	1105
2:15 PM	20	17	36	1	1	75	165	240	277	1117
2:30 PM	22	18	39	1	1	73	170	242	283	1138
2:45 PM	20	16	37	1	1	71	171	242	280	1144
3:00 PM	22	18	39	1	1	69	167	236	277	1179
3:15 PM	25	19	44	1	1	75	178	253	298	1202
3:30 PM	26	19	45	1	1	70	173	243	289	1216
3:45 PM	26	19	46	1	1	74	194	268	315	1258
4:00 PM	26	19	45	1	1	70	185	255	300	1308
4:15 PM	28	20	48	1	1	71	192	263	312	1403
4:30 PM	33	18	51	1	1	72	207	279	331	1512
4:45 PM	36	24	60	1	1	78	227	304	365	1541
5:00 PM	42	26	68	1	1	81	244	326	395	1495
5:15 PM	45	29	74	3	3	82	262	344	421	1403
5:30 PM	38	25	63	2	2	69	226	295	360	1283
5:45 PM	30	20	51	1	1	64	204	267	319	1190
6:00 PM	28	19	47	1	1	64	191	255	303	1127
6:15 PM	26	17	42	1	1	67	191	258	301	1071
6:30 PM	22	17	39	1	1	61	166	227	267	1015
6:45 PM	18	15	33	1	1	59	163	222	256	977
7:00 PM	22	15	37	1	1	55	154	209	247	937
7:15 PM	18	16	33	1	1	56	155	211	245	901
7:30 PM	17	12	28	0	0	52	148	200	229	862
7:45 PM	16	13	30	1	1	45	140	186	216	812
8:00 PM	16	14	30	1	1	49	131	180	211	773
8:15 PM	14	14	28	0	0	46	131	177	206	739
8:30 PM	15	12	27	0	0	38	113	151	179	691
8:45 PM	14	10	24	0	0	39	113	152	177	650
9:00 PM	15	12	28	0	0	37	112	149	177	589
9:15 PM	13	11	24	0	0	34	100	134	158	519
9:30 PM	12	9	21	0	0	29	88	117	138	465
9:45 PM	10	9	19	0	0	26	72	98	116	415
10:00 PM	8	8	16	0	0	23	68	91	107	375
10:15 PM	8	8	16	0	0	23	64	87	104	342
10:30 PM	7	6	13	0	0	20	54	74	88	304
10:45 PM	6	6	12	0	0	17	47	64	76	276
11:00 PM	8	6	14	0	0	17	43	60	74	251
11:15 PM	6	6	12	0	0	16	38	54	66	215
11:30 PM	6	6	11	0	0	14	35	49	60	183
11:45 PM	5	5	10	0	0	11	30	41	51	151
<b>TOTALS</b>	<b>1345</b>	<b>1074</b>	<b>2414</b>	<b>56</b>	<b>56</b>	<b>3770</b>	<b>9761</b>	<b>13527</b>	<b>16003</b>	

\* Intersection hour count total equals the current time period and the following three time periods.

# Loop Detector Turning Movement Count Information

Intersection: **45th St & 32th Ave S**

Weekend Counts

Dates: **11/1/2007** to **11/30/2007**

Note: Cells values represent the average of the dates above.

Start Time	WB Approach			NB Approach		SB Approach			Int. Total	Int. * Hr. Total
	WB Left	WB Thru	WB Total	NB Left	NB Total	SB Left	SB Thru	SB Total		
12:00 AM	6	4	10	0	0	13	37	51	60	233
12:15 AM	4	5	10	0	0	17	42	59	69	219
12:30 AM	5	5	10	0	0	11	30	41	51	191
12:45 AM	6	4	10	0	0	12	31	43	53	180
1:00 AM	3	4	7	0	0	11	28	39	46	177
1:15 AM	6	6	11	0	0	7	22	30	41	182
1:30 AM	5	5	9	0	0	8	22	30	40	176
1:45 AM	6	4	10	0	0	10	29	39	50	160
2:00 AM	6	4	10	0	0	10	31	41	51	135
2:15 AM	4	4	8	1	1	6	21	27	35	104
2:30 AM	2	2	4	0	0	5	14	20	24	86
2:45 AM	4	3	7	0	0	5	13	18	25	75
3:00 AM	2	2	4	0	0	4	12	16	20	65
3:15 AM	1	2	3	0	0	4	10	14	17	55
3:30 AM	2	2	3	0	0	3	7	10	13	46
3:45 AM	1	2	4	0	0	3	8	11	15	44
4:00 AM	1	1	2	0	0	2	7	9	10	40
4:15 AM	1	1	2	0	0	2	5	7	8	41
4:30 AM	1	1	2	0	0	3	7	9	11	43
4:45 AM	2	1	3	0	0	3	5	8	11	47
5:00 AM	1	2	3	0	0	2	6	8	11	58
5:15 AM	1	2	2	0	0	2	6	8	10	63
5:30 AM	2	2	4	0	0	3	8	12	15	73
5:45 AM	2	3	4	0	0	6	11	18	22	81
6:00 AM	1	3	4	0	0	3	8	12	16	90
6:15 AM	3	3	6	0	0	3	11	14	20	106
6:30 AM	2	2	5	0	0	6	12	18	23	121
6:45 AM	3	2	5	0	0	10	16	26	31	149
7:00 AM	3	3	7	0	0	7	18	25	32	186
7:15 AM	4	3	7	0	0	8	20	28	35	227
7:30 AM	6	5	11	0	0	11	29	40	51	265
7:45 AM	7	6	13	0	0	16	39	55	68	290
8:00 AM	5	5	10	0	0	18	45	62	73	322
8:15 AM	7	5	12	0	0	17	44	61	73	341
8:30 AM	6	7	13	0	0	19	44	63	76	373
8:45 AM	7	9	15	0	0	27	58	85	100	408
9:00 AM	7	6	14	0	0	22	56	78	92	448
9:15 AM	9	10	18	0	0	25	62	87	105	488
9:30 AM	9	8	17	1	1	27	66	93	111	537
9:45 AM	10	8	19	1	1	36	85	121	140	605
10:00 AM	12	8	19	0	0	35	77	113	132	642
10:15 AM	13	11	24	1	1	37	92	129	154	677
10:30 AM	17	10	26	0	0	46	106	152	179	707
10:45 AM	18	11	29	0	0	42	105	147	177	733
11:00 AM	17	11	28	0	0	41	98	139	167	766
11:15 AM	16	11	28	0	0	44	112	156	184	815
11:30 AM	20	11	31	1	1	49	124	173	205	881
11:45 AM	18	13	30	1	1	51	128	179	210	929
12:00 PM	18	14	32	1	1	51	132	183	216	980
12:15 PM	22	15	38	1	1	60	151	212	250	1025
12:30 PM	18	15	32	1	1	66	154	220	253	1042
12:45 PM	18	13	31	0	0	66	164	230	261	1083
1:00 PM	20	16	37	0	0	65	159	224	261	1118
1:15 PM	17	13	30	1	1	69	168	237	267	1158
1:30 PM	18	15	33	0	0	76	184	260	294	1190
1:45 PM	17	18	36	0	0	70	190	260	296	1191
2:00 PM	22	16	38	0	0	76	187	263	301	1183
2:15 PM	19	16	35	1	1	76	188	264	299	1179
2:30 PM	20	16	36	0	0	79	180	259	295	1161
2:45 PM	22	13	36	1	1	70	182	252	288	1149
3:00 PM	18	14	32	0	0	77	188	265	297	1148
3:15 PM	21	20	41	0	0	67	173	240	281	1135
3:30 PM	23	16	39	1	1	69	175	244	283	1131
3:45 PM	20	15	35	1	1	74	177	251	287	1129
4:00 PM	18	16	34	0	0	69	180	249	284	1112
4:15 PM	18	15	33	1	1	67	175	243	277	1096
4:30 PM	17	16	33	1	1	71	176	247	281	1078
4:45 PM	16	16	32	0	0	65	173	238	270	1045
5:00 PM	16	15	31	0	0	67	170	236	268	1021
5:15 PM	19	14	33	0	0	60	166	226	259	994
5:30 PM	18	13	31	1	1	59	157	216	248	979
5:45 PM	15	15	31	0	0	56	159	215	246	957
6:00 PM	18	17	35	0	0	56	150	206	241	923
6:15 PM	15	15	30	2	2	57	155	212	244	898
6:30 PM	13	13	27	0	0	55	144	199	226	864
6:45 PM	16	15	30	1	1	50	131	181	212	841
7:00 PM	16	10	26	1	1	51	139	190	216	822
7:15 PM	14	16	29	0	0	47	134	181	210	787
7:30 PM	16	12	28	1	1	47	127	174	203	764
7:45 PM	13	12	25	0	0	43	124	167	193	722
8:00 PM	17	12	28	1	1	41	111	152	181	665
8:15 PM	14	12	26	0	0	42	118	161	187	632
8:30 PM	10	11	21	0	0	39	101	140	161	574
8:45 PM	10	10	20	0	0	31	86	116	136	532
9:00 PM	11	10	21	0	0	34	94	128	148	511
9:15 PM	11	9	19	0	0	29	80	109	129	462
9:30 PM	10	7	17	0	0	28	73	101	119	421
9:45 PM	8	7	15	0	0	27	72	100	115	390
10:00 PM	8	9	17	0	0	23	59	82	99	347
10:15 PM	9	9	18	0	0	18	52	70	88	317
10:30 PM	6	5	11	0	0	22	54	77	88	297
10:45 PM	6	4	10	1	1	17	45	62	72	264
11:00 PM	6	6	12	0	0	17	40	57	69	250
11:15 PM	7	5	12	0	0	15	40	55	68	241
11:30 PM	6	6	12	0	0	12	31	43	55	242
11:45 PM	6	5	11	0	0	13	34	46	58	238
<b>TOTALS</b>	<b>1010</b>	<b>844</b>	<b>1852</b>	<b>24</b>	<b>24</b>	<b>3191</b>	<b>8169</b>	<b>11367</b>	<b>13242</b>	

\* Intersection hour count total equals the current time period and the following three time periods.

**45th St. & 32nd ave. S**  
**Intersection Volume Comparison**  
**November 2007**

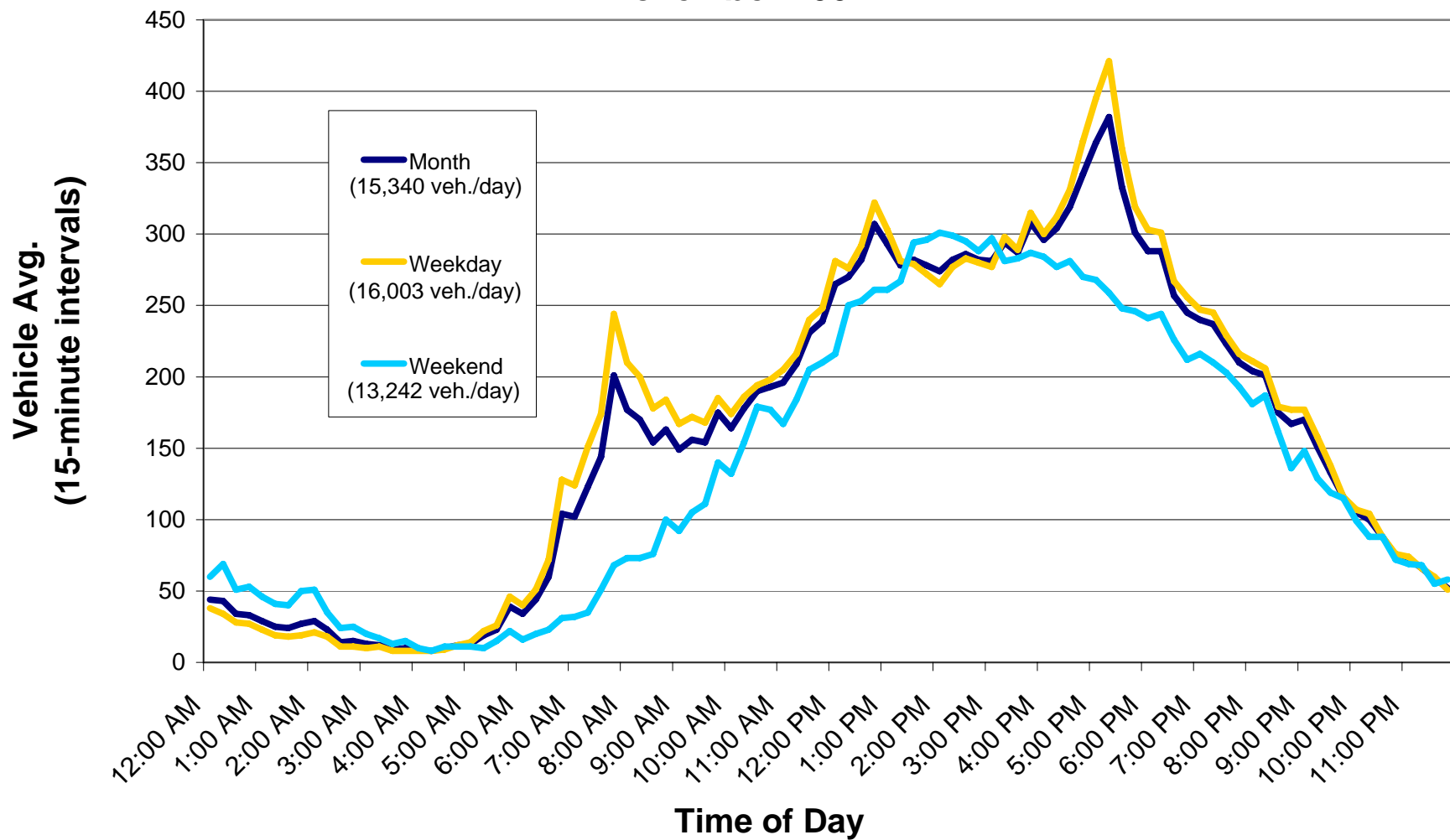

## Average Daily Traffic (Approach and Roadway)

**Intersection Name:** 45th St & 32nd Ave S

**Date:** November 1-30, 2007

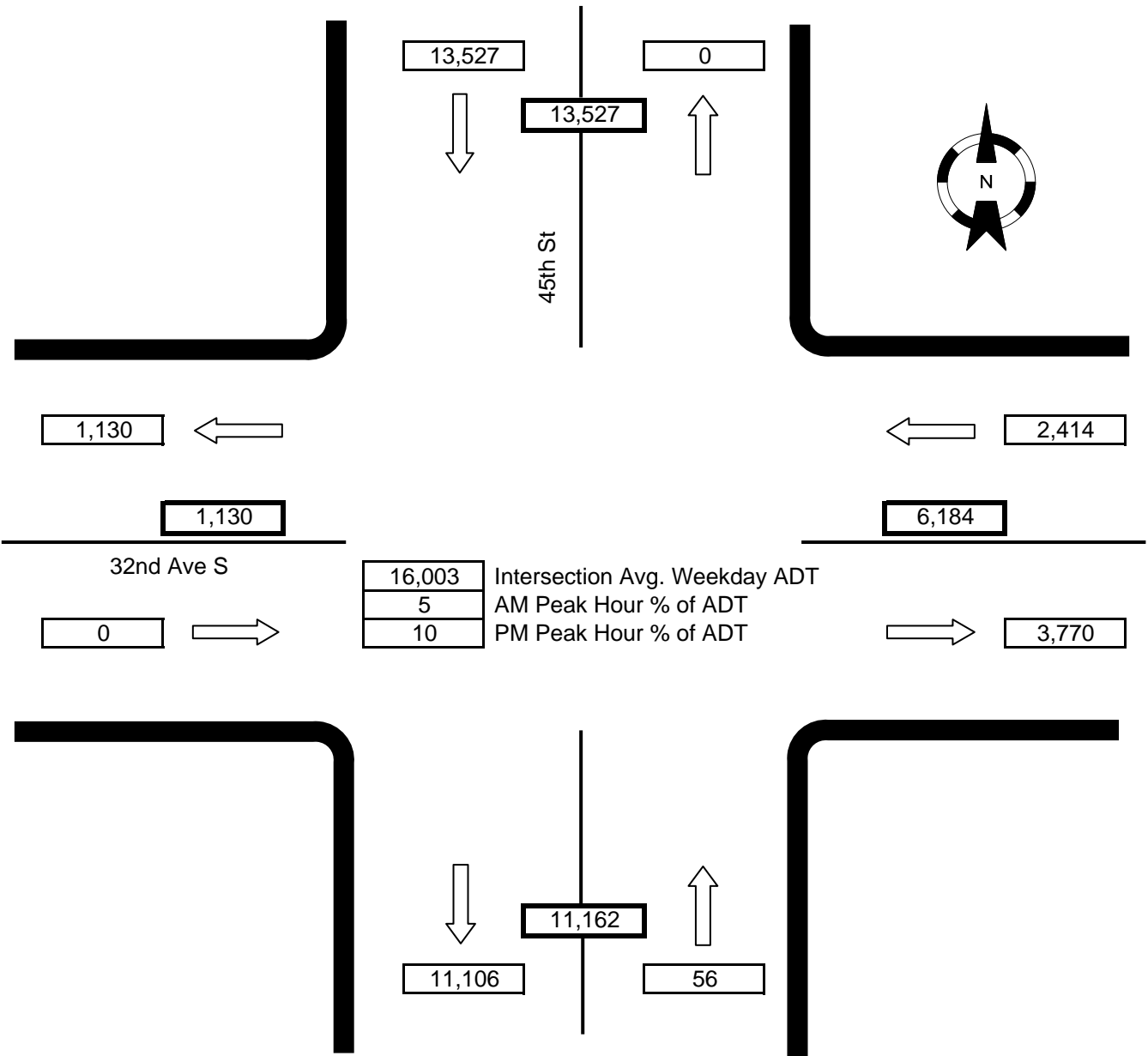

Notes: WB right-turn movement not recorded.  
 NB and EB approach movements not recorded (with the exception of NB left turns).  
 SB right-turn movement not recorded.