

Loop Detector Turning Movement Count Information

Intersection: **45th St & 32th Ave S**

Weekday Counts

Dates: **9/1/2007** to **9/30/2007**

Note: Cells values represent the average of the dates above.

Start Time	WB Approach			NB Approach		SB Approach			Int. Total	Int. * Hr. Total
	WB Left	WB Thru	WB Total	NB Left	NB Total	SB Left	SB Thru	SB Total		
12:00 AM	4	4	8	0	0	8	23	31	39	130
12:15 AM	4	3	7	0	0	8	21	29	36	113
12:30 AM	3	3	5	0	0	7	16	24	29	96
12:45 AM	3	3	6	0	0	5	15	20	26	85
1:00 AM	2	2	4	0	0	5	12	17	22	76
1:15 AM	2	2	4	0	0	5	11	15	19	75
1:30 AM	3	2	4	0	0	4	10	14	18	69
1:45 AM	2	2	4	0	0	4	9	13	17	62
2:00 AM	4	2	6	0	0	4	11	15	21	56
2:15 AM	2	2	4	0	0	2	7	10	13	45
2:30 AM	1	1	3	0	0	3	6	9	11	40
2:45 AM	1	1	3	0	0	2	6	8	11	35
3:00 AM	1	1	3	0	0	2	5	7	10	31
3:15 AM	1	2	2	0	0	2	4	6	8	29
3:30 AM	1	1	2	0	0	1	3	4	6	28
3:45 AM	1	1	2	0	0	1	3	5	7	29
4:00 AM	1	3	3	0	0	1	4	5	8	34
4:15 AM	1	1	2	0	0	1	4	5	7	40
4:30 AM	1	1	1	0	0	2	4	6	7	54
4:45 AM	1	1	2	0	0	3	8	10	12	74
5:00 AM	2	1	3	0	0	4	7	11	14	108
5:15 AM	1	2	4	0	0	6	11	17	21	139
5:30 AM	3	3	6	0	0	7	15	22	27	175
5:45 AM	4	5	9	0	0	12	25	37	46	223
6:00 AM	4	6	10	1	1	9	25	35	45	313
6:15 AM	5	8	13	0	0	12	32	45	57	390
6:30 AM	7	6	13	0	0	19	43	62	75	493
6:45 AM	11	9	20	0	0	30	86	116	136	595
7:00 AM	12	9	21	1	1	26	74	100	122	729
7:15 AM	15	10	25	1	1	40	95	135	160	824
7:30 AM	14	11	25	1	1	45	107	152	177	875
7:45 AM	20	13	32	1	1	69	167	236	270	878
8:00 AM	17	12	29	1	1	54	133	187	217	787
8:15 AM	16	10	25	1	1	55	130	185	211	735
8:30 AM	17	10	27	1	1	43	109	153	180	688
8:45 AM	18	10	28	1	1	42	108	150	179	680
9:00 AM	15	10	25	0	0	38	101	139	165	676
9:15 AM	15	9	24	1	1	41	99	140	164	685
9:30 AM	15	10	25	1	1	45	101	146	172	705
9:45 AM	17	11	28	1	1	43	103	146	175	724
10:00 AM	17	10	27	0	0	42	104	146	174	749
10:15 AM	17	12	28	1	1	45	111	155	184	772
10:30 AM	18	10	28	1	1	50	112	162	191	792
10:45 AM	17	10	27	1	1	53	120	173	200	839
11:00 AM	18	13	32	1	1	48	117	165	197	889
11:15 AM	17	13	29	1	1	51	123	174	204	959
11:30 AM	21	13	34	1	1	59	145	204	238	1025
11:45 AM	22	14	36	1	1	59	155	214	250	1067
12:00 PM	26	14	40	1	1	60	166	226	267	1118
12:15 PM	22	14	36	1	1	64	168	233	270	1130
12:30 PM	23	13	36	1	1	66	177	243	280	1135
12:45 PM	23	14	37	1	1	77	187	264	301	1110
1:00 PM	22	12	35	0	0	71	172	244	279	1078
1:15 PM	22	14	36	1	1	71	168	239	275	1063
1:30 PM	19	13	32	1	1	66	156	222	255	1061
1:45 PM	22	12	35	1	1	70	164	234	269	1081
2:00 PM	22	14	36	1	1	67	160	227	264	1108
2:15 PM	22	15	37	0	0	71	165	236	273	1134
2:30 PM	21	15	36	1	1	70	169	239	275	1142
2:45 PM	22	13	35	0	0	80	181	261	296	1150
3:00 PM	24	13	37	1	1	71	182	253	290	1177
3:15 PM	25	15	40	0	0	69	172	241	281	1199
3:30 PM	24	15	39	0	0	68	175	244	283	1238
3:45 PM	30	15	44	1	1	76	203	279	323	1304
4:00 PM	28	17	45	0	0	71	195	266	312	1359
4:15 PM	30	15	45	1	1	72	203	275	320	1447
4:30 PM	35	17	52	1	1	77	219	296	349	1547
4:45 PM	38	18	56	1	1	79	242	322	378	1580
5:00 PM	42	20	62	1	1	81	256	337	400	1548
5:15 PM	44	20	64	1	1	82	273	355	420	1464
5:30 PM	42	18	60	1	1	76	246	321	382	1332
5:45 PM	31	19	50	1	1	73	222	295	346	1224
6:00 PM	32	15	47	1	1	67	202	269	316	1155
6:15 PM	26	13	38	1	1	61	188	249	288	1102
6:30 PM	25	15	40	1	1	60	174	234	274	1069
6:45 PM	24	15	39	0	0	64	174	238	277	1047
7:00 PM	22	16	38	1	1	56	167	224	263	1017
7:15 PM	22	14	36	0	0	54	165	219	255	991
7:30 PM	21	14	34	3	3	54	161	215	252	961
7:45 PM	19	13	31	1	1	54	161	214	247	915
8:00 PM	19	13	31	0	0	52	153	205	237	860
8:15 PM	20	13	33	0	0	49	143	192	225	819
8:30 PM	17	10	28	0	0	45	133	178	206	759
8:45 PM	16	10	26	0	0	44	122	166	192	702
9:00 PM	17	12	29	0	0	42	125	167	196	636
9:15 PM	15	10	25	0	0	36	103	139	165	553
9:30 PM	13	8	21	0	0	34	94	127	149	487
9:45 PM	10	8	18	0	0	29	79	108	126	427
10:00 PM	10	8	17	0	0	26	70	96	113	376
10:15 PM	9	7	16	0	0	22	61	83	99	332
10:30 PM	9	6	14	0	0	21	54	75	89	292
10:45 PM	8	5	13	0	0	18	44	62	75	258
11:00 PM	5	5	11	0	0	16	42	58	69	232
11:15 PM	6	5	10	0	0	13	35	48	59	202
11:30 PM	5	5	10	0	0	12	33	45	55	179
11:45 PM	5	4	9	0	0	11	29	40	49	153
TOTALS	1448	907	2347	45	45	3785	10073	13863	16242	

* Intersection hour count total equals the current time period and the following three time periods.

Loop Detector Turning Movement Count Information

Intersection: **45th St & 32th Ave S**

Weekend Counts

Dates: **9/1/2007** to **9/30/2007**

Note: Cells values represent the average of the dates above.

Start Time	WB Approach			NB Approach		SB Approach			Int. Total	Int. * Hr. Total
	WB Left	WB Thru	WB Total	NB Left	NB Total	SB Left	SB Thru	SB Total		
12:00 AM	6	5	12	0	0	15	39	54	66	221
12:15 AM	5	5	9	0	0	14	33	47	56	201
12:30 AM	6	4	9	0	0	11	29	40	49	186
12:45 AM	5	5	10	0	0	11	29	40	50	179
1:00 AM	3	4	8	0	0	10	28	38	46	170
1:15 AM	5	4	9	0	0	8	24	32	41	174
1:30 AM	5	3	8	0	0	9	25	34	42	174
1:45 AM	6	4	9	0	0	7	25	32	41	171
2:00 AM	7	4	11	0	0	9	30	39	50	158
2:15 AM	5	4	10	0	0	8	24	31	41	134
2:30 AM	4	3	7	0	0	9	23	31	39	114
2:45 AM	3	3	6	0	0	6	16	21	28	90
3:00 AM	3	4	7	0	0	4	15	19	26	76
3:15 AM	3	2	5	0	0	4	12	16	21	62
3:30 AM	3	3	5	0	0	3	7	10	15	56
3:45 AM	2	2	4	0	0	3	8	10	14	54
4:00 AM	2	2	3	0	0	2	7	9	12	53
4:15 AM	2	2	4	0	0	4	8	11	15	51
4:30 AM	1	2	3	0	0	3	7	11	13	47
4:45 AM	2	1	3	0	0	3	7	10	13	47
5:00 AM	1	2	3	0	0	2	6	8	10	51
5:15 AM	1	1	2	0	0	3	7	9	11	56
5:30 AM	2	2	3	0	0	4	7	10	13	61
5:45 AM	1	2	4	0	0	4	9	13	17	74
6:00 AM	1	2	3	0	0	3	8	11	15	95
6:15 AM	2	2	5	0	0	3	9	12	16	111
6:30 AM	2	3	5	0	0	6	15	21	26	132
6:45 AM	3	4	7	0	0	9	22	31	38	163
7:00 AM	4	4	8	0	0	5	17	22	31	199
7:15 AM	5	4	9	0	0	7	20	28	37	238
7:30 AM	6	5	10	0	0	12	34	46	57	284
7:45 AM	7	6	13	0	0	18	43	61	74	309
8:00 AM	5	5	10	0	0	16	44	60	70	340
8:15 AM	7	5	12	0	0	18	53	71	83	371
8:30 AM	7	7	14	1	1	19	50	68	82	391
8:45 AM	10	10	20	0	0	26	59	85	105	422
9:00 AM	8	7	15	0	0	23	63	86	101	446
9:15 AM	9	9	18	0	0	22	62	84	103	487
9:30 AM	10	7	18	1	1	26	69	95	113	546
9:45 AM	10	8	18	0	0	33	77	111	129	600
10:00 AM	13	8	22	0	0	35	86	120	142	648
10:15 AM	15	9	24	1	1	38	100	138	162	672
10:30 AM	17	9	26	0	0	40	101	141	167	686
10:45 AM	18	11	29	0	0	42	107	148	177	713
11:00 AM	18	11	29	0	0	37	100	137	166	743
11:15 AM	16	13	29	0	0	41	106	147	176	784
11:30 AM	17	13	30	0	0	44	119	163	194	838
11:45 AM	17	13	30	1	1	47	130	176	207	884
12:00 PM	19	12	30	1	1	46	130	177	207	914
12:15 PM	23	14	37	0	0	54	139	193	230	957
12:30 PM	21	14	35	0	0	60	145	204	240	984
12:45 PM	16	11	27	1	1	61	149	210	237	1012
1:00 PM	19	14	32	0	0	62	156	218	250	1030
1:15 PM	20	13	33	1	1	63	161	224	257	1062
1:30 PM	22	12	34	0	0	64	171	234	268	1075
1:45 PM	19	15	33	0	0	60	162	222	255	1075
2:00 PM	19	12	31	0	0	71	180	251	282	1091
2:15 PM	20	14	34	0	0	69	167	236	270	1085
2:30 PM	16	13	29	1	1	66	172	238	268	1094
2:45 PM	20	13	33	1	1	67	170	237	271	1115
3:00 PM	18	14	32	1	1	68	176	243	276	1111
3:15 PM	22	15	37	0	0	65	177	242	279	1107
3:30 PM	20	14	34	1	1	71	183	254	289	1090
3:45 PM	20	12	32	1	1	63	171	234	267	1070
4:00 PM	20	13	33	0	0	67	172	239	272	1060
4:15 PM	21	12	33	0	0	62	168	229	262	1055
4:30 PM	20	15	34	1	1	63	171	234	269	1047
4:45 PM	18	14	32	1	1	58	166	224	257	1016
5:00 PM	20	14	34	1	1	66	167	233	267	1000
5:15 PM	21	14	34	1	1	60	159	219	254	964
5:30 PM	16	10	26	0	0	58	154	212	238	932
5:45 PM	17	14	30	1	1	57	153	210	241	923
6:00 PM	18	13	31	0	0	55	145	200	231	901
6:15 PM	19	12	30	0	0	53	139	192	222	891
6:30 PM	16	12	28	0	0	53	147	200	229	866
6:45 PM	16	12	28	0	0	51	140	191	219	834
7:00 PM	17	14	31	1	1	49	141	190	221	807
7:15 PM	17	13	30	0	0	44	124	167	197	778
7:30 PM	17	13	30	0	0	43	124	167	197	748
7:45 PM	14	10	23	1	1	46	122	168	192	711
8:00 PM	14	10	24	0	0	47	121	168	192	671
8:15 PM	12	10	22	0	0	38	107	145	167	625
8:30 PM	12	10	22	0	0	36	102	138	160	590
8:45 PM	13	8	21	1	1	34	96	130	152	554
9:00 PM	12	10	21	0	0	33	92	125	146	511
9:15 PM	11	8	19	0	0	30	83	113	132	477
9:30 PM	9	8	17	0	0	29	78	107	124	449
9:45 PM	10	6	16	0	0	26	67	93	109	409
10:00 PM	9	8	16	0	0	27	69	96	112	382
10:15 PM	10	7	16	0	0	26	62	88	104	341
10:30 PM	7	6	13	0	0	20	51	70	84	303
10:45 PM	6	5	11	0	0	21	50	71	82	278
11:00 PM	7	4	11	0	0	16	43	59	71	248
11:15 PM	7	5	11	0	0	15	40	54	66	243
11:30 PM	5	5	10	0	0	13	36	49	59	233
11:45 PM	4	5	9	0	0	11	32	43	52	223
TOTALS	1059	780	1827	20	20	3043	8049	11078	12926	

* Intersection hour count total equals the current time period and the following three time periods.

45th St. & 32nd ave. S Intersection Volume Comparison September 2007

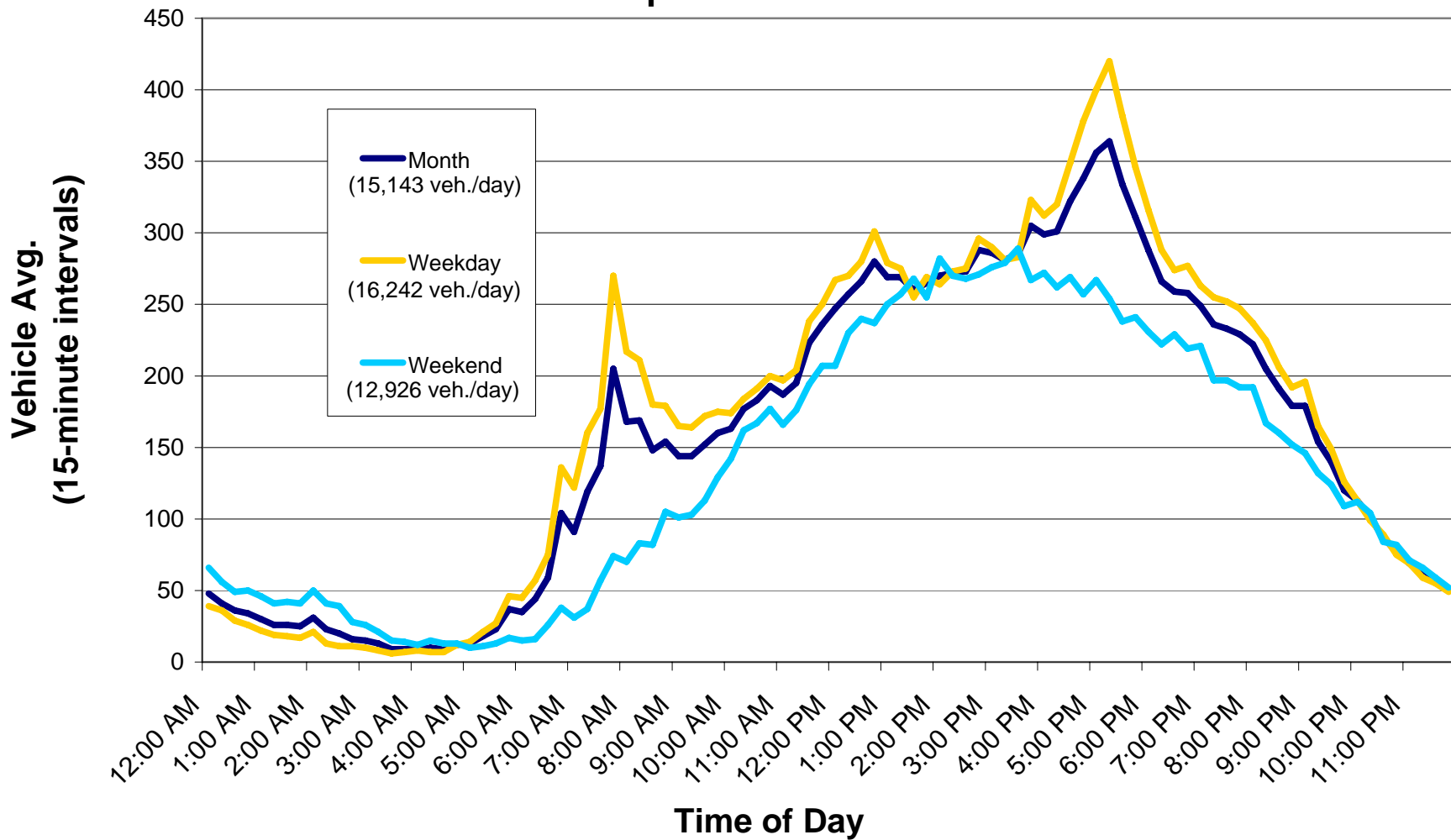

Average Daily Traffic (Approach and Roadway)

Intersection Name: 45th St & 32nd Ave S

Date: September 1-30, 2007

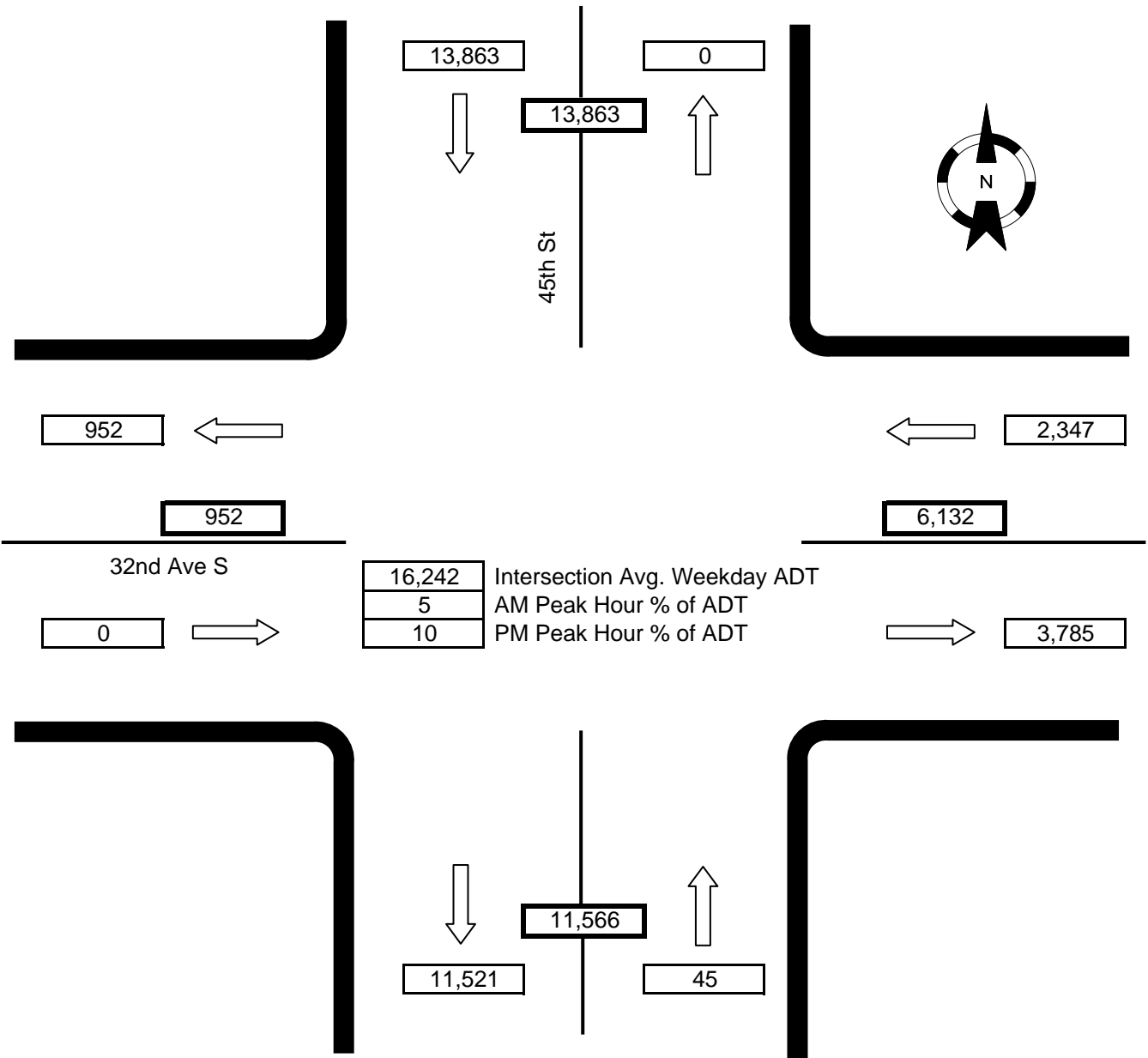

Notes: WB right-turn movement not recorded.
 NB and EB approach movements not recorded (with the exception of NB left turns).
 SB right-turn movement not recorded.