

## Loop Detector Turning Movement Count Information

Intersection: **36th St & 32nd Ave S.**

Weekday Counts

Dates: **2/1/2008** to **2/29/2008**

Note: Cells values represent the average of the dates above.

Start Time	EB Approach			WB Approach			NB Approach				Int. Total	Int. Hr. Total *
	EB Left	EB Thru	EB Total	WB Left	WB Thru	WB Total	NB Left	NB Thru	NB Right	NB Total		
12:00 AM	4	36	40	0	21	21	3	0	1	5	66	218
12:15 AM	4	29	33	1	18	19	3	0	1	4	56	186
12:30 AM	3	27	29	0	17	17	3	1	2	7	53	162
12:45 AM	3	22	25	0	14	14	2	0	1	4	43	140
1:00 AM	3	18	20	0	12	12	1	0	0	2	34	130
1:15 AM	3	17	20	0	11	11	1	0	0	1	32	131
1:30 AM	2	17	20	0	10	10	1	0	0	1	31	129
1:45 AM	2	17	19	0	12	12	1	0	0	1	33	122
2:00 AM	3	18	21	0	13	13	0	0	0	1	35	105
2:15 AM	3	16	18	0	10	11	0	0	0	1	30	90
2:30 AM	2	13	15	0	7	7	1	0	0	1	24	81
2:45 AM	1	9	10	0	5	5	1	0	0	1	16	77
3:00 AM	2	10	12	0	7	8	1	0	0	1	20	86
3:15 AM	1	9	10	0	9	9	2	0	0	2	21	91
3:30 AM	1	8	9	0	10	10	1	0	0	1	20	92
3:45 AM	1	9	10	0	13	13	1	0	0	2	25	99
4:00 AM	1	9	10	0	12	12	2	0	0	2	25	114
4:15 AM	1	11	12	0	9	10	1	0	0	1	22	128
4:30 AM	1	12	13	0	12	12	1	0	1	2	27	165
4:45 AM	0	16	16	0	22	22	2	0	0	2	40	218
5:00 AM	1	17	17	0	17	17	3	0	1	4	39	283
5:15 AM	1	23	24	0	31	32	3	0	1	4	59	343
5:30 AM	1	28	29	0	44	44	6	0	1	7	80	421
5:45 AM	1	39	40	0	58	59	6	0	0	7	105	549
6:00 AM	1	35	36	1	54	55	8	0	1	9	99	785
6:15 AM	2	56	58	1	69	70	7	1	1	9	137	1013
6:30 AM	2	73	74	3	110	113	17	1	3	21	208	1324
6:45 AM	3	141	144	5	164	169	26	1	2	29	341	1747
7:00 AM	5	129	133	5	159	164	27	1	2	30	327	2236
7:15 AM	6	153	159	7	227	234	48	1	6	55	448	2533
7:30 AM	7	224	230	13	317	329	62	2	7	71	631	2625
7:45 AM	12	351	363	16	368	384	71	3	10	83	830	2461
8:00 AM	10	284	294	17	251	268	48	3	11	62	624	2065
8:15 AM	8	240	248	12	218	230	42	5	15	62	540	1814
8:30 AM	5	182	187	14	215	229	40	1	10	51	467	1643
8:45 AM	4	177	181	11	192	203	36	2	12	50	434	1560
9:00 AM	6	150	155	11	156	167	38	2	11	50	373	1549
9:15 AM	6	149	154	12	152	164	36	2	12	50	369	1573
9:30 AM	5	160	165	11	157	169	37	2	11	50	384	1606
9:45 AM	5	167	173	15	179	195	41	2	13	56	423	1652
10:00 AM	7	165	173	14	158	172	36	2	14	52	397	1683
10:15 AM	5	160	166	14	163	177	43	2	14	60	402	1756
10:30 AM	7	168	175	16	180	195	42	3	14	59	430	1838
10:45 AM	7	181	188	17	186	203	44	2	17	63	454	1958
11:00 AM	9	197	206	16	183	200	44	3	18	64	470	2106
11:15 AM	9	194	203	14	197	211	47	3	20	71	484	2283
11:30 AM	9	219	228	15	226	240	55	3	23	81	550	2404
11:45 AM	10	252	263	18	243	261	51	4	24	79	602	2473
12:00 PM	13	265	278	19	242	261	69	6	34	109	647	2524
12:15 PM	12	253	265	21	239	260	50	4	25	79	605	2488
12:30 PM	11	247	258	26	250	277	55	3	26	85	619	2459
12:45 PM	13	270	283	28	264	292	53	3	22	78	653	2386
1:00 PM	12	269	281	21	233	254	51	3	21	76	611	2287
1:15 PM	11	242	253	22	225	247	52	3	21	76	576	2222
1:30 PM	11	236	248	18	210	228	50	2	19	71	546	2174
1:45 PM	11	235	245	19	214	233	51	4	20	75	554	2190
2:00 PM	12	237	250	18	209	227	47	3	20	69	546	2231
2:15 PM	10	228	238	17	200	217	52	2	18	73	528	2321
2:30 PM	12	236	248	20	223	243	50	3	19	71	562	2397
2:45 PM	13	267	280	19	221	240	53	3	19	75	595	2453
3:00 PM	17	273	290	18	240	258	56	8	24	87	636	2525
3:15 PM	13	256	269	18	241	260	53	3	20	75	604	2548
3:30 PM	15	263	278	17	241	258	58	3	21	82	618	2640
3:45 PM	14	289	303	18	267	284	59	3	18	80	667	2746
4:00 PM	17	282	299	15	249	264	68	5	22	96	659	2885
4:15 PM	20	303	323	16	265	281	66	5	21	92	696	3117
4:30 PM	21	312	333	15	280	294	70	5	22	97	724	3336
4:45 PM	27	364	391	17	298	315	76	5	21	101	806	3412
5:00 PM	32	369	401	16	347	363	92	7	28	127	891	3285
5:15 PM	37	426	463	14	316	331	89	6	26	121	915	3013
5:30 PM	28	358	385	23	292	315	75	4	21	100	800	2678
5:45 PM	23	308	331	19	243	262	64	3	19	86	679	2390
6:00 PM	22	271	293	18	228	246	58	4	18	80	619	2201
6:15 PM	20	264	285	12	216	227	47	4	17	68	580	2033
6:30 PM	17	222	239	11	202	212	44	4	13	61	512	1862
6:45 PM	14	224	238	10	191	201	36	3	12	51	490	1724
7:00 PM	15	191	206	9	180	189	39	3	13	56	451	1583
7:15 PM	14	181	195	9	160	169	32	3	10	45	409	1470
7:30 PM	13	167	180	7	143	150	31	3	10	44	374	1383
7:45 PM	11	156	167	8	135	143	26	2	10	39	349	1307
8:00 PM	13	159	172	6	122	128	27	2	9	38	338	1229
8:15 PM	15	147	162	6	123	129	22	2	8	32	322	1184
8:30 PM	12	140	153	5	113	118	19	2	7	28	298	1131
8:45 PM	11	125	136	4	104	108	19	2	7	28	271	1056
9:00 PM	14	136	150	3	105	107	25	2	9	36	293	988
9:15 PM	14	132	146	2	88	90	24	2	7	33	269	872
9:30 PM	11	109	120	3	83	86	12	1	4	17	223	769
9:45 PM	11	105	115	2	74	76	8	1	3	11	203	688
10:00 PM	9	92	101	1	63	64	7	1	3	12	177	614
10:15 PM	8	85	94	1	62	64	6	1	2	8	166	552
10:30 PM	7	77	84	2	49	50	5	1	2	8	142	491
10:45 PM	7	70	77	2	45	46	4	1	2	6	129	448
11:00 PM	6	59	64	1	44	45	3	0	2	5	115	409
11:15 PM	6	56	62	1	36	37	4	0	1	5	105	360
11:30 PM	5	50	55	1	35	36	6	0	2	8	99	311
11:45 PM	6	48	54	1	29	30	5	0	1	6	90	265
<b>TOTALS</b>	<b>881</b>	<b>14691</b>	<b>15569</b>	<b>858</b>	<b>13557</b>	<b>14417</b>	<b>2962</b>	<b>192</b>	<b>979</b>	<b>4137</b>	<b>34121</b>	

\* Intersection hour count total equals the current time period and the following three time periods.

## Loop Detector Turning Movement Count Information

Intersection: **36th St & 32nd Ave S.**

Weekend Counts

Dates: **2/1/2008** to **2/29/2008**

Note: Cells values represent the average of the dates above.

Start Time	EB Approach			WB Approach			NB Approach				Int. Total	Int. * Hr. Total
	EB Left	EB Thru	EB Total	WB Left	WB Thru	WB Total	NB Left	NB Thru	NB Right	NB Total		
12:00 AM	5	55	60	1	40	41	3	0	1	5	105	363
12:15 AM	6	50	56	0	36	37	2	1	1	4	97	326
12:30 AM	6	41	47	1	31	33	3	1	2	5	85	300
12:45 AM	4	40	44	0	29	29	2	0	1	3	76	283
1:00 AM	4	36	40	0	26	26	2	0	1	3	68	283
1:15 AM	5	37	42	1	26	26	2	1	1	4	71	310
1:30 AM	5	36	41	0	24	24	2	1	0	3	68	304
1:45 AM	5	42	47	1	27	28	2	0	1	3	76	287
2:00 AM	10	52	63	1	29	30	2	1	0	3	95	250
2:15 AM	5	33	38	0	25	25	2	0	1	3	65	195
2:30 AM	4	28	32	0	17	17	1	0	0	2	51	165
2:45 AM	3	19	22	0	16	16	1	0	0	2	39	145
3:00 AM	3	21	23	0	15	15	1	0	0	1	40	131
3:15 AM	2	17	19	0	14	15	1	0	0	2	35	115
3:30 AM	1	14	15	0	14	14	1	0	0	1	31	100
3:45 AM	2	11	12	0	11	11	1	0	0	2	25	92
4:00 AM	2	10	12	0	11	11	1	0	0	1	24	99
4:15 AM	1	11	11	0	8	8	1	0	0	1	20	101
4:30 AM	0	11	11	0	11	11	1	0	0	1	23	109
4:45 AM	1	15	16	0	14	14	1	0	1	2	32	121
5:00 AM	1	14	15	0	9	9	1	0	0	1	26	126
5:15 AM	1	12	13	0	14	14	1	0	1	2	28	139
5:30 AM	1	15	16	0	16	16	2	0	1	3	35	155
5:45 AM	1	16	17	0	18	19	2	0	0	2	37	180
6:00 AM	1	15	16	1	20	20	3	0	0	3	39	244
6:15 AM	1	17	18	0	23	23	2	0	1	2	44	282
6:30 AM	1	24	25	1	31	32	2	0	0	3	60	319
6:45 AM	1	49	50	1	45	46	4	0	1	5	101	373
7:00 AM	2	30	31	1	40	41	3	0	1	5	77	416
7:15 AM	1	32	33	2	42	44	3	1	1	5	81	465
7:30 AM	2	37	39	5	60	65	9	0	1	10	114	527
7:45 AM	2	49	51	5	78	82	9	0	1	10	144	591
8:00 AM	1	54	55	4	53	57	10	1	3	14	126	707
8:15 AM	3	57	59	3	66	69	11	1	3	15	143	794
8:30 AM	4	75	79	5	75	79	15	1	4	19	178	869
8:45 AM	4	127	131	6	97	103	18	1	7	26	260	929
9:00 AM	5	98	103	6	80	86	17	1	6	24	213	978
9:15 AM	5	88	93	7	93	99	20	1	5	26	218	1054
9:30 AM	5	92	98	7	102	109	21	2	8	31	238	1161
9:45 AM	5	122	128	10	134	144	26	2	10	37	309	1344
10:00 AM	5	123	128	9	116	125	26	1	10	36	289	1437
10:15 AM	5	132	137	11	142	153	26	1	9	36	325	1523
10:30 AM	7	162	169	14	194	208	30	1	14	45	421	1587
10:45 AM	7	165	171	10	172	182	35	3	10	48	402	1582
11:00 AM	8	142	150	13	157	170	40	2	12	55	375	1657
11:15 AM	8	151	159	14	158	172	41	3	15	58	389	1784
11:30 AM	8	158	166	16	175	191	41	3	15	59	416	1964
11:45 AM	7	180	187	18	216	234	40	2	15	57	477	2108
12:00 PM	11	180	191	17	232	249	43	2	17	62	502	2164
12:15 PM	12	195	207	20	277	297	45	3	18	65	569	2170
12:30 PM	12	206	218	20	245	264	54	5	21	79	560	2117
12:45 PM	12	193	204	20	235	255	52	3	19	73	533	2101
1:00 PM	13	201	214	21	201	222	51	3	19	73	508	2123
1:15 PM	12	207	219	17	195	212	59	3	24	85	516	2162
1:30 PM	12	225	237	22	205	227	54	3	23	81	544	2186
1:45 PM	11	220	231	21	218	239	63	3	19	85	555	2174
2:00 PM	12	222	234	22	209	231	58	3	21	82	547	2169
2:15 PM	15	227	242	19	192	211	63	4	22	88	540	2156
2:30 PM	11	218	229	18	201	219	54	4	25	83	532	2130
2:45 PM	13	233	245	17	204	221	57	4	23	83	550	2104
3:00 PM	15	218	233	20	194	213	61	5	22	87	534	2085
3:15 PM	13	231	244	16	179	195	51	3	21	75	514	2081
3:30 PM	15	221	236	17	175	192	53	3	22	78	506	2086
3:45 PM	15	224	239	18	201	219	49	4	21	74	531	2100
4:00 PM	14	234	248	16	189	205	54	3	20	77	530	2072
4:15 PM	16	226	243	15	189	204	48	4	21	73	519	2013
4:30 PM	21	224	245	13	189	202	51	4	19	73	520	1960
4:45 PM	17	216	233	12	182	194	53	4	20	76	503	1879
5:00 PM	14	209	223	13	169	182	47	3	17	66	471	1794
5:15 PM	15	209	224	9	168	177	46	2	17	65	466	1734
5:30 PM	13	198	210	10	160	170	39	3	16	59	439	1673
5:45 PM	17	189	206	9	150	159	38	2	12	53	418	1610
6:00 PM	13	186	199	8	145	152	40	3	17	60	411	1548
6:15 PM	13	175	188	8	151	159	38	3	17	58	405	1471
6:30 PM	13	171	183	9	147	155	24	3	10	37	376	1370
6:45 PM	9	168	178	7	139	146	24	3	6	33	356	1277
7:00 PM	14	159	173	5	124	129	22	3	7	32	334	1183
7:15 PM	10	139	149	6	122	127	19	3	7	28	304	1095
7:30 PM	11	128	138	6	112	118	17	3	7	27	283	1021
7:45 PM	10	122	132	5	105	109	14	1	6	21	262	950
8:00 PM	11	116	127	2	89	91	20	2	6	28	246	890
8:15 PM	9	110	119	2	86	88	17	1	6	24	230	861
8:30 PM	9	102	111	3	83	86	11	1	3	15	212	870
8:45 PM	6	95	102	2	84	86	10	2	3	15	202	868
9:00 PM	10	109	119	3	85	88	8	1	2	11	217	854
9:15 PM	12	117	129	3	93	96	10	2	2	14	239	792
9:30 PM	8	100	108	2	88	90	8	2	2	12	210	700
9:45 PM	9	91	100	2	75	78	6	1	3	10	188	629
10:00 PM	9	79	87	1	58	59	6	1	2	9	155	562
10:15 PM	7	77	83	2	57	59	4	1	1	6	147	528
10:30 PM	7	71	77	1	55	56	4	0	2	6	139	483
10:45 PM	6	60	66	1	50	51	3	0	1	4	121	435
11:00 PM	8	60	67	2	47	49	4	0	1	5	121	406
11:15 PM	6	54	60	0	39	39	3	0	1	4	102	390
11:30 PM	4	47	51	1	35	36	3	0	2	4	91	385
11:45 PM	7	47	54	1	33	34	2	0	1	3	92	379
<b>TOTALS</b>	<b>728</b>	<b>10524</b>	<b>11244</b>	<b>658</b>	<b>9711</b>	<b>10363</b>	<b>2049</b>	<b>148</b>	<b>758</b>	<b>2947</b>	<b>24541</b>	

\* Intersection hour count total equals the current time period and the following three time periods.

# 36th St. and 32nd Ave. S. Intersection Volume Comparison February 2008

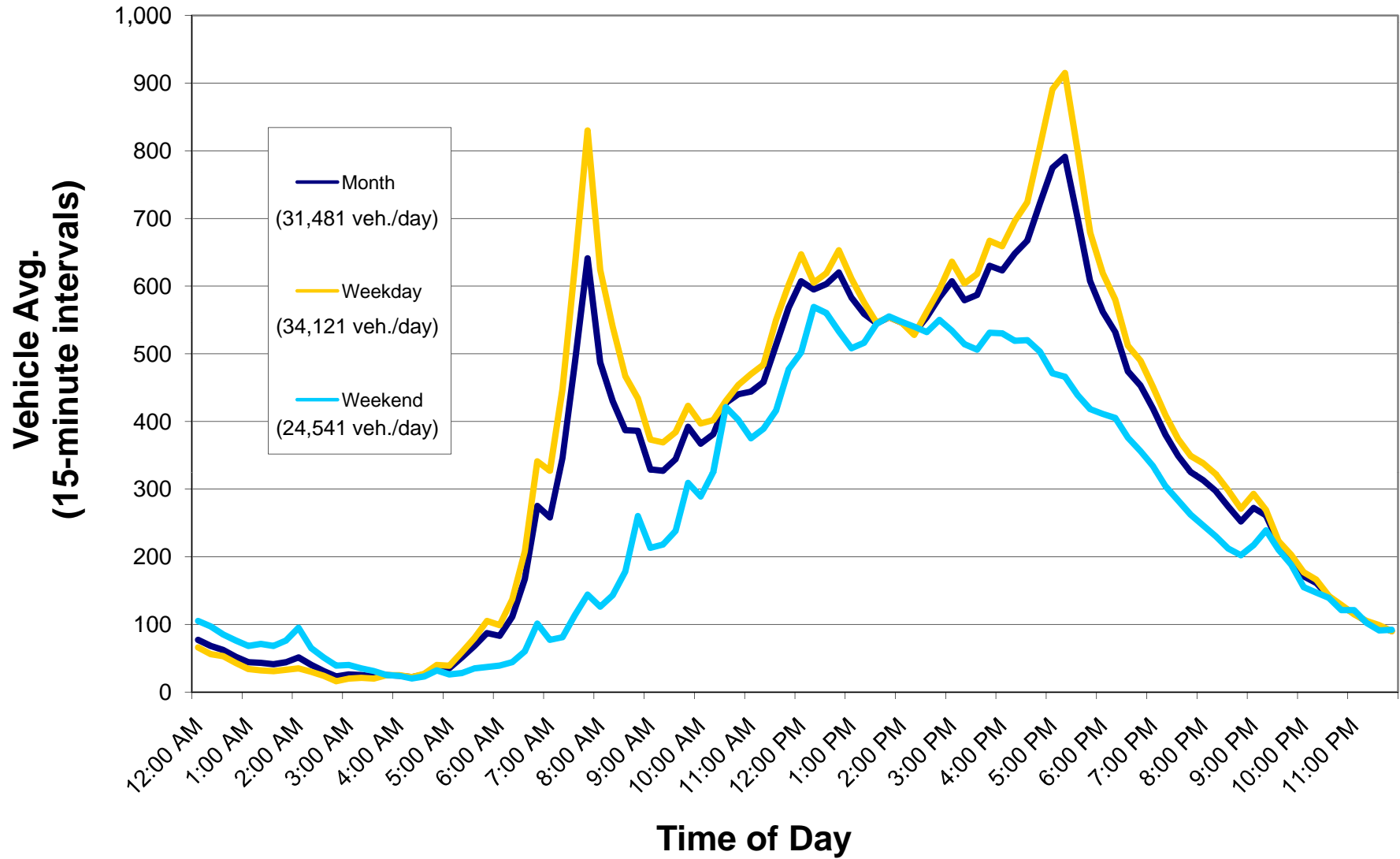

## Average Daily Traffic (Approach and Roadway)

**Intersection Name:** 36th St & 32nd Ave S

**Date:** February 1-29, 2008

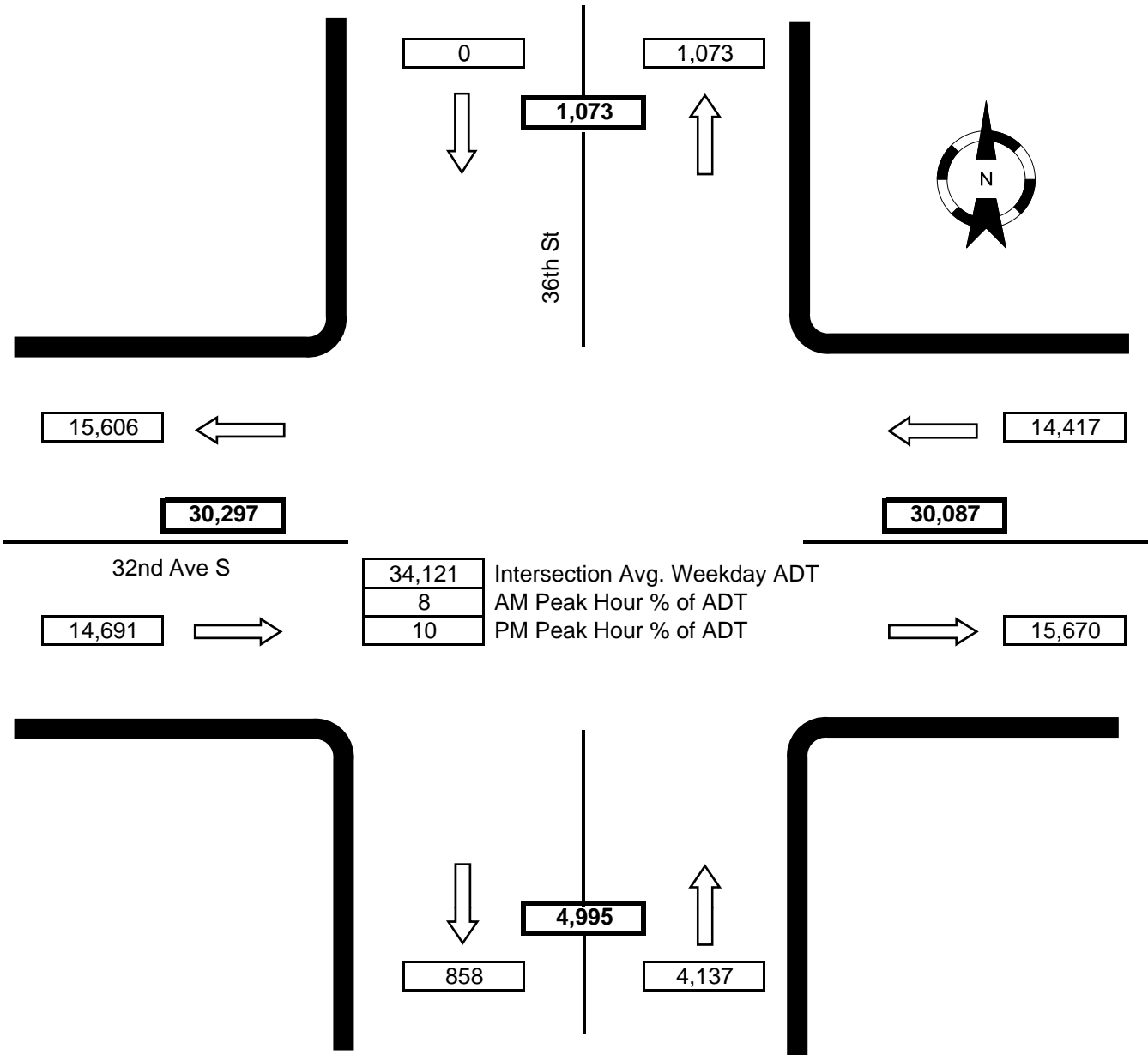

Notes: SB approach movements not recorded.  
 WB right-turn movement included with WB thru movement.  
 EB right-turn movement included with EB thru movement.