

Loop Detector Turning Movement Count Information

Intersection: **45th St & 32th Ave S**

Weekday Counts

Dates: **2/1/2008** to **2/29/2008**

Note: Cells values represent the average of the dates above.

Start Time	WB Approach			NB Approach		SB Approach			Int. Total	Int. * Hr. Total
	WB Left	WB Thru	WB Total	NB Left	NB Total	SB Left	SB Thru	SB Total		
12:00 AM	3	6	10	0	0	9	23	32	41	126
12:15 AM	3	6	8	0	0	7	18	25	33	107
12:30 AM	3	6	9	0	0	5	13	18	27	96
12:45 AM	2	5	7	0	0	5	13	18	25	89
1:00 AM	2	4	6	0	0	5	11	16	22	83
1:15 AM	3	4	6	0	0	4	11	15	22	85
1:30 AM	2	4	6	0	0	3	10	13	20	81
1:45 AM	2	5	7	0	0	3	9	12	19	73
2:00 AM	3	6	9	0	0	4	11	15	24	64
2:15 AM	2	3	6	0	0	3	9	12	18	49
2:30 AM	1	2	3	0	0	2	6	8	12	39
2:45 AM	1	2	3	0	0	2	5	7	10	36
3:00 AM	1	2	3	0	0	1	5	6	9	35
3:15 AM	1	2	3	0	0	1	3	4	8	36
3:30 AM	1	3	4	0	0	1	4	5	9	36
3:45 AM	1	3	4	0	0	1	3	5	9	36
4:00 AM	1	4	5	0	0	1	4	5	10	40
4:15 AM	1	2	3	0	0	1	4	5	8	45
4:30 AM	1	2	3	0	0	2	4	6	9	57
4:45 AM	1	4	4	0	0	3	6	9	13	70
5:00 AM	1	2	3	0	0	4	9	12	15	96
5:15 AM	3	4	7	0	0	5	9	13	20	114
5:30 AM	3	4	7	0	0	5	11	16	22	140
5:45 AM	2	8	10	0	0	11	19	30	39	181
6:00 AM	3	8	11	0	0	8	15	22	33	242
6:15 AM	4	10	14	0	0	11	21	32	46	315
6:30 AM	4	17	19	0	0	14	29	44	63	414
6:45 AM	5	17	22	0	0	24	53	77	100	535
7:00 AM	7	18	25	0	0	24	57	81	106	693
7:15 AM	8	26	34	0	0	35	76	111	145	816
7:30 AM	9	29	38	0	0	43	103	146	184	864
7:45 AM	16	34	50	1	1	64	144	208	258	867
8:00 AM	18	32	50	1	1	51	127	178	229	785
8:15 AM	11	31	42	1	1	45	105	150	193	714
8:30 AM	14	29	43	1	1	45	98	143	187	674
8:45 AM	15	28	42	0	0	39	94	133	176	648
9:00 AM	13	25	37	0	0	36	84	120	158	651
9:15 AM	13	26	39	0	0	35	79	114	153	664
9:30 AM	13	28	41	0	0	37	83	120	161	689
9:45 AM	13	33	46	0	0	43	89	132	179	701
10:00 AM	12	29	41	0	0	42	88	130	171	725
10:15 AM	14	29	43	0	0	42	92	134	178	752
10:30 AM	13	31	43	0	0	40	89	129	173	785
10:45 AM	15	33	48	1	1	49	106	155	203	847
11:00 AM	15	37	52	0	0	43	103	146	198	892
11:15 AM	14	37	50	1	1	49	111	160	211	964
11:30 AM	17	39	56	1	1	53	125	178	235	1030
11:45 AM	17	41	58	0	0	56	134	189	248	1076
12:00 PM	21	48	68	1	1	55	146	201	270	1136
12:15 PM	19	45	64	1	1	61	152	212	277	1158
12:30 PM	17	40	57	1	1	64	158	223	281	1164
12:45 PM	17	42	59	1	1	75	173	248	308	1146
1:00 PM	20	41	60	1	1	72	160	232	292	1109
1:15 PM	18	41	60	0	0	70	153	223	283	1076
1:30 PM	16	35	51	1	1	66	146	211	263	1060
1:45 PM	18	35	53	1	1	66	151	217	271	1071
2:00 PM	16	36	53	1	1	63	142	206	259	1084
2:15 PM	17	36	53	0	0	66	149	214	267	1111
2:30 PM	18	39	57	1	1	67	150	217	274	1144
2:45 PM	19	35	55	0	0	67	161	229	284	1160
3:00 PM	19	40	59	0	0	66	161	226	286	1200
3:15 PM	22	40	62	0	0	68	169	237	300	1233
3:30 PM	22	38	61	1	1	64	164	229	290	1257
3:45 PM	26	40	66	0	0	72	186	257	324	1309
4:00 PM	24	41	65	1	1	70	183	253	319	1363
4:15 PM	30	44	74	1	1	63	186	249	324	1450
4:30 PM	32	41	73	0	0	65	203	268	342	1558
4:45 PM	34	50	84	1	1	72	221	293	378	1599
5:00 PM	34	49	83	1	1	79	243	322	406	1567
5:15 PM	42	52	94	1	1	77	260	338	432	1474
5:30 PM	35	51	86	1	1	71	225	296	383	1338
5:45 PM	30	38	68	1	1	66	211	277	346	1233
6:00 PM	25	41	66	1	1	59	186	246	313	1151
6:15 PM	21	35	57	1	1	59	179	238	296	1090
6:30 PM	20	37	57	1	1	56	164	220	278	1045
6:45 PM	20	37	57	1	1	53	154	207	264	1005
7:00 PM	19	36	55	1	1	49	148	196	252	967
7:15 PM	17	34	51	1	1	50	150	200	251	926
7:30 PM	16	29	45	1	1	49	143	192	238	883
7:45 PM	16	28	43	1	1	46	137	182	226	832
8:00 PM	16	29	46	1	1	42	123	165	211	772
8:15 PM	14	24	38	0	0	43	127	170	208	733
8:30 PM	14	23	36	0	0	39	112	151	187	695
8:45 PM	13	22	35	0	0	34	97	131	166	650
9:00 PM	13	25	38	0	0	34	99	133	172	617
9:15 PM	13	23	36	0	0	34	100	134	170	562
9:30 PM	12	19	31	0	0	28	83	111	142	500
9:45 PM	11	17	28	0	0	28	77	105	133	447
10:00 PM	10	15	25	0	0	24	67	92	117	391
10:15 PM	9	15	23	0	0	22	63	85	108	346
10:30 PM	7	13	20	0	0	18	51	69	89	306
10:45 PM	5	9	14	0	0	17	46	63	77	272
11:00 PM	6	11	17	0	0	15	40	55	72	247
11:15 PM	5	11	16	0	0	15	37	52	68	216
11:30 PM	5	10	15	0	0	10	30	41	55	181
11:45 PM	4	8	12	0	0	10	30	40	52	153
TOTALS	1204	2306	3506	33	33	3475	9021	12495	16036	

* Intersection hour count total equals the current time period and the following three time periods.

Loop Detector Turning Movement Count Information

Intersection: **45th St & 32th Ave S**

Weekend Counts

Dates: **2/1/2008** to **2/29/2008**

Note: Cells values represent the average of the dates above.

Start Time	WB Approach			NB Approach		SB Approach			Int. Total	Int. * Hr. Total
	WB Left	WB Thru	WB Total	NB Left	NB Total	SB Left	SB Thru	SB Total		
12:00 AM	5	11	16	0	0	15	39	53	69	233
12:15 AM	6	9	15	0	0	14	35	49	63	207
12:30 AM	4	8	12	0	0	10	28	38	50	183
12:45 AM	5	7	12	0	0	11	29	39	51	176
1:00 AM	4	7	11	0	0	9	23	32	43	178
1:15 AM	3	7	10	0	0	8	20	28	39	192
1:30 AM	5	7	12	0	0	7	24	31	43	197
1:45 AM	5	8	14	0	0	10	29	39	53	185
2:00 AM	7	9	17	0	0	10	31	41	57	159
2:15 AM	4	8	12	0	0	8	25	32	44	125
2:30 AM	4	5	9	0	0	6	17	22	31	102
2:45 AM	3	5	7	0	0	5	15	19	27	88
3:00 AM	2	4	6	0	0	5	12	17	23	75
3:15 AM	2	4	6	0	0	4	10	14	21	67
3:30 AM	3	4	7	0	0	2	7	10	17	59
3:45 AM	1	2	4	0	0	2	8	10	14	55
4:00 AM	1	4	5	0	0	3	7	10	15	57
4:15 AM	1	2	2	0	0	3	7	11	13	54
4:30 AM	2	2	3	0	0	4	7	10	13	51
4:45 AM	1	3	4	0	0	4	7	11	16	53
5:00 AM	1	3	4	0	0	3	5	8	12	58
5:15 AM	1	2	2	0	0	2	6	8	10	62
5:30 AM	1	3	4	0	0	4	7	11	15	70
5:45 AM	2	5	7	0	0	5	9	14	21	80
6:00 AM	1	4	5	0	0	3	8	11	16	92
6:15 AM	2	5	7	0	0	3	8	10	18	109
6:30 AM	2	5	8	0	0	6	11	17	25	122
6:45 AM	2	6	8	0	0	8	17	25	33	144
7:00 AM	4	7	11	0	0	6	16	22	33	177
7:15 AM	3	7	10	0	0	5	16	21	31	204
7:30 AM	5	9	14	0	0	9	24	33	47	234
7:45 AM	5	8	13	0	0	15	38	53	66	266
8:00 AM	6	8	14	0	0	12	35	47	60	291
8:15 AM	7	9	16	0	0	11	35	46	61	325
8:30 AM	7	14	21	0	0	18	40	58	79	366
8:45 AM	5	16	21	0	0	23	47	70	91	387
9:00 AM	6	14	20	0	0	20	54	74	94	420
9:15 AM	10	15	25	0	0	23	53	76	102	459
9:30 AM	9	14	23	0	0	23	54	77	100	506
9:45 AM	9	19	27	0	0	26	71	96	124	560
10:00 AM	8	18	26	1	1	29	77	106	133	611
10:15 AM	12	20	32	0	0	33	84	117	149	654
10:30 AM	16	26	42	0	0	29	83	112	154	681
10:45 AM	15	27	43	0	0	36	97	132	175	704
11:00 AM	14	30	44	1	1	35	97	132	176	726
11:15 AM	12	30	42	0	0	36	97	133	176	762
11:30 AM	13	28	41	0	0	39	97	136	177	829
11:45 AM	15	29	43	1	1	42	112	154	197	901
12:00 PM	18	34	52	1	1	44	115	159	212	965
12:15 PM	16	37	52	1	1	52	138	190	243	1021
12:30 PM	17	36	53	1	1	54	141	196	249	1052
12:45 PM	17	33	50	1	1	59	152	211	261	1090
1:00 PM	21	32	53	0	0	60	156	216	268	1126
1:15 PM	17	30	46	2	2	64	162	226	274	1138
1:30 PM	17	33	51	1	1	68	169	236	287	1156
1:45 PM	17	33	49	1	1	68	179	247	297	1166
2:00 PM	18	32	50	1	1	65	165	230	280	1155
2:15 PM	17	33	49	1	1	69	173	242	292	1172
2:30 PM	17	30	47	1	1	71	178	249	297	1182
2:45 PM	19	34	53	1	1	66	165	232	286	1178
3:00 PM	20	38	58	1	1	69	170	239	297	1182
3:15 PM	19	38	58	0	0	68	176	244	302	1186
3:30 PM	18	35	54	1	1	65	174	239	293	1180
3:45 PM	19	40	59	1	1	63	167	230	290	1175
4:00 PM	19	35	54	1	1	70	178	247	301	1178
4:15 PM	19	41	59	1	1	65	171	236	296	1167
4:30 PM	20	33	53	1	1	60	175	235	288	1147
4:45 PM	16	39	56	1	1	64	173	237	293	1113
5:00 PM	19	34	53	0	0	66	171	237	290	1074
5:15 PM	18	34	51	1	1	60	164	224	276	1045
5:30 PM	15	34	48	1	1	57	148	205	254	996
5:45 PM	19	30	50	2	2	52	151	203	254	970
6:00 PM	15	28	43	1	1	59	159	218	261	928
6:15 PM	13	27	40	0	0	49	138	187	227	879
6:30 PM	15	27	42	1	1	49	136	185	228	848
6:45 PM	12	27	40	0	0	42	130	172	212	811
7:00 PM	14	25	39	1	1	48	125	173	212	784
7:15 PM	15	25	40	0	0	41	115	156	196	749
7:30 PM	11	23	33	0	0	41	117	158	191	708
7:45 PM	12	23	35	0	0	38	112	150	185	651
8:00 PM	11	22	33	0	0	37	106	144	177	605
8:15 PM	10	19	29	0	0	33	92	126	155	558
8:30 PM	9	17	26	0	0	27	82	108	134	544
8:45 PM	10	17	27	0	0	30	82	112	139	534
9:00 PM	9	20	29	1	1	27	73	100	130	507
9:15 PM	10	19	28	0	0	28	85	113	141	480
9:30 PM	9	17	25	1	1	26	73	98	124	432
9:45 PM	6	14	20	0	0	25	67	92	112	396
10:00 PM	7	12	19	0	0	25	59	84	103	365
10:15 PM	7	12	18	0	0	21	54	74	93	331
10:30 PM	7	11	18	0	0	19	51	70	88	305
10:45 PM	7	11	18	0	0	18	45	63	81	273
11:00 PM	4	10	14	0	0	15	41	56	69	248
11:15 PM	4	11	15	0	0	15	37	51	67	248
11:30 PM	3	8	11	0	0	11	33	44	56	244
11:45 PM	4	7	11	0	0	12	32	44	56	238
TOTALS	917	1757	2668	31	31	2879	7633	10503	13194	

* Intersection hour count total equals the current time period and the following three time periods.

45th St. & 32nd ave. S Intersection Volume Comparison February 2008

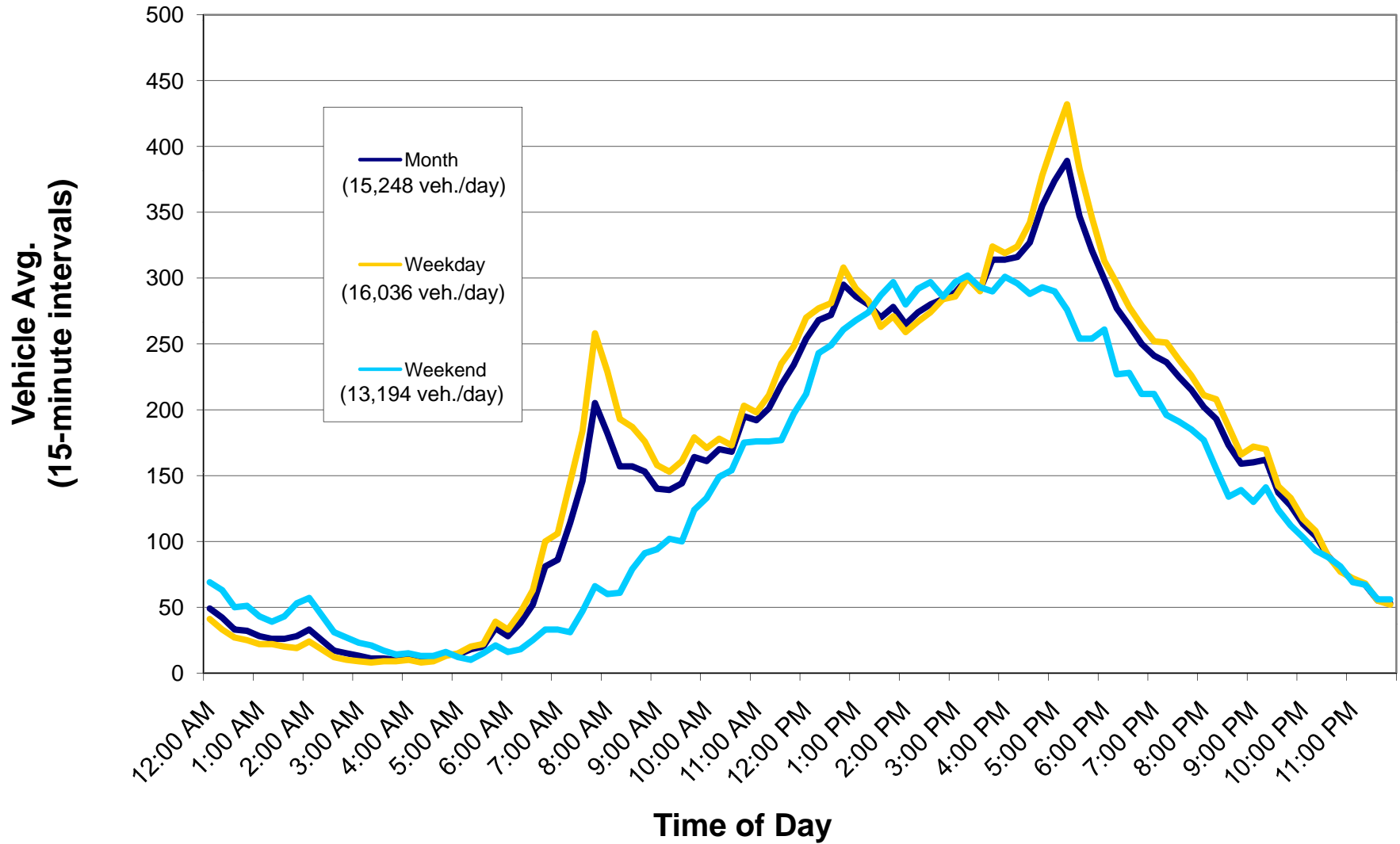

Average Daily Traffic (Approach and Roadway)

Intersection Name: 45th St & 32nd Ave S

Date: February 1-29, 2008

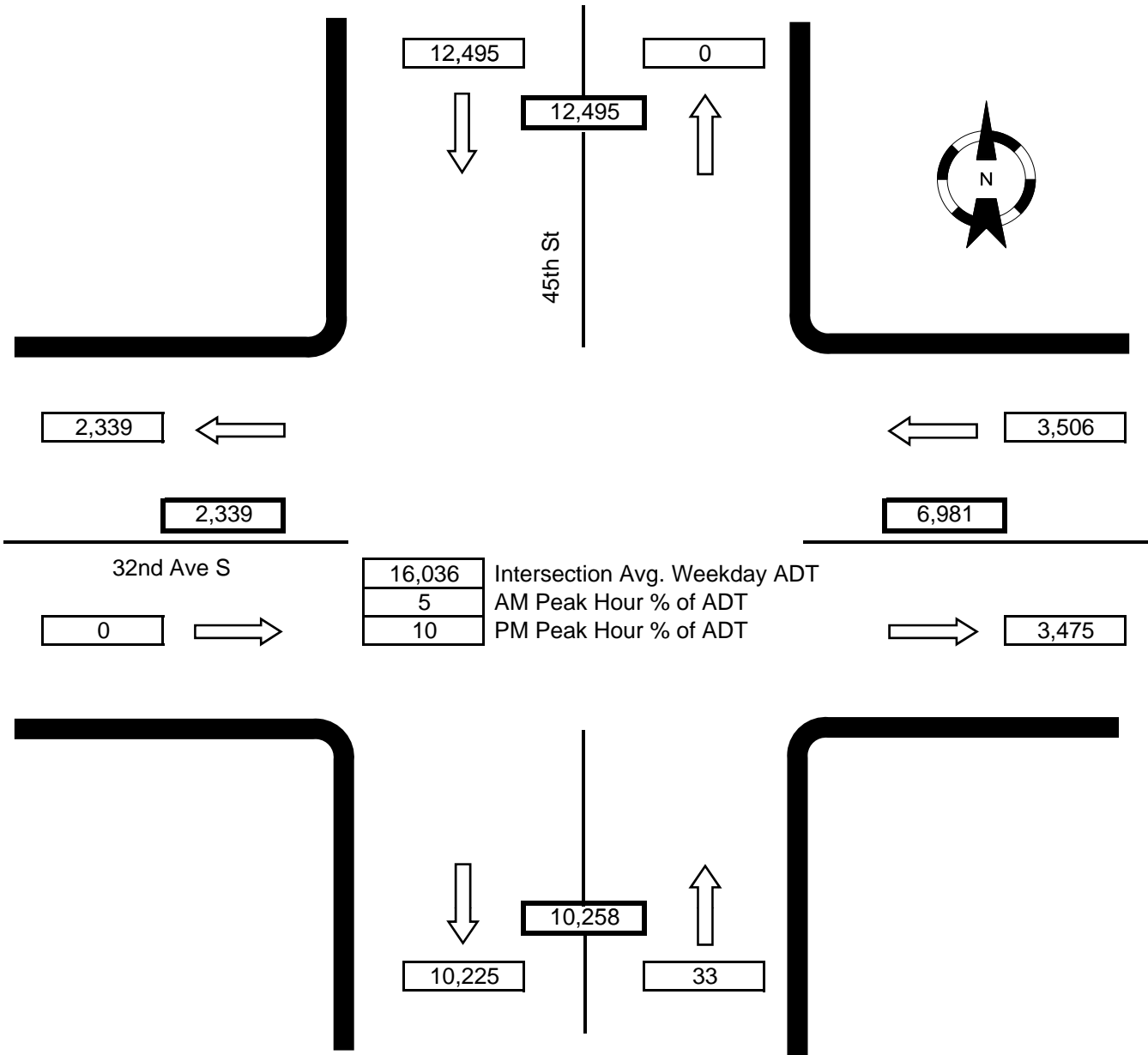

Notes: WB right-turn movement not recorded.
 NB and EB approach movements not recorded (with the exception of NB left turns).
 SB right-turn movement not recorded.