

Loop Detector Turning Movement Count Information

Intersection: **45th Ave & Amber Valley Parkway**

Weekday Counts

Dates: **2/1/2008** to **2/29/2008**

Note: Cells values represent the average of the dates above.

Start Time	EB Approach			NB Approach			SB Approach			Int. Total	Int. Hr. Total *
	EB Left	EB Right	EB Total	NB Left	NB Thru	NB Total	SB Left	SB Thru	SB Total		
12:00 AM	6	2	9	3	13	16	0	44	44	68	195
12:15 AM	5	2	7	2	12	14	0	30	30	52	157
12:30 AM	5	2	7	2	11	13	0	20	20	39	135
12:45 AM	5	1	6	2	10	12	0	18	18	36	123
1:00 AM	4	1	6	1	8	10	0	14	15	30	113
1:15 AM	2	1	4	2	9	10	0	16	16	30	114
1:30 AM	2	1	3	1	8	10	0	14	14	27	108
1:45 AM	3	1	4	1	7	8	0	14	14	26	99
2:00 AM	3	1	4	2	9	11	0	16	16	31	90
2:15 AM	3	1	4	1	6	7	0	13	13	24	74
2:30 AM	2	1	2	1	6	7	0	9	9	18	66
2:45 AM	2	1	3	1	5	6	0	8	8	17	66
3:00 AM	2	1	3	1	5	6	0	6	6	15	63
3:15 AM	3	1	3	1	5	6	0	7	7	16	69
3:30 AM	2	0	2	0	6	6	0	10	10	18	74
3:45 AM	1	0	2	1	7	8	0	5	5	14	78
4:00 AM	2	0	3	1	6	7	0	11	11	21	104
4:15 AM	3	1	3	1	9	10	0	8	8	21	118
4:30 AM	3	1	3	1	7	8	0	11	11	22	148
4:45 AM	4	1	5	2	14	15	0	19	19	40	197
5:00 AM	5	2	7	1	10	10	0	18	18	35	259
5:15 AM	8	1	10	2	23	25	0	16	16	51	316
5:30 AM	13	2	15	3	28	31	0	26	26	71	384
5:45 AM	16	4	20	3	44	47	0	35	35	102	498
6:00 AM	11	2	13	5	42	46	0	33	33	92	678
6:15 AM	19	3	22	7	46	53	0	44	44	119	873
6:30 AM	26	5	31	11	85	95	0	58	58	185	1170
6:45 AM	38	9	47	15	119	134	0	101	101	282	1562
7:00 AM	38	11	50	19	113	132	0	105	105	287	1993
7:15 AM	58	16	74	27	176	203	0	139	139	416	2243
7:30 AM	96	20	116	41	239	280	0	181	181	577	2244
7:45 AM	99	34	134	45	293	338	0	241	241	713	2035
8:00 AM	71	24	95	40	212	252	0	190	190	537	1658
8:15 AM	49	19	68	29	159	188	0	161	161	417	1392
8:30 AM	60	15	75	21	137	158	0	134	134	368	1232
8:45 AM	43	14	57	16	137	152	0	126	126	336	1140
9:00 AM	43	12	55	13	103	116	0	100	100	271	1116
9:15 AM	29	10	40	11	102	114	0	104	104	257	1142
9:30 AM	39	12	51	12	108	120	0	104	105	276	1180
9:45 AM	35	13	49	14	124	138	0	125	125	312	1219
10:00 AM	39	14	53	11	117	128	0	115	115	297	1221
10:15 AM	38	12	50	12	106	118	0	127	127	295	1254
10:30 AM	45	12	57	10	118	128	0	129	129	315	1309
10:45 AM	40	13	53	11	125	135	0	125	125	314	1407
11:00 AM	39	13	52	13	132	145	0	133	133	330	1539
11:15 AM	50	14	64	13	141	154	0	131	131	350	1703
11:30 AM	59	20	79	17	158	176	1	157	158	413	1813
11:45 AM	62	21	83	17	165	183	0	179	180	446	1850
12:00 PM	73	26	100	23	176	200	1	194	195	494	1890
12:15 PM	59	24	84	17	166	183	1	193	194	460	1864
12:30 PM	63	21	84	18	160	178	1	187	188	450	1850
12:45 PM	69	19	88	21	172	193	1	205	206	486	1822
1:00 PM	64	18	83	20	159	179	1	205	206	468	1730
1:15 PM	57	20	77	18	150	168	0	200	201	446	1645
1:30 PM	57	17	74	17	143	160	0	188	188	422	1592
1:45 PM	48	16	64	15	136	151	0	178	178	394	1583
2:00 PM	48	16	65	15	133	148	0	170	171	383	1629
2:15 PM	52	19	72	14	134	148	0	173	173	393	1713
2:30 PM	57	18	75	14	130	144	0	194	195	413	1755
2:45 PM	51	19	70	13	136	150	0	219	220	440	1811
3:00 PM	60	23	83	19	147	166	0	217	218	467	1881
3:15 PM	52	21	73	17	141	158	0	204	204	435	1932
3:30 PM	59	19	78	16	158	174	0	216	216	469	2026
3:45 PM	61	23	84	17	161	179	0	247	247	510	2126
4:00 PM	71	25	96	18	167	184	1	237	238	518	2224
4:15 PM	69	22	92	19	170	188	0	249	249	529	2384
4:30 PM	84	31	114	18	176	194	0	260	260	569	2540
4:45 PM	90	29	119	21	185	206	1	282	283	608	2581
5:00 PM	112	42	154	24	202	226	1	297	298	678	2511
5:15 PM	94	37	131	31	206	238	1	315	316	685	2321
5:30 PM	84	34	117	25	198	223	1	268	269	610	2103
5:45 PM	73	29	103	19	180	200	1	235	236	538	1928
6:00 PM	70	21	91	14	161	175	1	221	222	488	1816
6:15 PM	64	19	83	15	162	177	0	206	207	467	1719
6:30 PM	50	18	68	16	153	169	0	198	198	435	1608
6:45 PM	49	14	63	16	148	164	0	198	199	426	1520
7:00 PM	48	16	64	13	136	150	0	177	178	391	1422
7:15 PM	41	13	55	12	116	128	1	172	173	356	1331
7:30 PM	43	15	58	10	110	120	0	169	169	347	1259
7:45 PM	42	14	56	10	98	108	1	163	164	328	1170
8:00 PM	34	11	45	9	90	99	0	156	156	300	1099
8:15 PM	33	13	46	10	82	91	0	146	147	284	1056
8:30 PM	29	12	41	9	75	84	0	133	133	258	1016
8:45 PM	30	12	41	8	72	80	0	135	136	257	958
9:00 PM	27	11	38	7	70	77	0	142	142	257	883
9:15 PM	26	10	36	7	60	67	0	141	142	244	787
9:30 PM	24	9	33	6	52	58	0	109	109	200	693
9:45 PM	21	9	30	6	49	55	0	97	97	182	626
10:00 PM	20	8	28	5	42	47	0	87	87	161	557
10:15 PM	19	7	25	5	42	47	0	78	78	150	496
10:30 PM	14	7	21	5	39	43	0	69	69	133	440
10:45 PM	16	5	21	3	32	36	0	57	57	113	386
11:00 PM	12	5	16	3	29	33	0	52	52	100	343
11:15 PM	11	4	14	4	26	30	0	49	49	94	311
11:30 PM	10	3	12	3	21	24	0	43	43	79	269
11:45 PM	8	3	11	2	17	19	0	40	40	70	229
TOTALS	3578	1194	4778	1113	9293	10408	15	11801	11830	27014	

* Intersection hour count total equals the current time period and the following three time periods.

Loop Detector Turning Movement Count Information

Intersection: **45th Ave & Amber Valley Parkway**

Weekend Counts

Dates: **2/1/2008** to **2/29/2008**

Note: Cells values represent the average of the dates above.

Start Time	EB Approach			NB Approach			SB Approach			Int. Total	Int. Hr. Total *
	EB Left	EB Right	EB Total	NB Left	NB Thru	NB Total	SB Left	SB Thru	SB Total		
12:00 AM	10	4	13	4	28	32	0	81	81	127	432
12:15 AM	8	3	11	3	26	29	0	89	89	129	369
12:30 AM	11	3	14	3	22	24	0	71	71	109	299
12:45 AM	7	3	11	3	17	20	0	36	36	67	251
1:00 AM	6	3	9	2	18	20	0	35	35	64	258
1:15 AM	5	3	8	3	16	19	0	32	32	59	284
1:30 AM	9	3	12	3	16	19	0	30	30	61	291
1:45 AM	10	3	13	3	20	22	0	38	38	74	284
2:00 AM	8	4	13	4	24	27	0	50	51	90	251
2:15 AM	9	3	12	3	17	20	0	33	33	66	198
2:30 AM	6	3	9	2	13	15	0	30	30	54	164
2:45 AM	4	2	6	1	11	12	0	22	22	41	134
3:00 AM	4	2	6	2	11	12	0	19	19	37	128
3:15 AM	4	1	5	1	10	11	0	16	16	32	118
3:30 AM	3	1	4	1	9	10	0	11	11	24	112
3:45 AM	3	2	5	1	10	11	0	20	20	35	109
4:00 AM	1	1	2	0	7	7	0	18	18	27	95
4:15 AM	2	1	3	1	6	7	0	15	15	26	87
4:30 AM	3	1	3	1	6	7	0	11	11	21	81
4:45 AM	2	1	4	0	7	8	0	10	10	21	96
5:00 AM	2	0	2	1	7	8	0	9	9	19	127
5:15 AM	2	1	3	1	6	6	0	11	11	20	155
5:30 AM	4	1	5	2	10	11	0	20	20	36	187
5:45 AM	7	1	8	4	19	23	0	22	22	52	217
6:00 AM	4	1	5	3	12	15	0	28	28	47	245
6:15 AM	5	1	6	6	16	22	0	24	24	52	259
6:30 AM	8	3	11	3	24	27	0	28	28	66	287
6:45 AM	11	4	14	5	30	34	0	32	32	80	322
7:00 AM	9	3	11	3	22	25	0	26	26	61	390
7:15 AM	10	3	14	2	27	30	0	36	36	80	450
7:30 AM	20	6	26	5	33	37	0	38	38	101	503
7:45 AM	37	10	47	4	49	53	0	48	49	148	550
8:00 AM	25	7	32	4	38	42	0	48	48	121	584
8:15 AM	25	6	31	6	51	56	1	45	46	133	626
8:30 AM	30	9	39	4	59	63	1	45	46	148	660
8:45 AM	26	6	32	7	86	93	0	57	57	182	702
9:00 AM	21	8	29	6	66	72	0	62	62	163	755
9:15 AM	21	7	28	4	68	72	0	66	67	167	815
9:30 AM	19	6	26	7	87	94	1	69	70	190	892
9:45 AM	27	9	36	8	97	105	0	95	95	235	974
10:00 AM	28	9	37	7	92	98	0	87	88	223	1040
10:15 AM	24	11	35	9	102	111	0	99	99	244	1108
10:30 AM	33	9	43	8	124	132	0	97	97	272	1179
10:45 AM	32	10	41	11	133	144	0	116	116	301	1256
11:00 AM	28	10	39	9	123	132	1	119	120	291	1338
11:15 AM	31	12	43	8	137	145	0	127	127	315	1452
11:30 AM	37	11	48	12	162	174	1	127	128	349	1581
11:45 AM	45	12	57	9	171	180	0	146	146	383	1676
12:00 PM	41	11	52	13	189	202	1	151	151	405	1735
12:15 PM	46	13	60	14	195	208	1	175	176	444	1756
12:30 PM	49	14	63	13	188	201	1	179	180	444	1766
12:45 PM	51	14	65	14	183	197	1	179	180	442	1757
1:00 PM	46	13	59	14	170	184	1	182	183	426	1744
1:15 PM	46	14	60	12	178	190	1	204	205	454	1764
1:30 PM	48	16	64	11	165	176	1	195	196	435	1731
1:45 PM	52	16	68	14	174	188	1	172	173	429	1705
2:00 PM	61	16	78	11	182	193	1	174	175	446	1695
2:15 PM	58	17	74	12	163	175	1	172	172	421	1679
2:30 PM	56	16	72	12	159	171	1	165	166	409	1692
2:45 PM	53	13	66	12	165	177	1	176	176	419	1701
3:00 PM	43	15	58	12	154	166	1	205	205	430	1731
3:15 PM	48	16	63	11	151	162	1	207	208	434	1760
3:30 PM	45	16	61	10	144	154	1	202	203	418	1786
3:45 PM	46	17	63	12	160	172	1	213	214	449	1799
4:00 PM	42	15	57	11	148	159	0	243	243	459	1786
4:15 PM	48	15	62	14	152	166	0	232	232	460	1734
4:30 PM	44	16	60	13	155	168	1	202	203	431	1677
4:45 PM	51	12	63	12	151	163	0	210	210	436	1629
5:00 PM	39	16	54	12	143	154	1	197	198	407	1569
5:15 PM	38	15	53	12	129	141	1	208	208	403	1530
5:30 PM	36	14	49	10	139	149	1	185	185	383	1487
5:45 PM	40	14	54	9	131	140	0	182	182	376	1466
6:00 PM	37	13	50	12	130	142	0	176	176	368	1447
6:15 PM	40	12	52	11	127	138	1	170	171	360	1409
6:30 PM	38	14	52	12	120	132	1	177	178	362	1375
6:45 PM	38	15	53	14	116	130	1	174	174	357	1315
7:00 PM	31	12	44	12	107	119	0	167	168	330	1237
7:15 PM	40	17	57	13	105	119	0	150	150	326	1150
7:30 PM	47	16	63	13	92	105	1	134	135	302	1059
7:45 PM	39	15	54	12	88	100	1	124	125	279	982
8:00 PM	30	15	45	9	80	89	0	109	109	243	894
8:15 PM	29	10	38	12	78	90	0	107	107	235	872
8:30 PM	27	11	38	9	70	80	0	108	108	225	852
8:45 PM	26	10	36	6	61	67	1	87	88	191	827
9:00 PM	25	10	35	8	64	72	0	114	114	221	811
9:15 PM	24	11	35	7	70	77	0	104	104	215	736
9:30 PM	25	10	34	9	69	78	0	88	88	200	656
9:45 PM	22	9	31	6	54	60	0	84	84	175	579
10:00 PM	21	8	29	4	45	49	0	68	69	146	531
10:15 PM	21	6	27	3	37	40	0	68	69	135	488
10:30 PM	16	6	22	4	34	39	0	63	63	123	440
10:45 PM	13	6	19	4	35	39	0	68	69	127	395
11:00 PM	11	3	14	5	31	36	0	53	53	103	339
11:15 PM	9	3	12	3	27	30	0	45	45	87	363
11:30 PM	9	3	12	2	22	24	0	42	42	78	405
11:45 PM	9	4	12	3	19	22	0	36	36	71	436
TOTALS	2440	816	3253	682	7694	8369	31	9520	9552	21162	

* Intersection hour count total equals the current time period and the following three time periods.

45th St. & Amber Valley Pkwy. Intersection Volume Comparison February 2008

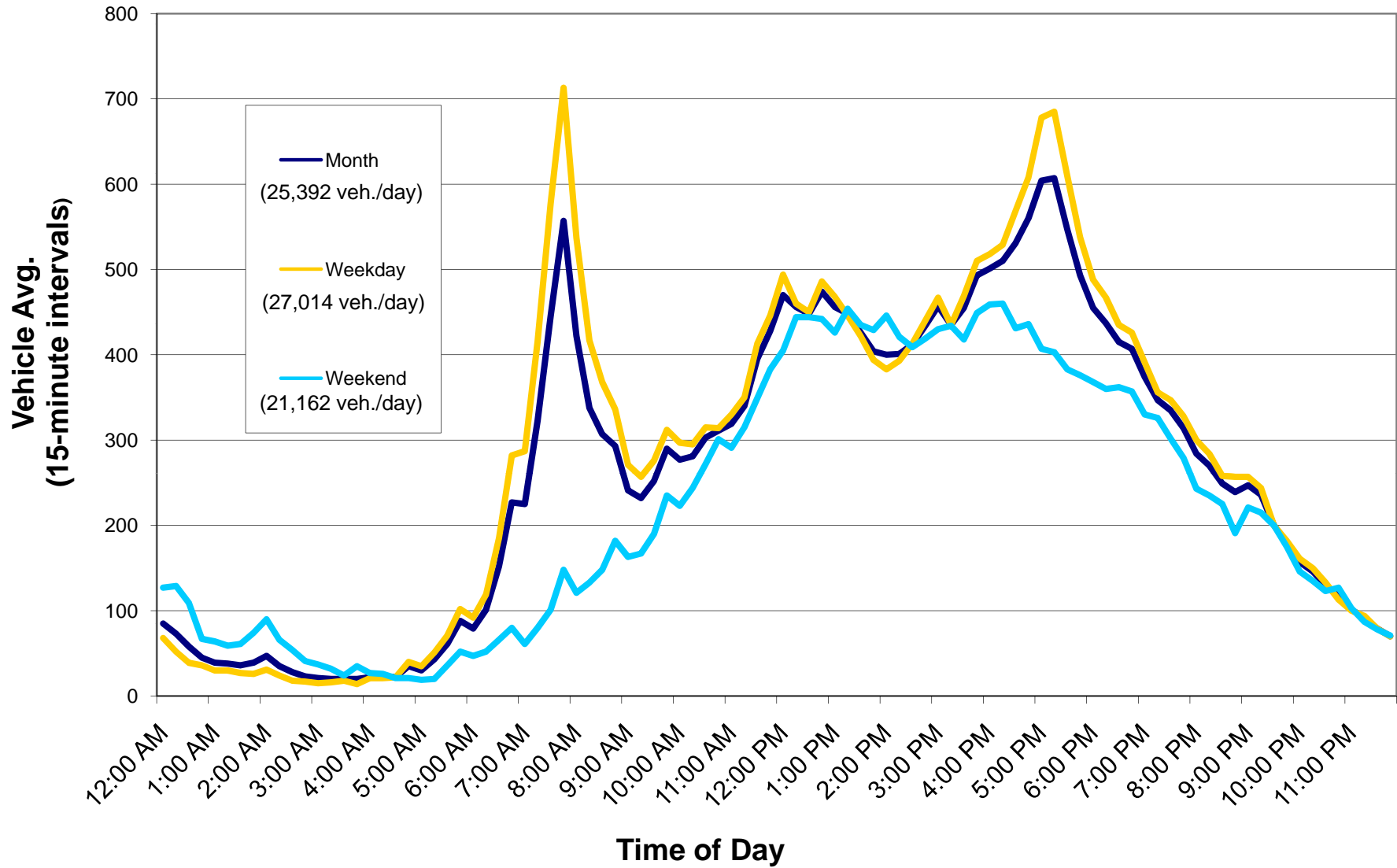

Average Daily Traffic (Approach and Roadway)

Intersection Name: 45th St & Amber Valley Pkwy

Date: February 1-29, 2008

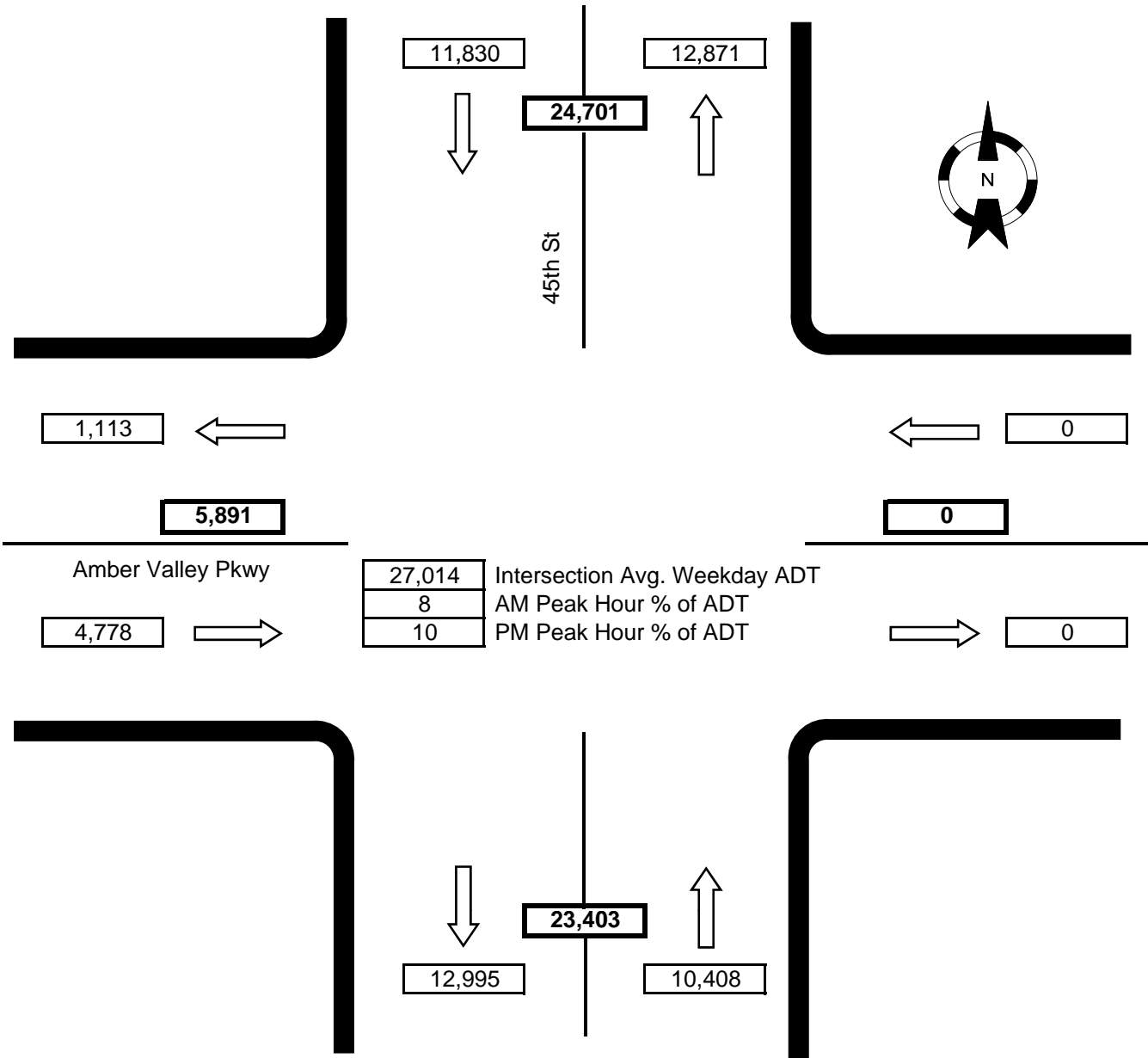

Notes: WB approach movements not recorded.
SB right turn movement not recorded.