

Loop Detector Turning Movement Count Information

Intersection: **36th St & 32nd Ave S.**

Weekday Counts

Dates: **1/1/2008** to **1/31/2008**

Note: Cells values represent the average of the dates above.

Start Time	EB Approach			WB Approach			NB Approach				Int. Total	Int. Hr. Total *
	EB Left	EB Thru	EB Total	WB Left	WB Thru	WB Total	NB Left	NB Thru	NB Right	NB Total		
12:00 AM	4	34	38	0	22	23	4	0	1	6	67	214
12:15 AM	3	27	30	1	18	19	2	0	1	2	51	183
12:30 AM	3	25	28	1	16	16	4	1	3	7	51	163
12:45 AM	3	25	28	0	14	14	2	0	1	3	45	141
1:00 AM	3	19	22	0	12	12	1	0	0	2	36	128
1:15 AM	2	18	20	0	10	10	1	0	0	1	31	127
1:30 AM	2	15	17	0	10	10	1	0	0	1	29	122
1:45 AM	3	17	19	0	12	12	1	0	0	1	32	116
2:00 AM	3	19	23	0	11	11	0	0	0	1	35	101
2:15 AM	2	14	16	0	9	9	0	0	0	1	26	85
2:30 AM	2	12	14	0	8	8	1	0	0	1	23	77
2:45 AM	1	8	9	0	6	6	1	0	0	1	17	74
3:00 AM	1	9	10	0	8	8	1	0	0	1	19	79
3:15 AM	1	8	9	0	8	8	1	0	0	1	18	84
3:30 AM	1	8	9	0	10	10	1	0	0	1	20	87
3:45 AM	1	8	9	0	11	11	1	0	0	1	22	91
4:00 AM	1	8	9	0	14	14	1	0	0	2	24	111
4:15 AM	0	10	10	0	10	10	1	0	0	1	21	131
4:30 AM	0	9	10	0	12	12	1	0	0	1	24	169
4:45 AM	0	18	18	0	21	21	2	0	0	2	42	227
5:00 AM	1	20	21	1	18	19	3	0	1	4	44	294
5:15 AM	1	22	24	0	31	31	4	0	0	4	59	358
5:30 AM	1	30	31	0	42	42	7	0	1	9	82	446
5:45 AM	1	35	36	1	65	65	7	0	0	7	109	583
6:00 AM	1	35	36	1	61	62	8	1	1	10	108	831
6:15 AM	1	62	63	1	71	73	8	0	2	11	147	1054
6:30 AM	2	77	79	5	115	120	16	0	3	20	219	1353
6:45 AM	2	149	151	6	170	177	27	0	1	29	357	1776
7:00 AM	6	129	135	5	162	167	26	0	3	29	331	2262
7:15 AM	7	156	162	7	224	231	45	1	6	52	446	2552
7:30 AM	7	225	232	12	328	339	63	2	5	71	642	2666
7:45 AM	12	360	372	15	370	384	74	3	10	87	843	2476
8:00 AM	9	278	287	18	255	272	47	3	12	61	621	2064
8:15 AM	10	247	257	15	224	239	42	5	17	64	560	1810
8:30 AM	5	169	175	13	213	227	39	2	10	51	452	1605
8:45 AM	4	177	181	12	192	203	34	1	11	46	431	1528
9:00 AM	6	147	153	11	154	166	36	2	10	48	367	1513
9:15 AM	6	142	148	12	150	162	33	1	12	45	355	1537
9:30 AM	6	155	161	11	155	166	35	1	12	48	375	1576
9:45 AM	5	166	172	14	174	188	43	1	13	57	416	1627
10:00 AM	5	164	169	13	158	171	37	1	12	51	391	1660
10:15 AM	5	158	163	14	160	174	41	2	14	57	394	1730
10:30 AM	7	172	179	14	177	191	40	2	15	56	426	1829
10:45 AM	7	188	195	16	174	190	44	2	17	63	449	1966
11:00 AM	10	195	205	15	174	189	47	2	19	68	461	2099
11:15 AM	9	206	215	16	196	212	47	2	16	66	493	2291
11:30 AM	10	225	235	17	224	242	58	3	25	87	563	2414
11:45 AM	11	237	248	18	236	255	49	4	25	79	582	2462
12:00 PM	12	265	277	20	249	269	69	5	32	107	653	2539
12:15 PM	11	255	266	24	243	267	54	3	26	83	616	2490
12:30 PM	11	245	256	24	247	270	58	4	23	85	611	2460
12:45 PM	11	274	285	25	267	292	56	2	24	82	659	2402
1:00 PM	11	260	272	23	233	256	52	3	21	77	604	2291
1:15 PM	10	244	255	22	228	250	57	2	22	82	586	2232
1:30 PM	11	240	251	20	210	230	50	3	19	72	553	2188
1:45 PM	11	230	241	21	210	230	55	2	20	77	548	2200
2:00 PM	13	232	245	20	209	229	50	2	20	71	545	2236
2:15 PM	11	238	249	18	200	218	53	3	19	75	542	2333
2:30 PM	11	239	250	19	220	239	52	3	22	76	565	2395
2:45 PM	11	263	275	21	215	236	50	3	20	73	584	2448
3:00 PM	18	275	293	19	240	259	57	8	25	90	642	2525
3:15 PM	13	249	262	21	241	262	55	3	23	80	604	2552
3:30 PM	13	264	277	18	235	253	62	3	22	88	618	2642
3:45 PM	14	280	293	18	266	284	61	3	20	84	661	2753
4:00 PM	19	284	303	18	253	271	68	5	21	95	669	2906
4:15 PM	21	303	324	17	257	274	71	4	21	96	694	3139
4:30 PM	23	325	348	15	273	289	66	5	23	93	729	3382
4:45 PM	29	370	399	19	294	313	76	4	22	102	814	3471
5:00 PM	33	364	397	18	358	376	96	7	26	129	902	3343
5:15 PM	36	429	465	16	325	341	98	7	26	131	937	3062
5:30 PM	30	374	404	15	294	309	77	5	22	105	818	2699
5:45 PM	24	307	332	13	250	263	67	5	20	92	686	2391
6:00 PM	22	273	296	13	236	249	56	4	17	76	621	2187
6:15 PM	21	262	283	12	215	227	46	3	15	65	574	2001
6:30 PM	18	224	242	9	194	204	48	3	14	65	510	1837
6:45 PM	16	218	234	11	186	197	35	3	14	52	482	1684
7:00 PM	14	187	201	9	174	183	35	3	13	51	435	1537
7:15 PM	14	178	192	10	160	170	35	2	11	48	410	1438
7:30 PM	12	157	169	8	136	145	31	2	10	43	357	1346
7:45 PM	15	151	166	7	125	132	27	2	9	38	335	1271
8:00 PM	13	156	169	7	119	125	20	2	10	42	336	1206
8:15 PM	15	144	159	7	116	123	35	3	8	36	318	1176
8:30 PM	12	127	139	5	110	114	19	2	7	29	282	1139
8:45 PM	11	122	133	3	105	108	20	2	7	29	270	1080
9:00 PM	13	145	158	2	109	112	26	2	9	37	306	999
9:15 PM	12	141	153	3	93	95	24	1	7	32	281	854
9:30 PM	11	110	121	3	81	83	13	1	4	18	223	719
9:45 PM	12	100	111	2	64	66	9	1	2	12	189	627
10:00 PM	9	82	90	1	58	59	8	1	2	12	161	557
10:15 PM	7	80	86	1	51	52	5	0	1	7	146	506
10:30 PM	5	73	78	1	46	47	4	0	1	6	131	457
10:45 PM	6	69	75	1	38	39	4	0	1	5	119	423
11:00 PM	7	56	63	1	41	42	4	0	1	5	110	394
11:15 PM	5	54	59	1	34	35	3	0	1	4	97	351
11:30 PM	5	49	54	1	36	37	4	0	2	6	97	305
11:45 PM	7	47	54	1	29	30	5	0	1	6	90	259
TOTALS	882	14651	15537	868	13488	14355	3014	173	985	4186	34076	

* Intersection hour count total equals the current time period and the following three time periods.

Loop Detector Turning Movement Count Information

Intersection: **36th St & 32nd Ave S.**

Weekend Counts

Dates: **1/1/2008** to **1/31/2008**

Note: Cells values represent the average of the dates above.

Start Time	EB Approach			WB Approach			NB Approach				Int. Total	Int. * Hr. Total
	EB Left	EB Thru	EB Total	WB Left	WB Thru	WB Total	NB Left	NB Thru	NB Right	NB Total		
12:00 AM	7	59	66	1	41	41	4	1	1	5	113	373
12:15 AM	6	52	58	0	34	35	4	0	1	5	97	335
12:30 AM	4	44	49	1	31	32	4	1	3	6	86	297
12:45 AM	4	42	46	1	26	27	3	0	1	5	77	285
1:00 AM	5	42	46	0	26	27	2	0	0	2	75	289
1:15 AM	3	33	36	1	21	21	1	0	1	2	59	293
1:30 AM	5	38	43	0	28	28	3	0	0	3	74	300
1:45 AM	7	44	51	1	27	27	3	0	1	4	81	278
2:00 AM	7	44	51	0	26	26	2	0	0	3	79	235
2:15 AM	5	35	40	0	24	25	1	0	0	2	66	195
2:30 AM	3	28	31	0	20	20	0	0	1	1	52	161
2:45 AM	3	21	25	0	13	13	1	0	0	1	38	139
3:00 AM	4	19	23	0	15	16	1	0	0	1	39	133
3:15 AM	2	14	17	0	13	13	2	0	0	2	32	123
3:30 AM	2	14	16	1	13	14	1	0	1	1	30	114
3:45 AM	2	16	18	0	12	12	2	0	0	2	32	109
4:00 AM	1	13	15	0	13	13	1	0	0	2	29	104
4:15 AM	1	11	12	0	10	10	1	0	0	1	23	97
4:30 AM	1	11	12	0	12	12	1	0	1	1	25	101
4:45 AM	2	14	15	0	10	10	1	0	1	2	27	108
5:00 AM	1	12	12	0	9	9	1	0	0	1	22	121
5:15 AM	1	12	14	0	12	12	1	0	0	1	27	133
5:30 AM	0	15	15	0	13	13	2	0	1	3	32	147
5:45 AM	1	18	19	0	19	20	1	0	1	2	40	169
6:00 AM	0	16	16	0	16	16	2	0	0	2	34	231
6:15 AM	1	17	18	1	18	19	3	0	0	3	41	272
6:30 AM	1	21	22	1	26	26	4	1	1	6	54	308
6:45 AM	1	51	52	0	46	46	4	0	1	4	102	356
7:00 AM	1	31	32	0	37	37	5	0	1	6	75	395
7:15 AM	1	29	30	1	39	40	6	1	1	7	77	439
7:30 AM	1	33	34	4	55	59	8	0	1	9	102	496
7:45 AM	3	53	56	3	72	75	8	0	2	11	141	571
8:00 AM	3	51	53	4	49	53	10	1	2	13	119	668
8:15 AM	2	58	60	4	56	60	11	1	3	15	134	763
8:30 AM	3	80	83	4	67	71	17	1	5	23	177	839
8:45 AM	3	129	132	4	80	84	16	0	6	22	238	891
9:00 AM	3	100	104	3	87	90	15	0	6	21	214	926
9:15 AM	4	87	91	6	89	95	19	1	5	25	210	992
9:30 AM	5	92	97	5	99	104	21	1	7	28	229	1087
9:45 AM	4	113	117	10	111	122	24	2	8	34	273	1262
10:00 AM	6	123	129	8	108	115	24	1	11	36	280	1410
10:15 AM	5	119	124	11	134	144	28	2	7	37	305	1504
10:30 AM	8	165	172	13	175	188	30	2	12	44	404	1562
10:45 AM	7	173	180	15	174	189	36	2	15	53	421	1582
11:00 AM	9	147	155	13	151	164	37	2	16	54	374	1664
11:15 AM	6	142	148	12	149	161	38	3	14	54	363	1818
11:30 AM	9	158	166	16	176	192	44	2	20	66	424	2033
11:45 AM	8	195	203	16	221	236	42	3	18	64	503	2170
12:00 PM	10	192	202	20	244	263	46	2	15	63	528	2199
12:15 PM	12	191	203	24	280	304	49	2	21	71	578	2198
12:30 PM	11	207	218	20	245	265	55	5	19	78	561	2142
12:45 PM	8	196	203	21	226	246	57	5	20	82	532	2126
1:00 PM	12	211	223	19	205	224	53	5	22	80	527	2156
1:15 PM	13	209	222	19	200	219	56	4	22	81	522	2179
1:30 PM	11	216	227	21	215	236	58	4	20	82	545	2198
1:45 PM	11	233	245	18	212	230	62	5	21	87	562	2185
2:00 PM	12	228	239	18	212	230	57	4	21	82	550	2162
2:15 PM	14	224	238	20	194	213	68	3	19	90	541	2160
2:30 PM	13	217	230	18	196	214	61	3	25	89	532	2141
2:45 PM	12	230	242	17	199	216	57	3	21	81	539	2127
3:00 PM	14	230	244	19	191	211	64	4	25	94	548	2110
3:15 PM	16	234	250	17	180	197	52	2	21	75	522	2082
3:30 PM	13	222	235	18	177	195	60	3	24	87	518	2054
3:45 PM	16	227	243	16	185	201	53	4	21	78	522	2026
4:00 PM	14	232	245	13	177	189	60	4	21	85	520	2008
4:15 PM	15	215	230	12	178	190	52	2	20	74	494	1960
4:30 PM	15	215	229	13	178	191	47	4	19	70	490	1936
4:45 PM	16	220	235	12	181	193	57	3	16	76	504	1887
5:00 PM	14	210	224	11	167	177	49	3	19	71	472	1813
5:15 PM	13	211	223	11	163	173	51	5	18	74	470	1774
5:30 PM	15	193	208	10	161	171	44	4	15	63	441	1708
5:45 PM	14	204	218	6	149	155	39	2	16	57	430	1650
6:00 PM	14	189	203	8	156	164	48	4	15	66	433	1587
6:15 PM	14	184	198	8	140	148	42	3	12	58	404	1496
6:30 PM	13	172	184	6	151	157	29	3	9	41	383	1406
6:45 PM	11	177	188	8	138	145	26	2	7	34	367	1308
7:00 PM	12	164	176	5	130	134	21	3	8	32	342	1210
7:15 PM	11	151	162	5	121	126	20	1	6	26	314	1128
7:30 PM	11	129	139	4	115	119	20	1	5	27	285	1051
7:45 PM	9	121	130	4	109	113	20	1	5	26	269	987
8:00 PM	10	125	135	3	97	101	18	1	6	25	260	929
8:15 PM	10	117	127	3	86	89	13	1	6	21	237	904
8:30 PM	9	111	120	3	84	86	10	1	5	15	221	894
8:45 PM	9	103	112	2	86	88	8	1	2	12	211	875
9:00 PM	12	114	125	3	94	97	10	0	3	13	235	839
9:15 PM	10	116	126	3	88	90	7	1	3	11	227	760
9:30 PM	9	100	109	3	81	83	7	1	2	10	202	684
9:45 PM	8	94	101	2	62	64	6	0	3	10	175	621
10:00 PM	7	76	83	2	62	65	7	1	1	9	156	564
10:15 PM	7	73	80	0	61	62	7	1	1	9	151	521
10:30 PM	6	72	77	1	56	56	4	0	1	5	139	476
10:45 PM	7	61	68	1	44	45	4	0	1	5	118	433
11:00 PM	6	62	67	1	42	42	2	0	1	3	113	397
11:15 PM	7	58	64	1	36	37	3	0	1	4	106	397
11:30 PM	6	52	58	0	35	35	2	0	0	3	96	388
11:45 PM	6	43	49	1	28	29	3	0	1	3	82	378
TOTALS	709	10665	11361	630	9520	10139	2138	139	761	3033	24523	

* Intersection hour count total equals the current time period and the following three time periods.

**36th St. and 32nd Ave. S.
Intersection Volume Comparison
January 2008**

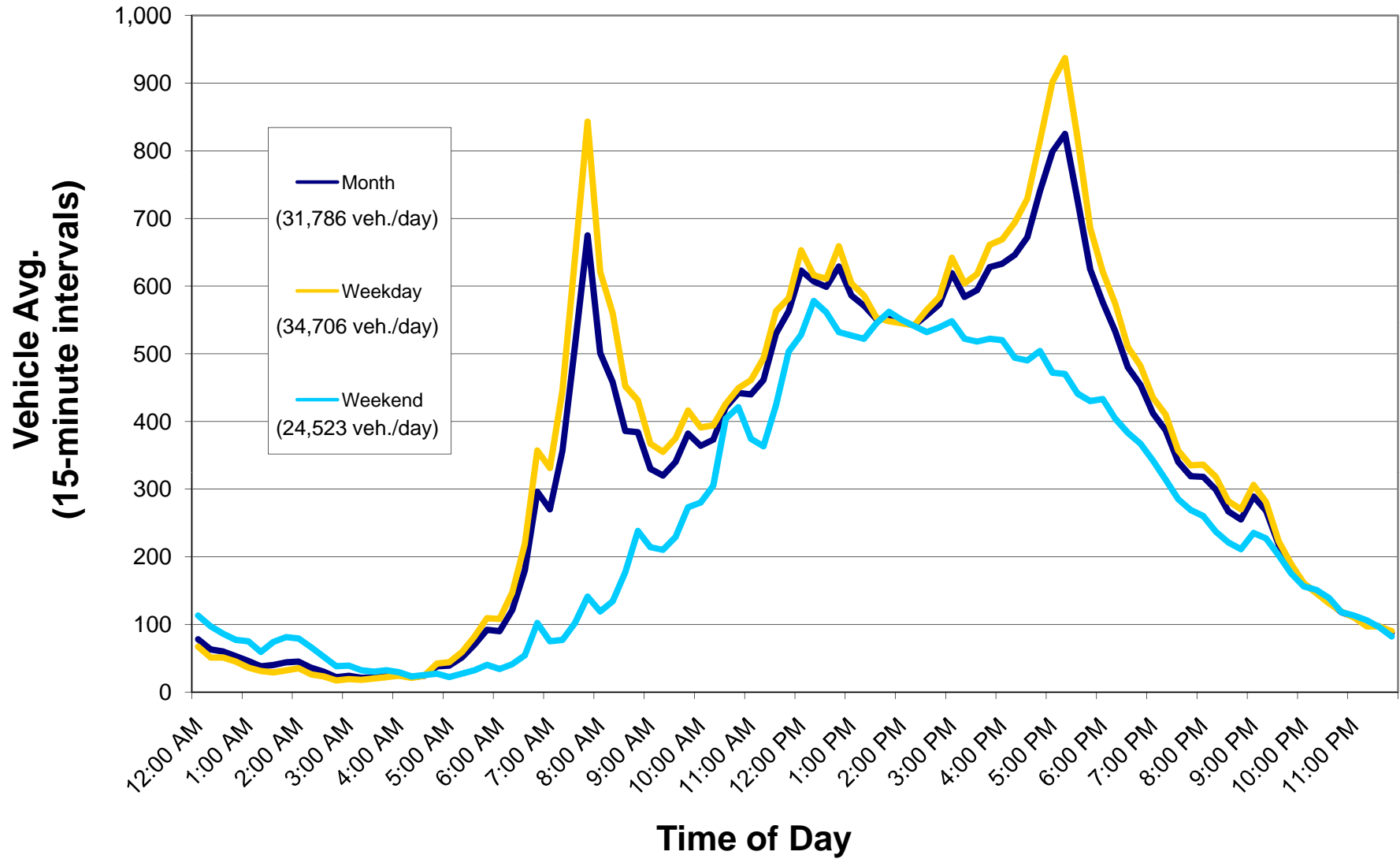

Average Daily Traffic (Approach and Roadway)

Intersection Name: 36th St & 32nd Ave S

Date: January 1-31, 2008

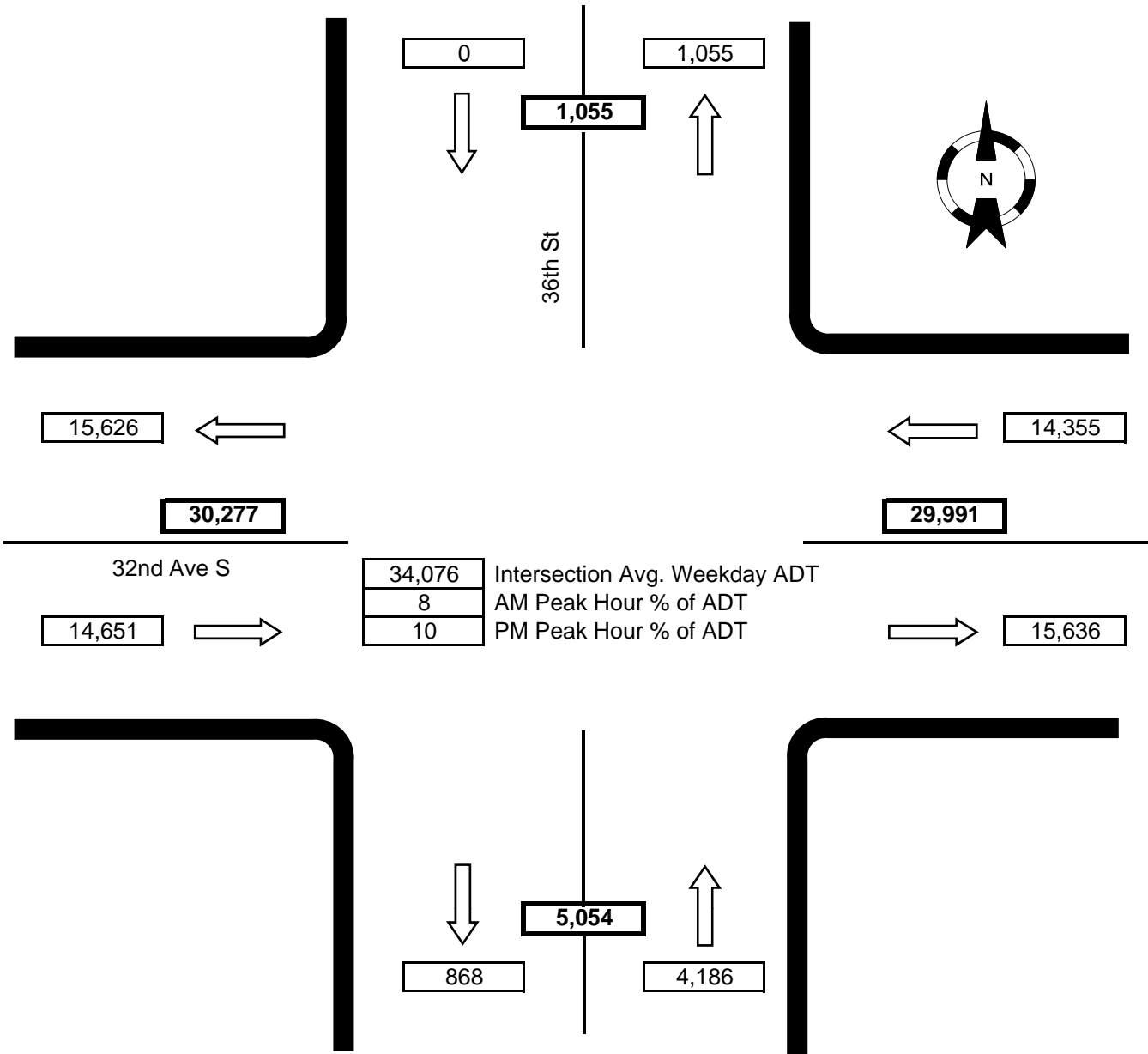

Notes: SB approach movements not recorded.
 WB right-turn movement included with WB thru movement.
 EB right-turn movement included with EB thru movement.