

## Loop Detector Turning Movement Count Information

Intersection: **45th St & 32nd Ave S**

Weekday Counts

Dates: **1/1/2008** to **1/31/2008**

Note: Cells values represent the average of the dates above.

Start Time	WB Approach			NB Approach		SB Approach			Int. Total	Int. * Hr. Total
	WB Left	WB Thru	WB Total	NB Left	NB Total	SB Left	SB Thru	SB Total		
12:00 AM	3	4	7	0	0	8	20	28	35	114
12:15 AM	2	3	6	0	0	7	19	26	32	100
12:30 AM	2	4	6	0	0	5	14	19	24	86
12:45 AM	2	3	5	0	0	5	13	18	23	78
1:00 AM	2	3	5	0	0	5	11	16	21	73
1:15 AM	2	2	4	0	0	4	10	14	18	73
1:30 AM	2	3	5	0	0	3	8	11	16	70
1:45 AM	3	3	6	0	0	3	9	12	18	65
2:00 AM	3	3	6	0	0	4	11	15	21	56
2:15 AM	1	2	4	0	0	4	8	11	15	43
2:30 AM	1	1	2	0	0	2	6	8	11	35
2:45 AM	1	1	2	0	0	2	5	7	9	30
3:00 AM	1	2	2	0	0	1	4	6	8	29
3:15 AM	1	1	2	0	0	1	4	6	7	27
3:30 AM	1	1	2	0	0	1	3	4	6	25
3:45 AM	1	1	2	0	0	1	4	5	8	27
4:00 AM	1	2	2	0	0	1	3	4	6	31
4:15 AM	1	1	1	0	0	1	3	3	5	39
4:30 AM	1	1	2	0	0	2	5	6	8	51
4:45 AM	0	2	2	0	0	3	7	9	12	64
5:00 AM	0	1	2	0	0	4	8	12	14	90
5:15 AM	2	2	5	0	0	4	8	12	17	108
5:30 AM	2	3	4	0	0	6	11	17	21	135
5:45 AM	2	4	6	0	0	11	21	32	38	172
6:00 AM	2	4	7	0	0	8	17	25	32	232
6:15 AM	4	5	9	0	0	12	24	35	44	299
6:30 AM	5	7	11	1	1	15	31	46	58	391
6:45 AM	6	8	14	0	0	27	57	84	98	509
7:00 AM	7	9	16	0	0	25	58	82	99	655
7:15 AM	8	15	22	0	0	35	79	114	136	769
7:30 AM	9	18	27	1	1	44	105	148	176	814
7:45 AM	19	17	37	1	1	63	144	207	244	803
8:00 AM	15	17	32	1	1	54	125	179	213	709
8:15 AM	13	15	29	1	1	49	102	152	181	641
8:30 AM	13	15	28	1	1	41	95	136	165	593
8:45 AM	13	14	27	0	0	36	86	122	150	576
9:00 AM	13	14	26	0	0	36	82	118	145	579
9:15 AM	13	13	26	1	1	33	74	107	133	586
9:30 AM	12	15	27	0	0	37	83	120	148	608
9:45 AM	13	15	28	0	0	40	85	125	153	619
10:00 AM	12	15	26	0	0	38	87	126	152	642
10:15 AM	13	17	29	0	0	38	87	125	155	658
10:30 AM	12	15	27	0	0	41	91	132	159	697
10:45 AM	14	16	30	0	0	46	99	145	176	744
11:00 AM	15	16	31	1	1	42	95	137	168	782
11:15 AM	12	15	27	0	0	49	117	166	194	852
11:30 AM	16	18	35	1	1	50	121	171	206	916
11:45 AM	15	17	32	1	1	53	128	181	214	970
12:00 PM	20	20	39	1	1	54	144	198	238	1041
12:15 PM	19	19	38	1	1	63	156	219	258	1071
12:30 PM	18	19	37	1	1	65	157	222	260	1067
12:45 PM	18	19	37	1	1	75	172	247	285	1047
1:00 PM	17	19	35	0	0	72	160	232	268	1006
1:15 PM	17	17	34	1	1	68	150	219	254	971
1:30 PM	16	19	35	0	0	65	140	205	240	968
1:45 PM	15	17	32	1	1	64	148	212	244	979
2:00 PM	17	17	34	0	0	61	138	199	233	1001
2:15 PM	16	21	37	1	1	65	148	213	251	1031
2:30 PM	17	21	39	1	1	66	147	212	251	1046
2:45 PM	18	20	38	1	1	69	158	227	266	1058
3:00 PM	18	23	41	1	1	63	158	221	263	1086
3:15 PM	22	23	45	0	0	65	156	220	266	1097
3:30 PM	23	22	44	1	1	63	155	218	263	1137
3:45 PM	24	21	46	1	1	70	178	248	294	1207
4:00 PM	23	21	44	0	0	62	168	230	274	1271
4:15 PM	26	23	49	1	1	69	188	256	306	1379
4:30 PM	31	26	58	1	1	70	205	275	333	1492
4:45 PM	36	31	66	1	1	71	219	291	358	1519
5:00 PM	36	33	70	1	1	73	238	312	382	1480
5:15 PM	45	33	78	1	1	76	264	340	419	1382
5:30 PM	33	28	61	1	1	69	229	298	360	1248
5:45 PM	33	21	54	1	1	64	200	264	319	1140
6:00 PM	26	22	48	1	1	59	177	235	284	1056
6:15 PM	23	19	43	1	1	60	182	242	285	998
6:30 PM	21	19	40	1	1	53	158	211	252	936
6:45 PM	19	17	36	1	1	49	149	198	235	891
7:00 PM	20	17	37	0	0	46	143	188	226	855
7:15 PM	17	15	32	1	1	47	144	190	223	815
7:30 PM	16	14	30	1	1	43	133	176	207	771
7:45 PM	17	14	31	0	0	41	126	167	199	730
8:00 PM	15	15	31	1	1	38	117	155	186	693
8:15 PM	15	14	29	0	0	37	113	150	179	672
8:30 PM	13	15	28	0	0	34	104	138	166	649
8:45 PM	13	13	26	0	0	34	102	137	162	613
9:00 PM	16	15	31	0	0	33	101	134	165	566
9:15 PM	14	13	26	0	0	30	100	129	156	500
9:30 PM	9	11	20	0	0	27	83	110	130	435
9:45 PM	8	10	18	0	0	25	72	97	115	378
10:00 PM	7	7	15	0	0	22	62	84	99	332
10:15 PM	7	9	16	0	0	20	55	75	91	298
10:30 PM	7	8	14	0	0	15	43	59	73	260
10:45 PM	5	5	10	0	0	15	43	58	69	239
11:00 PM	6	7	13	0	0	15	37	52	65	212
11:15 PM	4	6	10	0	0	11	31	42	53	182
11:30 PM	5	6	11	0	0	11	30	41	52	161
11:45 PM	3	5	8	0	0	8	25	33	42	133
<b>TOTALS</b>	<b>1175</b>	<b>1212</b>	<b>2387</b>	<b>36</b>	<b>36</b>	<b>3375</b>	<b>8793</b>	<b>12163</b>	<b>14591</b>	

\* Intersection hour count total equals the current time period and the following three time periods.

# Loop Detector Turning Movement Count Information

Intersection: **45th St & 32th Ave S**

Weekend Counts

Dates: **1/1/2008** to **1/31/2008**

Note: Cells values represent the average of the dates above.

Start Time	WB Approach			NB Approach		SB Approach			Int. Total	Int. * Hr. Total
	WB Left	WB Thru	WB Total	NB Left	NB Total	SB Left	SB Thru	SB Total		
12:00 AM	6	7	13	0	0	14	38	52	65	218
12:15 AM	7	7	13	0	0	11	33	44	57	198
12:30 AM	5	5	9	0	0	10	30	41	50	181
12:45 AM	3	5	8	0	0	11	28	38	46	173
1:00 AM	4	4	7	0	0	10	28	37	45	175
1:15 AM	5	5	10	0	0	7	23	30	40	188
1:30 AM	6	6	11	0	0	6	24	30	42	195
1:45 AM	6	9	15	0	0	9	25	34	48	187
2:00 AM	7	7	14	0	0	11	33	44	58	165
2:15 AM	5	6	10	0	0	10	27	37	47	126
2:30 AM	3	4	7	0	0	8	19	27	34	102
2:45 AM	3	4	7	0	0	4	15	19	26	85
3:00 AM	1	3	3	0	0	4	12	16	19	73
3:15 AM	3	2	5	0	0	4	13	17	23	68
3:30 AM	2	3	5	0	0	3	10	12	17	57
3:45 AM	2	3	5	0	0	2	7	9	14	52
4:00 AM	1	2	2	0	0	3	8	11	14	49
4:15 AM	1	2	3	0	0	2	7	9	12	45
4:30 AM	1	2	3	0	0	2	7	9	12	42
4:45 AM	1	2	3	0	0	2	6	8	11	42
5:00 AM	0	1	1	0	0	2	6	9	10	48
5:15 AM	1	2	3	0	0	2	4	6	9	54
5:30 AM	1	1	2	0	0	4	6	10	12	60
5:45 AM	1	2	3	0	0	5	8	14	17	65
6:00 AM	1	2	4	0	0	3	9	12	16	82
6:15 AM	2	2	4	0	0	3	9	12	15	94
6:30 AM	2	2	4	0	0	5	9	13	17	107
6:45 AM	3	3	6	0	0	10	18	28	34	128
7:00 AM	3	4	6	0	0	6	16	22	28	148
7:15 AM	3	3	7	0	0	6	16	22	28	173
7:30 AM	5	6	11	0	0	7	20	27	38	212
7:45 AM	5	6	11	0	0	13	31	43	54	242
8:00 AM	5	7	12	0	0	13	28	41	53	268
8:15 AM	7	7	14	0	0	14	38	53	67	300
8:30 AM	3	7	10	0	0	19	39	58	68	324
8:45 AM	7	9	15	0	0	20	45	65	80	355
9:00 AM	6	9	15	0	0	19	52	71	85	382
9:15 AM	8	7	16	1	1	23	52	75	91	414
9:30 AM	7	10	17	0	0	24	57	81	99	457
9:45 AM	8	9	17	1	1	26	63	89	107	505
10:00 AM	8	11	19	1	1	25	73	97	117	569
10:15 AM	13	11	24	1	1	32	77	109	134	591
10:30 AM	15	12	27	0	0	34	86	120	147	612
10:45 AM	13	13	26	0	0	41	103	144	171	631
11:00 AM	13	14	26	0	0	31	81	112	139	658
11:15 AM	13	16	29	1	1	34	92	126	155	722
11:30 AM	19	13	32	0	0	36	98	134	166	787
11:45 AM	18	19	37	0	0	46	115	162	198	859
12:00 PM	18	17	34	1	1	47	121	168	203	912
12:15 PM	19	18	38	1	1	49	133	182	220	975
12:30 PM	20	20	40	0	0	53	145	198	238	1002
12:45 PM	19	18	37	0	0	59	155	213	251	1034
1:00 PM	19	20	39	0	0	63	164	227	266	1070
1:15 PM	14	15	30	1	1	61	155	216	247	1087
1:30 PM	18	19	37	0	0	64	170	233	270	1119
1:45 PM	19	19	38	2	2	69	178	247	287	1115
2:00 PM	20	19	39	0	0	68	176	244	283	1103
2:15 PM	19	18	37	0	0	71	171	242	279	1096
2:30 PM	18	20	38	1	1	65	163	228	266	1099
2:45 PM	17	22	39	1	1	66	169	235	275	1115
3:00 PM	17	18	35	1	1	68	172	240	276	1115
3:15 PM	20	19	38	1	1	68	175	243	282	1117
3:30 PM	17	20	37	1	1	70	174	245	282	1112
3:45 PM	20	19	39	1	1	65	170	235	275	1100
4:00 PM	18	21	39	1	1	65	173	238	278	1086
4:15 PM	18	17	35	1	1	68	173	241	277	1079
4:30 PM	22	21	43	1	1	61	166	227	270	1051
4:45 PM	17	20	37	0	0	62	162	224	261	1013
5:00 PM	17	19	37	0	0	64	171	234	271	1016
5:15 PM	17	17	34	0	0	59	156	215	249	984
5:30 PM	12	17	29	1	1	50	152	203	232	979
5:45 PM	18	21	39	1	1	58	165	224	264	959
6:00 PM	15	18	33	2	2	55	150	205	239	912
6:15 PM	20	16	36	1	1	58	149	207	244	878
6:30 PM	14	14	27	1	1	46	138	184	212	821
6:45 PM	13	16	29	2	2	50	137	187	217	785
7:00 PM	16	17	32	0	0	44	129	173	205	726
7:15 PM	13	16	28	0	0	41	118	159	187	677
7:30 PM	11	12	23	0	0	40	113	152	176	646
7:45 PM	12	11	23	1	1	36	99	135	158	617
8:00 PM	9	10	20	1	1	35	101	135	156	596
8:15 PM	10	10	20	0	0	35	100	136	156	569
8:30 PM	10	13	23	1	1	34	90	124	147	535
8:45 PM	10	8	18	0	0	35	83	118	137	506
9:00 PM	12	9	21	1	1	27	81	108	129	478
9:15 PM	11	10	21	1	1	25	75	100	122	446
9:30 PM	7	10	17	0	0	27	75	102	118	417
9:45 PM	10	8	18	0	0	26	66	91	109	372
10:00 PM	8	9	16	0	0	20	60	80	97	327
10:15 PM	8	8	15	0	0	22	56	78	93	296
10:30 PM	7	7	14	0	0	14	45	59	73	270
10:45 PM	5	8	13	0	0	13	39	51	64	264
11:00 PM	5	7	11	0	0	14	41	55	66	250
11:15 PM	6	6	12	0	0	15	40	55	67	249
11:30 PM	5	9	14	0	0	14	39	53	67	239
11:45 PM	5	6	11	0	0	8	30	39	50	222
<b>TOTALS</b>	<b>937</b>	<b>1008</b>	<b>1934</b>	<b>32</b>	<b>32</b>	<b>2863</b>	<b>7607</b>	<b>10467</b>	<b>12426</b>	

\* Intersection hour count total equals the current time period and the following three time periods.

# 45th St. & 32nd ave. S Intersection Volume Comparison January 2008

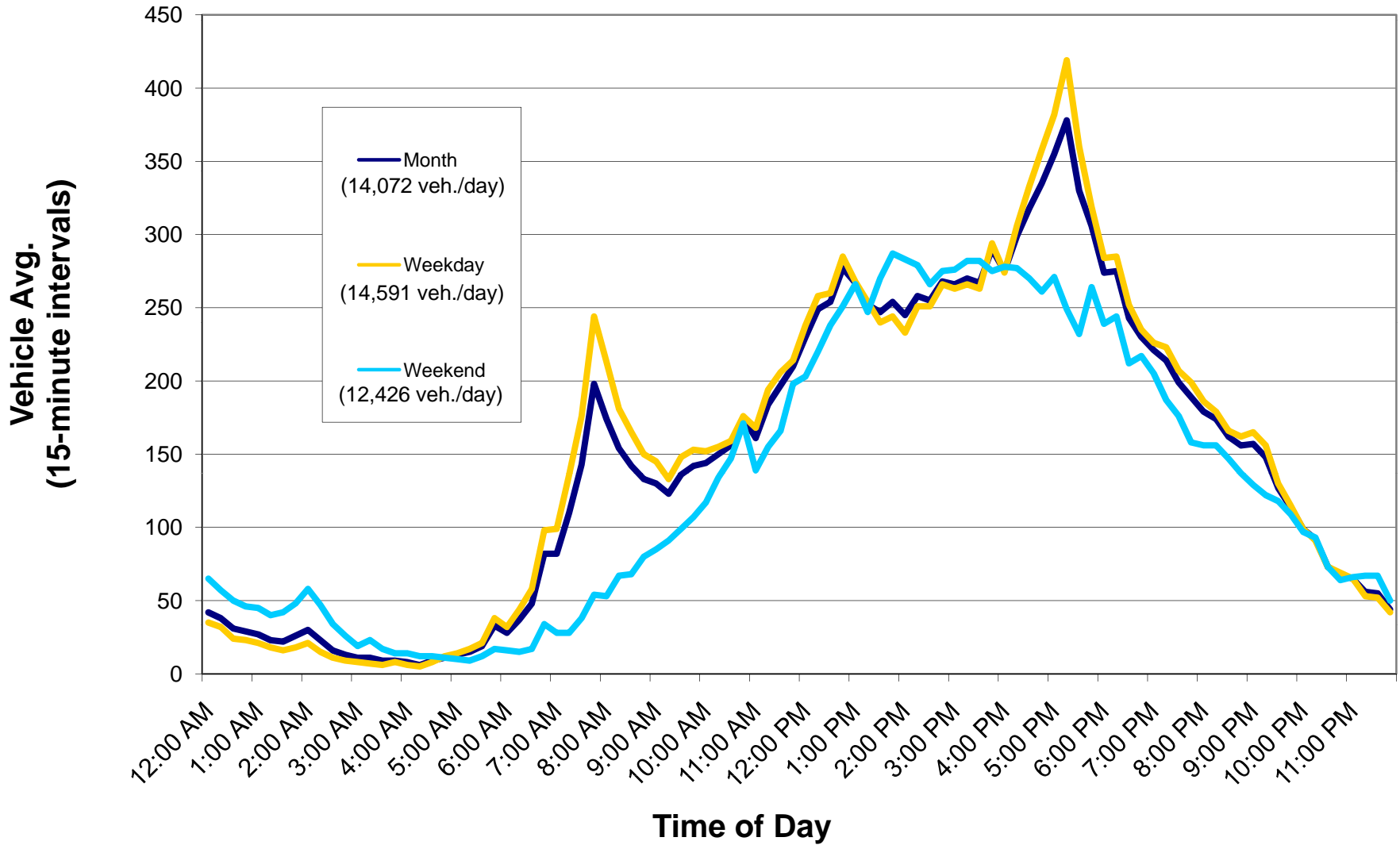

**Intersection Name:** 45th St & 32nd Ave S

**Date:** January 1-31, 2008

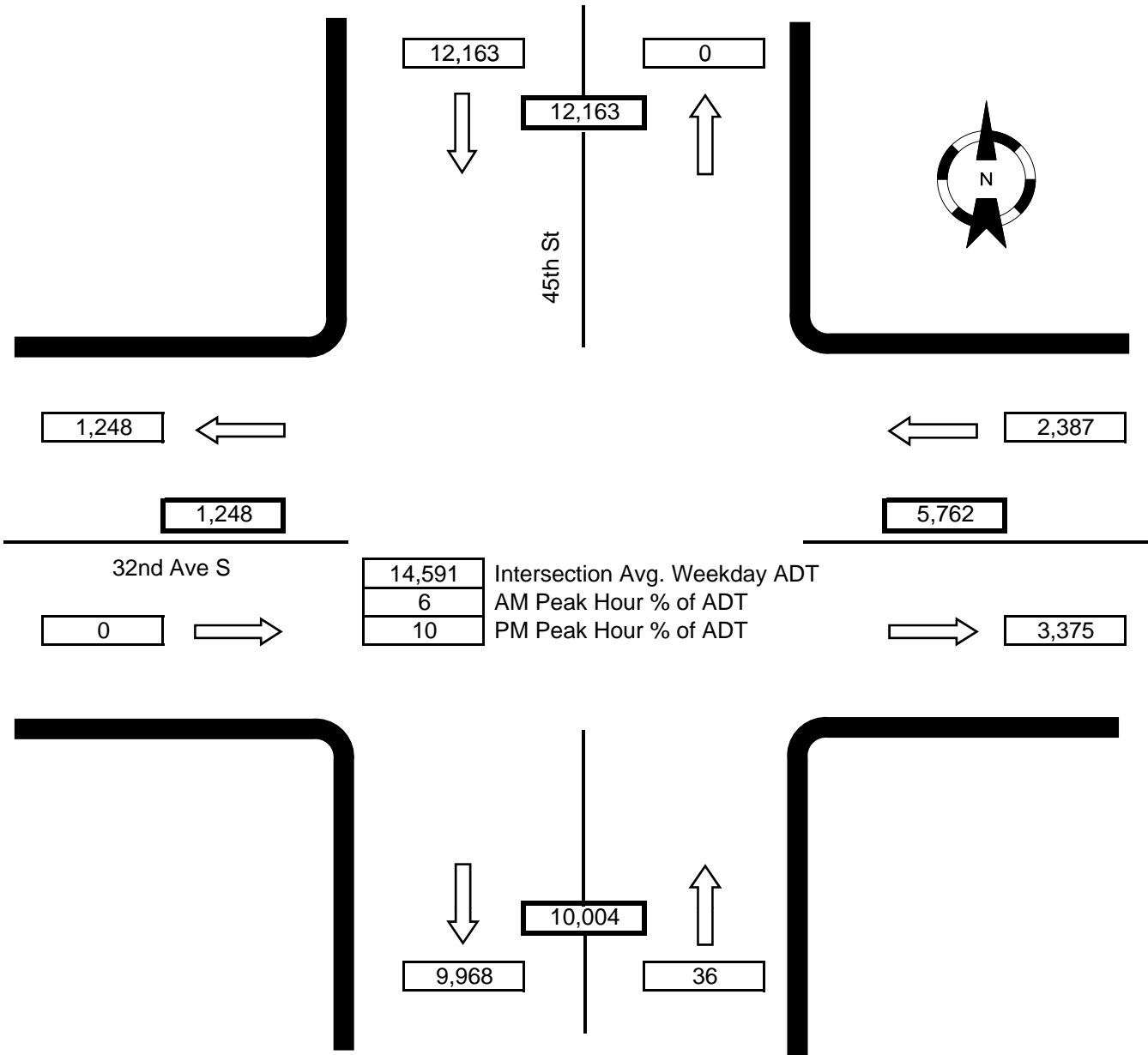

Notes: WB right-turn movement not recorded.  
 NB and EB approach movements not recorded (with the exception of NB left turns).  
 SB right-turn movement not recorded.