

Loop Detector Turning Movement Count Information

Intersection: **45th Ave & Amber Valley Parkway**

Weekday Counts

Dates: **1/1/2008** to **1/31/2008**

Note: Cells values represent the average of the dates above.

Start Time	EB Approach			NB Approach			SB Approach			Int. Total	Int. Hr. Total *
	EB Left	EB Right	EB Total	NB Left	NB Thru	NB Total	SB Left	SB Thru	SB Total		
12:00 AM	7	2	9	3	16	18	0	29	29	56	180
12:15 AM	6	2	8	2	12	14	0	27	28	49	156
12:30 AM	5	2	6	2	13	16	0	20	20	42	134
12:45 AM	4	1	5	2	9	11	0	18	18	33	118
1:00 AM	3	2	5	2	10	12	0	16	16	32	109
1:15 AM	3	1	4	2	8	10	0	13	14	27	107
1:30 AM	3	1	4	1	8	9	0	14	14	26	100
1:45 AM	2	1	3	1	8	9	0	12	12	24	89
2:00 AM	3	1	4	1	8	10	0	17	17	30	79
2:15 AM	2	1	2	1	6	7	0	10	10	20	62
2:30 AM	2	1	2	1	5	6	0	7	7	15	55
2:45 AM	2	0	2	0	5	5	0	7	7	14	53
3:00 AM	1	1	2	1	5	5	0	6	6	13	53
3:15 AM	2	0	3	1	4	5	0	6	6	13	55
3:30 AM	1	0	1	1	7	8	0	4	4	13	55
3:45 AM	1	0	2	1	6	7	0	5	5	14	59
4:00 AM	3	0	3	1	7	8	0	4	4	15	76
4:15 AM	2	0	2	0	6	6	0	5	5	13	90
4:30 AM	2	1	3	1	6	7	0	8	8	17	122
4:45 AM	5	1	5	2	15	17	0	9	9	31	171
5:00 AM	5	1	6	1	11	13	0	10	10	29	237
5:15 AM	7	1	8	3	22	25	0	12	12	45	297
5:30 AM	13	2	16	3	32	35	0	15	15	66	370
5:45 AM	16	4	21	4	42	46	0	30	30	97	490
6:00 AM	12	3	15	5	42	47	0	27	27	89	689
6:15 AM	16	4	20	9	44	53	0	45	45	118	901
6:30 AM	24	6	30	12	86	98	0	58	58	186	1223
6:45 AM	39	10	50	14	120	134	0	112	112	296	1607
7:00 AM	46	14	60	19	119	138	0	103	103	301	2027
7:15 AM	67	18	85	29	179	208	0	146	146	440	2260
7:30 AM	102	23	125	43	242	285	0	159	159	570	2233
7:45 AM	106	33	139	46	294	340	0	237	237	716	2025
8:00 AM	76	25	101	41	204	245	0	187	187	534	1635
8:15 AM	47	18	65	29	161	190	0	158	158	413	1379
8:30 AM	59	13	72	20	136	156	0	133	133	362	1222
8:45 AM	43	13	55	15	135	150	0	121	121	326	1135
9:00 AM	38	11	49	13	107	120	0	108	108	278	1102
9:15 AM	29	11	40	10	103	113	0	103	103	256	1108
9:30 AM	36	13	48	12	104	117	0	110	110	275	1131
9:45 AM	33	13	46	13	116	129	0	117	118	293	1153
10:00 AM	39	12	51	11	108	119	0	114	114	284	1168
10:15 AM	36	10	46	10	107	117	0	116	117	279	1203
10:30 AM	41	10	51	10	114	124	0	121	121	297	1288
10:45 AM	34	11	45	12	124	137	0	126	126	308	1400
11:00 AM	38	13	50	12	126	139	0	130	131	319	1531
11:15 AM	48	15	63	13	136	149	0	152	152	364	1713
11:30 AM	52	19	72	17	153	170	1	167	167	409	1819
11:45 AM	59	22	81	18	158	176	0	181	182	439	1880
12:00 PM	68	24	92	25	173	198	0	211	212	501	1940
12:15 PM	61	24	86	16	161	177	0	207	208	470	1891
12:30 PM	65	22	87	18	169	187	0	195	196	470	1854
12:45 PM	64	20	84	22	176	198	0	217	217	499	1794
1:00 PM	54	21	75	19	159	178	0	198	198	452	1699
1:15 PM	53	20	73	16	147	162	0	198	198	433	1627
1:30 PM	58	16	74	15	141	156	0	180	180	410	1591
1:45 PM	47	16	63	16	140	155	1	185	185	404	1593
2:00 PM	46	16	62	14	127	141	0	176	176	380	1618
2:15 PM	47	18	65	15	135	149	0	182	183	397	1688
2:30 PM	51	19	70	13	137	150	0	191	192	412	1706
2:45 PM	49	22	70	13	132	145	0	213	213	429	1744
3:00 PM	57	22	79	18	142	160	1	211	211	450	1808
3:15 PM	50	18	68	14	137	151	1	195	196	415	1855
3:30 PM	59	18	78	17	157	174	0	197	198	450	1960
3:45 PM	59	21	80	17	154	172	0	240	241	493	2084
4:00 PM	66	23	89	17	156	172	1	235	236	497	2194
4:15 PM	70	23	93	16	161	177	1	250	251	520	2376
4:30 PM	80	29	110	17	177	195	0	269	270	574	2563
4:45 PM	88	27	115	21	185	206	0	281	281	603	2626
5:00 PM	116	42	158	25	195	220	0	300	300	679	2571
5:15 PM	96	42	138	29	206	235	1	334	335	707	2379
5:30 PM	84	35	119	23	194	216	1	301	301	637	2163
5:45 PM	71	28	99	19	170	189	1	260	260	548	1961
6:00 PM	68	21	89	16	155	171	1	226	227	487	1837
6:15 PM	59	18	77	18	156	174	1	239	240	491	1745
6:30 PM	46	18	65	15	145	160	1	210	211	435	1614
6:45 PM	43	16	59	14	138	153	0	211	212	424	1525
7:00 PM	48	16	64	13	124	137	1	193	194	395	1418
7:15 PM	41	14	55	11	114	125	1	180	180	360	1312
7:30 PM	45	15	61	11	108	120	0	165	165	346	1225
7:45 PM	39	13	52	10	94	104	0	161	161	317	1129
8:00 PM	32	13	45	10	85	95	0	149	149	289	1056
8:15 PM	33	12	44	8	80	88	0	140	140	273	1010
8:30 PM	27	10	37	9	75	85	0	128	128	250	975
8:45 PM	24	12	37	8	74	82	0	125	125	244	928
9:00 PM	23	10	33	8	65	73	0	136	137	243	857
9:15 PM	24	11	35	9	63	72	0	131	131	238	764
9:30 PM	21	9	31	7	54	60	0	112	112	203	665
9:45 PM	19	8	26	6	45	50	0	96	96	173	583
10:00 PM	16	6	22	5	41	46	0	81	81	150	520
10:15 PM	16	5	21	6	40	46	0	72	72	139	468
10:30 PM	15	5	21	5	36	41	0	59	59	121	411
10:45 PM	14	4	17	4	32	36	0	56	56	110	366
11:00 PM	12	5	17	3	30	33	0	48	48	98	325
11:15 PM	9	4	13	3	24	27	0	41	41	82	283
11:30 PM	9	3	12	3	20	23	0	41	41	76	250
11:45 PM	7	3	10	3	19	21	0	38	38	69	216
TOTALS	3469	1183	4655	1110	9137	10248	14	11799	11823	26729	

* Intersection hour count total equals the current time period and the following three time periods.

Loop Detector Turning Movement Count Information

Intersection: **45th Ave & Amber Valley Parkway**

Weekend Counts

Dates: **1/1/2008** to **1/31/2008**

Note: Cells values represent the average of the dates above.

Start Time	EB Approach			NB Approach			SB Approach			Int. Total	Int. Hr. Total *
	EB Left	EB Right	EB Total	NB Left	NB Thru	NB Total	SB Left	SB Thru	SB Total		
12:00 AM	13	4	16	6	31	37	0	52	52	105	345
12:15 AM	10	4	14	3	25	28	0	47	47	88	315
12:30 AM	7	3	10	2	23	25	0	41	41	77	302
12:45 AM	9	3	12	4	23	26	0	37	37	75	291
1:00 AM	11	4	15	4	19	23	0	38	38	75	291
1:15 AM	11	3	13	4	22	26	0	36	36	75	305
1:30 AM	8	3	11	2	18	20	0	35	35	66	300
1:45 AM	9	3	12	4	18	22	0	41	41	75	290
2:00 AM	9	5	14	4	17	21	0	54	55	89	252
2:15 AM	7	5	12	3	17	21	0	37	37	70	200
2:30 AM	6	2	8	3	16	20	0	28	28	56	161
2:45 AM	4	2	6	0	11	11	0	20	20	37	130
3:00 AM	5	2	7	2	12	14	0	16	16	37	119
3:15 AM	5	2	7	1	8	8	0	15	15	31	108
3:30 AM	2	1	3	1	7	9	0	14	14	25	99
3:45 AM	4	1	5	1	8	9	0	12	12	26	93
4:00 AM	4	1	5	1	9	9	0	12	12	26	85
4:15 AM	4	1	4	2	6	8	0	10	10	22	75
4:30 AM	3	1	4	1	6	7	0	8	8	19	67
4:45 AM	2	1	3	1	7	8	0	7	7	18	72
5:00 AM	2	1	3	1	6	7	0	6	6	16	95
5:15 AM	2	1	3	1	5	5	0	6	6	14	123
5:30 AM	4	1	6	1	8	9	0	10	10	24	156
5:45 AM	5	2	7	4	17	21	0	13	13	41	185
6:00 AM	4	2	6	3	14	17	0	22	22	44	224
6:15 AM	6	1	7	4	15	19	0	21	21	47	243
6:30 AM	8	2	10	3	24	27	0	16	17	53	257
6:45 AM	10	4	13	3	35	38	0	29	29	80	280
7:00 AM	9	2	10	4	25	28	0	24	24	63	316
7:15 AM	10	3	12	2	26	28	0	21	21	61	367
7:30 AM	9	5	14	3	37	40	0	23	23	76	429
7:45 AM	19	6	25	4	47	51	0	41	41	116	506
8:00 AM	26	6	32	3	43	46	1	35	36	114	568
8:15 AM	19	8	27	5	48	53	0	44	44	123	623
8:30 AM	30	8	38	6	68	74	1	41	42	153	665
8:45 AM	29	9	38	5	75	80	0	60	60	178	696
9:00 AM	22	6	28	5	76	81	0	61	61	169	747
9:15 AM	17	7	24	6	72	78	0	64	64	165	803
9:30 AM	23	7	30	5	79	84	0	70	70	184	880
9:45 AM	26	7	32	7	105	112	0	85	85	229	975
10:00 AM	28	10	38	7	90	97	1	89	90	225	1065
10:15 AM	19	9	27	7	106	113	1	102	102	242	1127
10:30 AM	33	11	44	10	115	125	1	110	110	279	1199
10:45 AM	34	11	45	9	142	151	1	124	124	319	1289
11:00 AM	26	8	34	9	128	138	1	115	115	287	1369
11:15 AM	34	9	43	9	135	144	1	126	127	314	1485
11:30 AM	35	11	46	14	173	187	1	135	136	369	1608
11:45 AM	42	13	55	11	177	188	1	155	156	399	1695
12:00 PM	37	13	49	13	182	195	1	159	159	403	1789
12:15 PM	35	11	46	13	208	221	1	169	169	437	1873
12:30 PM	47	12	59	16	197	213	2	182	183	456	1926
12:45 PM	54	19	72	18	203	221	1	200	200	493	1971
1:00 PM	52	15	67	15	190	205	1	214	215	487	1987
1:15 PM	52	17	69	15	185	200	1	221	221	490	1998
1:30 PM	55	17	72	16	192	207	0	222	222	501	1980
1:45 PM	63	19	82	16	178	194	1	232	234	509	1950
2:00 PM	69	19	88	14	179	193	1	216	217	498	1920
2:15 PM	56	19	75	13	171	184	1	211	212	472	1882
2:30 PM	56	14	69	13	177	191	1	210	211	471	1851
2:45 PM	57	13	70	14	174	187	1	222	222	479	1812
3:00 PM	52	14	65	14	160	174	1	220	220	460	1768
3:15 PM	49	15	64	12	157	169	0	207	207	441	1745
3:30 PM	46	18	64	12	153	164	1	203	203	432	1746
3:45 PM	40	17	57	14	153	167	0	211	211	435	1761
4:00 PM	39	15	54	11	149	161	0	223	223	437	1779
4:15 PM	39	16	54	13	148	161	0	227	227	442	1762
4:30 PM	46	16	62	13	165	178	0	207	207	447	1757
4:45 PM	56	16	72	14	164	177	0	203	204	453	1731
5:00 PM	43	18	61	11	142	152	1	207	207	420	1703
5:15 PM	43	16	60	9	154	163	1	214	214	437	1683
5:30 PM	35	13	48	13	139	152	1	220	221	421	1629
5:45 PM	38	14	52	14	142	156	1	217	218	425	1592
6:00 PM	43	16	59	12	129	141	1	200	201	400	1518
6:15 PM	39	14	53	14	123	136	1	193	194	383	1470
6:30 PM	35	12	48	12	129	140	0	196	196	384	1416
6:45 PM	36	14	50	11	115	125	1	175	176	351	1361
7:00 PM	38	13	50	13	113	126	0	175	176	352	1329
7:15 PM	36	16	52	12	111	123	1	154	155	329	1248
7:30 PM	47	16	63	13	101	114	1	152	153	329	1167
7:45 PM	49	18	67	15	97	112	0	140	140	319	1063
8:00 PM	37	17	54	11	86	97	0	121	121	271	951
8:15 PM	32	13	46	8	76	84	0	118	118	248	883
8:30 PM	25	9	33	8	73	81	0	111	111	225	835
8:45 PM	24	11	35	7	66	73	0	99	99	207	804
9:00 PM	22	11	33	7	68	74	0	96	97	203	764
9:15 PM	22	9	31	8	66	74	0	95	95	200	714
9:30 PM	28	7	35	5	60	65	0	94	94	194	656
9:45 PM	19	8	27	7	48	55	0	86	86	167	588
10:00 PM	16	7	23	7	51	58	0	73	73	153	537
10:15 PM	16	6	22	6	41	47	0	72	73	142	491
10:30 PM	15	4	18	4	40	45	0	63	63	126	442
10:45 PM	17	5	21	5	33	39	0	57	57	116	407
11:00 PM	14	5	20	4	33	37	0	51	51	107	368
11:15 PM	10	4	13	2	25	26	0	54	54	93	366
11:30 PM	9	3	12	2	27	29	0	51	51	91	361
11:45 PM	9	3	12	3	23	25	0	39	39	77	347
TOTALS	2461	838	3286	722	7990	8704	33	9890	9916	21889	

* Intersection hour count total equals the current time period and the following three time periods.

45th St. & Amber Valley Pkwy. Intersection Volume Comparison January 2008

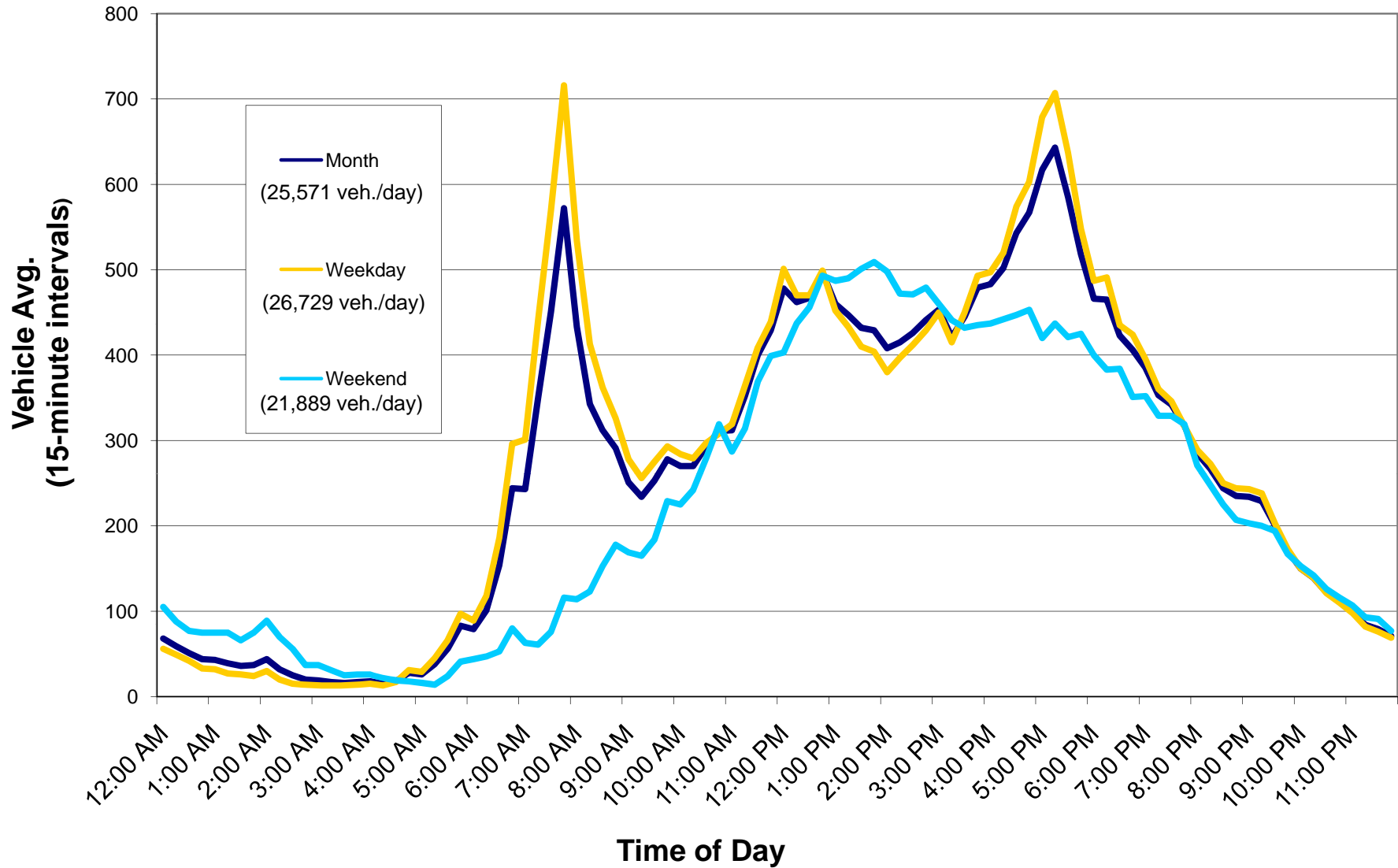

Average Daily Traffic (Approach and Roadway)

Intersection Name: 45th St & Amber Valley Pkwy

Date: January 1-31, 2008

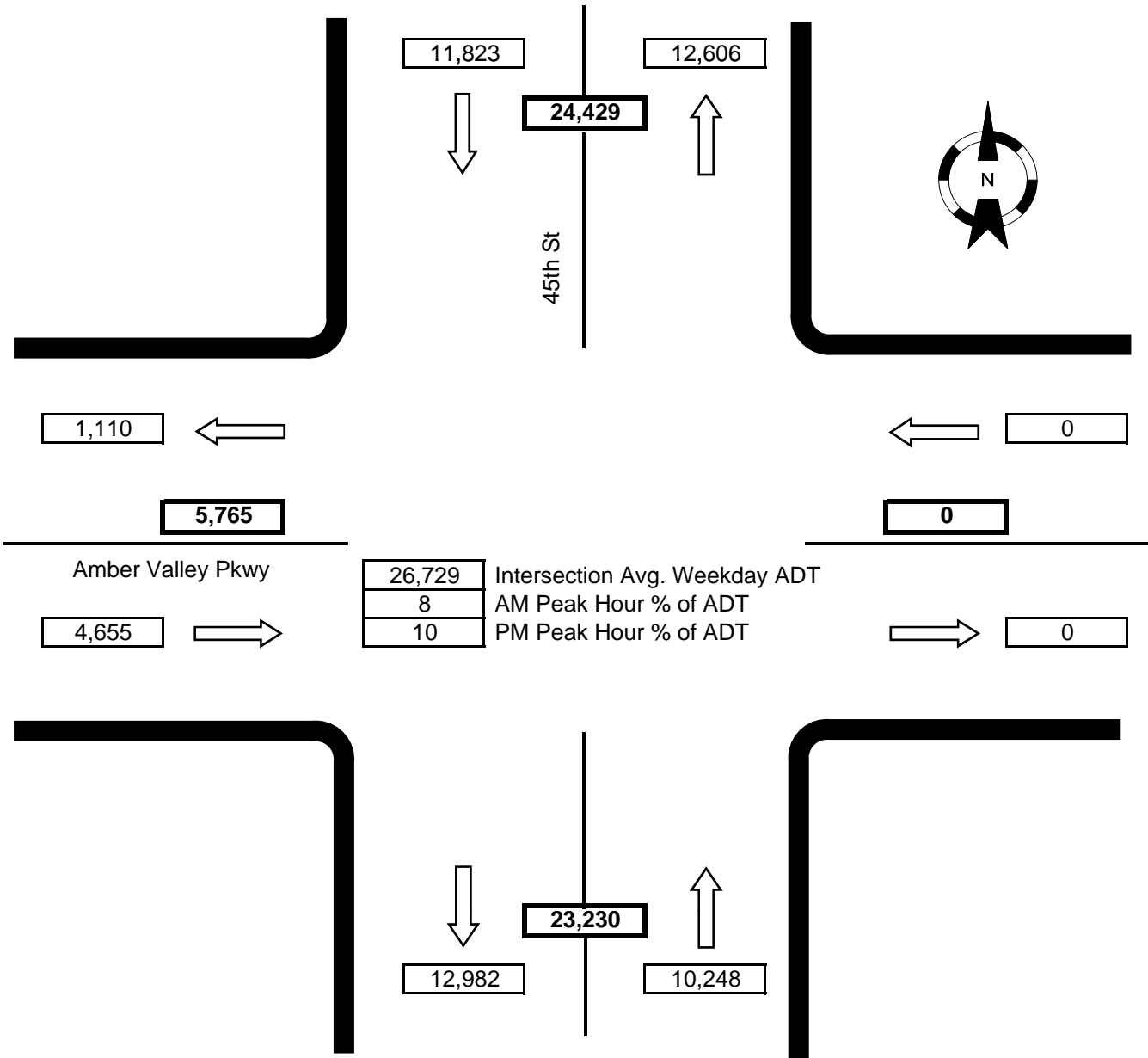

Notes: WB approach movements not recorded.
 SB right turn movement not recorded.