

Loop Detector Turning Movement Count Information

Intersection: **45th St & 32nd Ave S**

Weekday Counts

Dates: **3/1/2008** to **3/31/2008**

Note: Cells values represent the average of the dates above.

Start Time	WB Approach			NB Approach		SB Approach			Int. Total	Int. * Hr. Total
	WB Left	WB Thru	WB Total	NB Left	NB Total	SB Left	SB Thru	SB Total		
12:00 AM	3	5	8	0	0	11	24	35	43	132
12:15 AM	4	4	8	0	0	8	18	26	34	115
12:30 AM	3	4	6	0	0	5	16	22	28	100
12:45 AM	3	3	6	0	0	6	15	22	27	89
1:00 AM	2	3	5	0	0	7	15	22	26	83
1:15 AM	2	2	4	0	0	4	11	15	19	83
1:30 AM	2	3	4	0	0	3	9	13	17	83
1:45 AM	3	3	6	0	0	5	11	16	21	81
2:00 AM	4	4	8	0	0	5	14	19	26	70
2:15 AM	1	2	4	0	0	5	11	15	19	53
2:30 AM	2	2	4	0	0	3	8	11	15	42
2:45 AM	1	2	2	0	0	2	5	7	10	36
3:00 AM	1	2	3	0	0	2	5	6	9	33
3:15 AM	1	2	3	0	0	2	4	5	8	31
3:30 AM	2	2	3	0	0	2	4	5	9	30
3:45 AM	1	2	2	0	0	1	3	4	7	28
4:00 AM	1	2	3	0	0	1	3	4	7	32
4:15 AM	1	1	2	0	0	1	3	5	7	39
4:30 AM	1	1	1	0	0	2	4	5	7	49
4:45 AM	1	2	3	0	0	3	5	8	11	63
5:00 AM	1	1	2	0	0	4	8	12	14	89
5:15 AM	2	3	5	0	0	4	8	12	17	109
5:30 AM	2	2	5	0	0	5	11	16	21	134
5:45 AM	3	5	8	0	0	11	18	29	37	175
6:00 AM	3	5	8	0	0	9	17	26	34	241
6:15 AM	3	6	9	0	0	11	21	32	42	300
6:30 AM	4	9	13	0	0	15	33	48	62	396
6:45 AM	7	13	20	0	0	26	57	83	103	505
7:00 AM	5	11	15	0	0	23	55	78	93	646
7:15 AM	9	14	24	0	0	35	79	114	138	775
7:30 AM	10	18	28	1	1	43	100	143	171	824
7:45 AM	19	20	39	1	1	64	140	204	244	822
8:00 AM	18	21	39	1	1	52	130	182	222	739
8:15 AM	15	20	35	1	1	45	106	151	187	675
8:30 AM	14	18	32	0	0	40	96	137	169	643
8:45 AM	14	18	31	1	1	38	90	129	161	634
9:00 AM	11	17	28	1	1	37	93	130	158	638
9:15 AM	14	19	33	0	0	38	84	122	155	640
9:30 AM	11	16	27	0	0	42	91	133	160	654
9:45 AM	14	18	31	0	0	42	91	133	165	661
10:00 AM	12	17	29	0	0	41	89	130	160	679
10:15 AM	14	17	32	0	0	43	95	137	169	700
10:30 AM	13	18	31	0	0	41	95	136	167	735
10:45 AM	15	20	35	0	0	45	102	147	183	786
11:00 AM	15	20	35	0	0	43	103	146	181	838
11:15 AM	14	20	34	1	1	52	117	169	204	921
11:30 AM	16	23	39	0	0	53	126	179	218	988
11:45 AM	17	23	40	1	1	58	136	194	235	1056
12:00 PM	22	24	46	1	1	61	157	218	264	1119
12:15 PM	20	25	45	1	1	63	162	225	271	1147
12:30 PM	19	21	39	1	1	74	172	246	286	1146
12:45 PM	18	21	39	1	1	78	180	258	298	1120
1:00 PM	20	23	43	0	0	76	173	249	292	1094
1:15 PM	17	21	38	1	1	71	159	231	270	1061
1:30 PM	17	21	38	1	1	67	155	222	260	1055
1:45 PM	19	22	41	0	0	72	159	231	272	1064
2:00 PM	16	23	39	0	0	68	151	219	259	1078
2:15 PM	19	24	43	0	0	68	152	220	264	1107
2:30 PM	18	25	42	0	0	71	156	227	269	1126
2:45 PM	17	23	40	0	0	75	171	246	286	1133
3:00 PM	21	26	47	0	0	71	170	241	288	1165
3:15 PM	22	23	45	1	1	70	167	237	283	1176
3:30 PM	23	23	46	0	0	66	163	229	276	1208
3:45 PM	27	24	51	1	1	76	191	267	318	1269
4:00 PM	26	22	48	1	1	70	180	250	299	1321
4:15 PM	29	27	56	1	1	67	192	258	315	1419
4:30 PM	32	29	61	0	0	71	205	276	337	1531
4:45 PM	35	32	67	1	1	79	224	302	370	1568
5:00 PM	37	30	67	1	1	80	249	329	397	1539
5:15 PM	42	32	74	1	1	81	272	353	427	1457
5:30 PM	38	30	68	1	1	72	234	305	374	1334
5:45 PM	35	25	60	1	1	69	211	280	341	1240
6:00 PM	28	26	54	1	1	63	197	260	315	1176
6:15 PM	22	23	45	1	1	68	190	258	304	1121
6:30 PM	24	24	47	1	1	60	172	232	280	1069
6:45 PM	22	20	42	1	1	59	175	234	277	1023
7:00 PM	20	21	41	1	1	55	163	218	260	986
7:15 PM	17	20	38	0	0	54	161	214	252	950
7:30 PM	16	18	34	1	1	51	149	200	234	912
7:45 PM	17	18	36	1	1	53	151	204	240	873
8:00 PM	16	17	33	0	0	48	142	190	224	818
8:15 PM	17	18	34	1	1	43	135	179	214	784
8:30 PM	17	13	30	0	0	42	123	165	195	744
8:45 PM	14	14	28	0	0	41	117	157	185	696
9:00 PM	16	15	31	1	1	40	118	158	190	632
9:15 PM	15	15	30	0	0	34	109	144	174	556
9:30 PM	12	12	24	0	0	31	91	122	147	493
9:45 PM	10	9	19	0	0	27	76	103	121	430
10:00 PM	8	10	18	0	0	26	70	95	114	389
10:15 PM	9	10	19	0	0	23	69	92	111	348
10:30 PM	6	7	13	0	0	20	51	70	84	295
10:45 PM	6	7	13	0	0	18	50	68	80	267
11:00 PM	5	6	12	0	0	16	45	61	73	237
11:15 PM	4	5	9	0	0	14	35	49	58	207
11:30 PM	5	6	11	0	0	12	33	44	56	183
11:45 PM	4	5	9	0	0	10	31	41	50	155
TOTALS	1253	1398	2645	32	32	3662	9437	13094	15774	

* Intersection hour count total equals the current time period and the following three time periods.

Loop Detector Turning Movement Count Information

Intersection: **45th St & 32th Ave S**

Weekend Counts

Dates: **3/1/2008** to **3/31/2008**

Note: Cells values represent the average of the dates above.

Start Time	WB Approach			NB Approach		SB Approach			Int. Total	Int. * Hr. Total
	WB Left	WB Thru	WB Total	NB Left	NB Total	SB Left	SB Thru	SB Total		
12:00 AM	7	8	14	0	0	18	46	64	79	240
12:15 AM	5	7	12	0	0	13	36	49	61	204
12:30 AM	4	6	11	0	0	10	29	38	49	184
12:45 AM	4	6	11	0	0	11	30	40	51	178
1:00 AM	4	5	9	0	0	8	26	34	43	177
1:15 AM	3	6	9	0	0	8	23	31	41	192
1:30 AM	3	5	8	1	1	7	27	34	43	198
1:45 AM	5	7	12	0	0	10	28	38	50	190
2:00 AM	9	8	17	0	0	7	34	41	58	165
2:15 AM	4	7	11	0	0	8	27	35	47	134
2:30 AM	4	5	9	0	0	7	19	26	35	111
2:45 AM	3	4	6	0	0	5	13	18	25	95
3:00 AM	2	4	6	0	0	4	16	20	27	88
3:15 AM	2	4	6	0	0	4	13	17	24	75
3:30 AM	2	3	5	0	0	4	10	14	19	65
3:45 AM	2	4	6	0	0	3	9	12	18	57
4:00 AM	1	3	4	0	0	3	8	11	14	55
4:15 AM	1	2	3	0	0	3	8	11	14	54
4:30 AM	1	1	3	0	0	2	7	9	11	52
4:45 AM	2	2	4	0	0	4	8	12	16	56
5:00 AM	1	2	3	0	0	3	7	10	13	57
5:15 AM	1	3	4	0	0	3	5	8	12	61
5:30 AM	2	2	4	0	0	3	8	11	15	67
5:45 AM	1	3	4	0	0	4	9	13	17	73
6:00 AM	2	3	5	0	0	4	9	12	17	90
6:15 AM	2	4	6	0	0	3	9	13	18	98
6:30 AM	2	4	6	0	0	5	10	14	21	114
6:45 AM	1	5	6	0	0	10	18	28	34	138
7:00 AM	2	6	7	0	0	5	13	18	25	170
7:15 AM	4	6	10	0	0	6	18	25	34	204
7:30 AM	4	6	10	0	0	10	26	36	45	231
7:45 AM	6	8	14	0	0	14	38	52	66	263
8:00 AM	5	9	14	0	0	12	33	46	59	291
8:15 AM	6	8	14	0	0	13	34	47	61	325
8:30 AM	5	10	15	0	0	19	44	63	77	369
8:45 AM	7	11	18	0	0	25	51	76	94	399
9:00 AM	6	12	17	0	0	22	54	76	93	429
9:15 AM	7	13	20	0	0	25	60	84	105	464
9:30 AM	7	15	22	0	0	24	60	84	107	510
9:45 AM	10	14	23	1	1	28	73	101	124	565
10:00 AM	11	14	25	1	1	27	75	102	128	624
10:15 AM	11	15	26	0	0	33	92	125	151	658
10:30 AM	15	16	30	0	0	37	94	131	162	686
10:45 AM	16	22	38	0	0	41	104	145	183	703
11:00 AM	14	17	31	0	0	37	94	131	162	726
11:15 AM	13	20	33	1	1	41	104	145	179	775
11:30 AM	12	18	31	1	1	40	108	148	179	852
11:45 AM	17	24	41	0	0	47	118	165	206	924
12:00 PM	17	24	40	0	0	45	125	170	211	984
12:15 PM	17	30	47	1	1	58	151	209	256	1030
12:30 PM	19	27	45	1	1	58	147	205	251	1042
12:45 PM	19	26	45	0	0	63	158	220	266	1056
1:00 PM	16	26	41	1	1	63	152	215	257	1080
1:15 PM	18	26	45	1	1	62	161	223	268	1114
1:30 PM	17	23	39	1	1	62	163	225	265	1127
1:45 PM	17	26	43	0	0	68	178	247	290	1152
2:00 PM	19	24	43	0	0	69	180	248	291	1145
2:15 PM	20	24	44	0	0	67	170	237	281	1135
2:30 PM	20	26	46	1	1	71	173	244	290	1144
2:45 PM	18	20	38	1	1	69	176	245	283	1132
3:00 PM	17	24	41	1	1	66	174	239	281	1137
3:15 PM	19	24	43	0	0	70	177	247	290	1126
3:30 PM	16	25	41	1	1	67	170	236	278	1103
3:45 PM	17	27	44	1	1	68	176	244	288	1090
4:00 PM	18	25	43	0	0	67	160	227	270	1079
4:15 PM	18	28	46	1	1	61	159	221	267	1082
4:30 PM	18	25	42	0	0	61	162	223	265	1094
4:45 PM	19	26	45	1	1	64	167	231	277	1082
5:00 PM	16	25	42	0	0	63	168	231	273	1059
5:15 PM	17	28	45	1	1	64	170	234	279	1044
5:30 PM	15	26	40	1	1	56	156	212	253	1015
5:45 PM	16	24	40	0	0	55	159	214	254	996
6:00 PM	14	27	40	1	1	59	158	217	258	976
6:15 PM	16	23	38	1	1	58	153	211	250	949
6:30 PM	13	22	35	0	0	56	143	199	234	907
6:45 PM	12	26	37	1	1	55	141	196	234	885
7:00 PM	14	23	37	1	1	54	140	194	231	849
7:15 PM	14	20	33	0	0	46	129	175	208	809
7:30 PM	14	24	37	0	0	44	130	174	212	781
7:45 PM	14	23	37	1	1	42	119	161	198	740
8:00 PM	13	18	31	0	0	44	116	160	191	698
8:15 PM	11	19	30	1	1	41	109	149	180	658
8:30 PM	10	18	29	0	0	37	106	143	171	626
8:45 PM	11	16	27	0	0	35	94	128	156	578
9:00 PM	10	16	26	0	0	32	92	124	151	527
9:15 PM	12	17	30	0	0	29	89	118	148	478
9:30 PM	10	15	25	0	0	24	74	98	123	429
9:45 PM	8	13	20	1	1	21	64	85	105	386
10:00 PM	7	11	19	0	0	23	60	83	102	354
10:15 PM	8	10	18	0	0	22	59	81	99	328
10:30 PM	8	11	19	0	0	17	45	62	80	292
10:45 PM	7	10	17	0	0	15	41	56	73	270
11:00 PM	7	10	17	0	0	17	42	59	76	258
11:15 PM	5	9	14	0	0	13	37	49	63	261
11:30 PM	5	9	14	0	0	12	32	44	58	259
11:45 PM	5	8	14	0	0	13	35	47	61	250
TOTALS	929	1394	2315	26	26	3006	7925	10923	13258	

* Intersection hour count total equals the current time period and the following three time periods.

45th St. & 32nd ave. S Intersection Volume Comparison March 2008

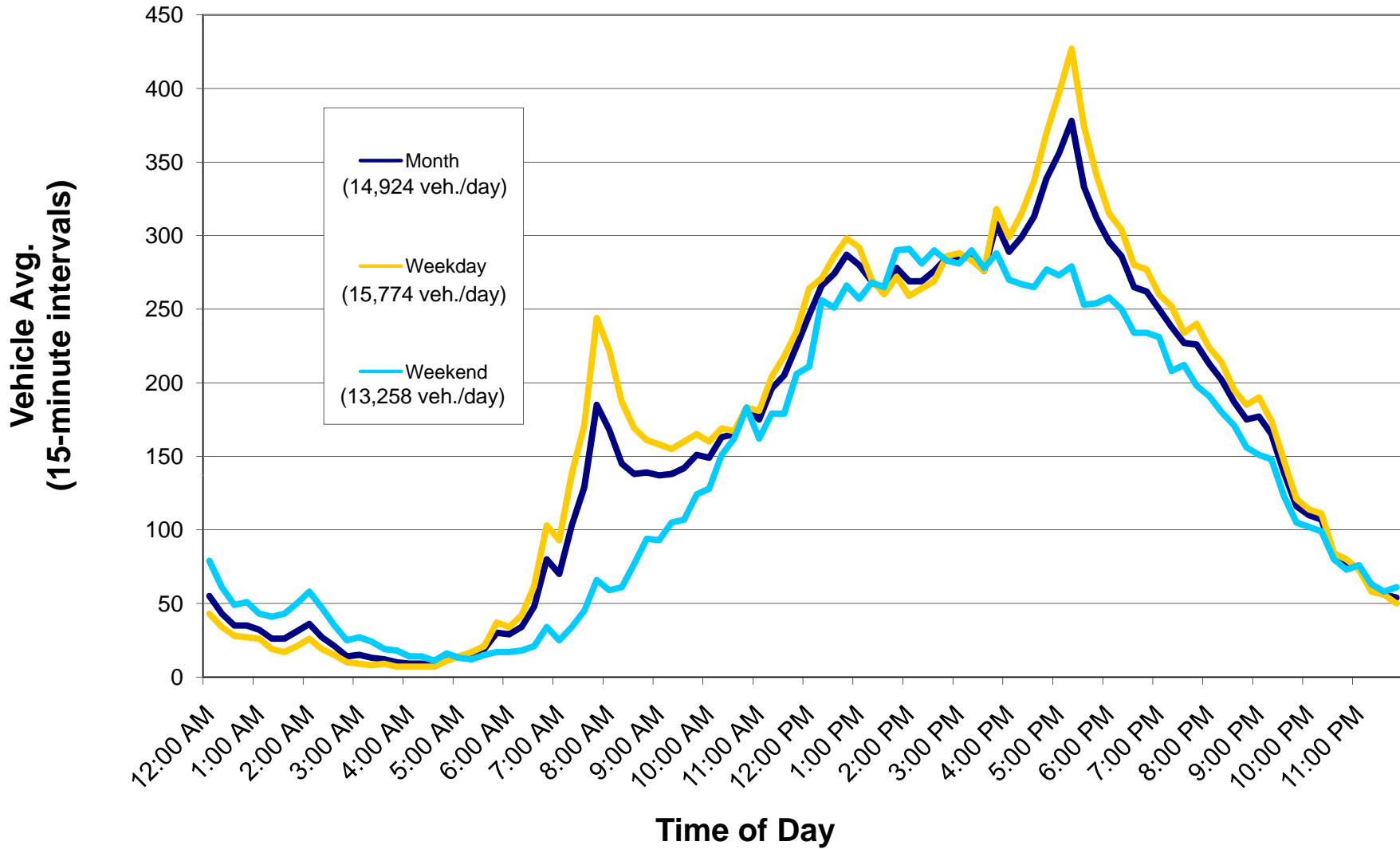

Average Daily Traffic (Approach and Roadway)

Intersection Name: 45th St & 32nd Ave S

Date: March 1-31, 2008

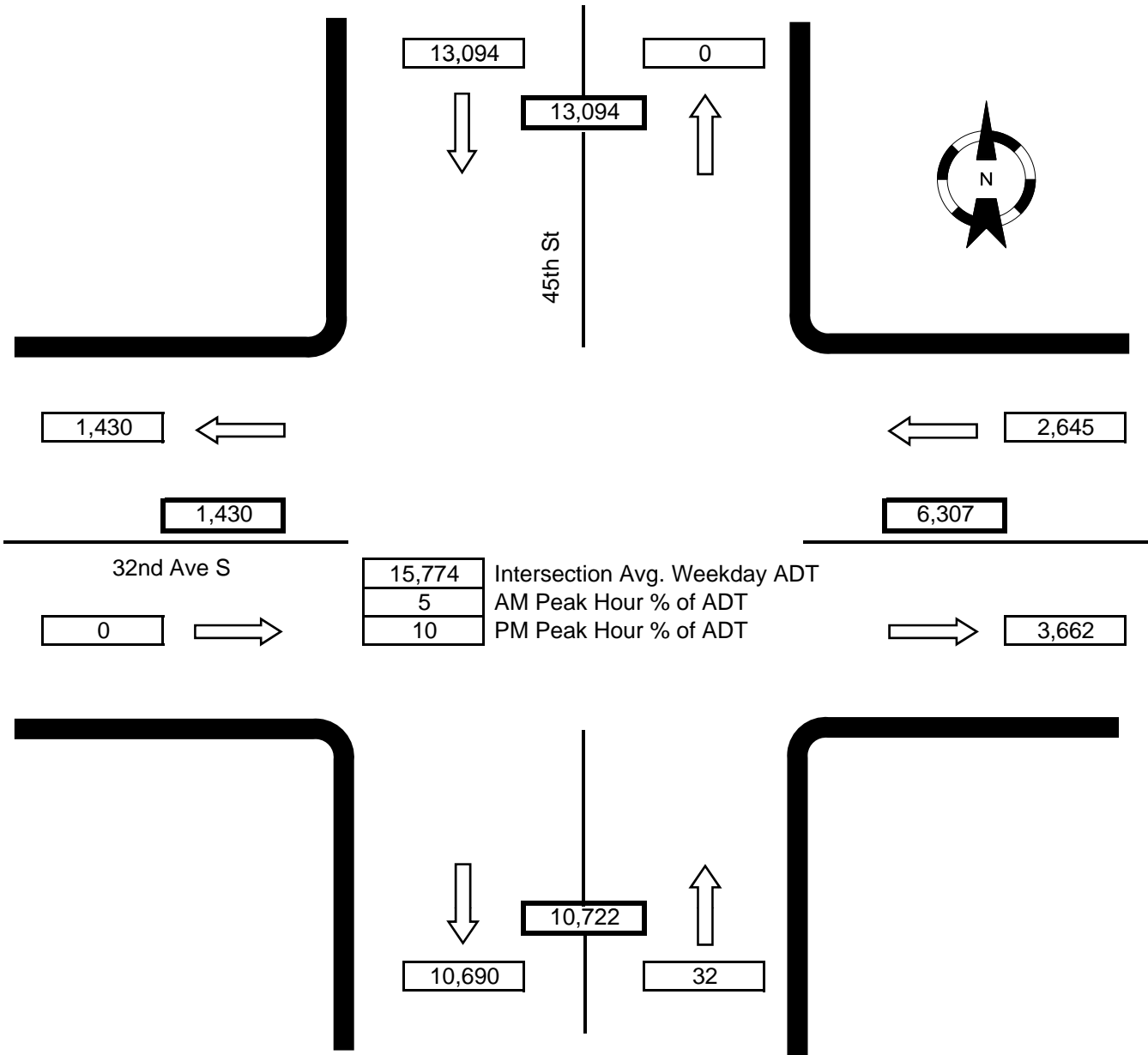

Notes: WB right-turn movement not recorded.
 NB and EB approach movements not recorded (with the exception of NB left turns).
 SB right-turn movement not recorded.