

Loop Detector Turning Movement Count Information

Intersection: **45th St. & 32nd Ave. S**

Month Counts

Dates: **5/1/2008** to **5/31/2008**

Note: Cells values represent the average of the dates above.

Start Time	WB Approach			NB Approach		SB Approach			Intersection Total	Intersection Hr. Total
	WB Left	WB Thru	WB Total	NB Left	NB Total	SB Left	SB Thru	SB Total		
12:00 AM	4	5	9	0	0	12	30	42	51	167
12:15 AM	5	5	10	0	0	10	25	35	45	151
12:30 AM	4	4	7	0	0	8	22	30	37	135
12:45 AM	4	4	7	0	0	7	20	27	34	124
1:00 AM	3	4	7	0	0	8	21	29	35	119
1:15 AM	3	3	7	0	0	6	16	22	29	119
1:30 AM	3	4	7	0	0	5	14	19	26	117
1:45 AM	4	4	8	0	0	6	16	22	29	111
2:00 AM	4	3	8	0	0	6	21	27	35	98
2:15 AM	3	3	6	0	0	5	16	21	27	76
2:30 AM	2	2	4	0	0	4	12	16	20	61
2:45 AM	1	2	3	0	0	3	9	12	16	51
3:00 AM	2	2	3	0	0	2	7	10	13	46
3:15 AM	2	2	4	0	0	2	6	8	12	42
3:30 AM	1	2	3	0	0	2	5	7	10	37
3:45 AM	1	2	3	0	0	2	6	8	11	36
4:00 AM	1	1	3	0	0	2	5	6	9	37
4:15 AM	1	1	2	0	0	1	4	5	7	41
4:30 AM	1	1	2	0	0	2	5	7	9	48
4:45 AM	1	2	3	0	0	3	6	9	12	62
5:00 AM	1	2	3	0	0	3	7	10	13	87
5:15 AM	2	2	4	0	0	3	7	11	14	103
5:30 AM	3	2	5	0	0	6	12	18	23	137
5:45 AM	3	4	8	0	0	10	19	29	37	182
6:00 AM	3	4	7	0	0	6	16	22	29	266
6:15 AM	6	6	11	0	0	10	27	37	48	336
6:30 AM	6	8	14	0	0	14	40	54	68	419
6:45 AM	12	10	22	0	0	24	75	99	121	518
7:00 AM	10	9	19	1	1	21	59	80	99	621
7:15 AM	12	10	23	1	1	29	78	108	131	718
7:30 AM	14	12	26	1	1	40	100	140	167	756
7:45 AM	22	13	35	0	0	57	133	189	224	750
8:00 AM	19	13	33	1	1	44	118	163	196	689
8:15 AM	17	12	29	1	1	40	99	139	169	650
8:30 AM	15	11	27	1	1	39	95	134	161	638
8:45 AM	17	11	28	1	1	40	95	134	163	643
9:00 AM	16	12	28	1	1	38	91	128	157	663
9:15 AM	17	10	26	1	1	38	92	130	157	689
9:30 AM	16	12	28	1	1	42	95	137	166	725
9:45 AM	17	11	29	1	1	47	106	153	183	759
10:00 AM	18	12	30	1	1	44	108	152	183	797
10:15 AM	18	12	30	1	1	47	114	162	193	824
10:30 AM	18	14	31	1	1	49	119	168	200	854
10:45 AM	19	13	32	1	1	56	132	188	221	896
11:00 AM	21	14	34	1	1	51	124	174	210	928
11:15 AM	19	13	32	1	1	55	135	190	223	998
11:30 AM	21	14	35	1	1	59	147	206	242	1,074
11:45 AM	22	12	34	1	1	63	155	218	253	1,149
12:00 PM	26	17	42	1	1	65	172	237	280	1,233
12:15 PM	26	16	42	1	1	72	185	256	299	1,275
12:30 PM	27	16	44	1	1	76	196	272	317	1,286
12:45 PM	25	15	40	1	1	87	209	296	337	1,271
1:00 PM	25	16	40	1	1	82	199	280	322	1,247
1:15 PM	23	16	39	1	1	80	190	270	310	1,233
1:30 PM	24	16	39	1	1	78	183	262	302	1,221
1:45 PM	26	15	41	1	1	80	192	272	313	1,231
2:00 PM	23	16	39	1	1	79	189	268	308	1,231
2:15 PM	25	14	39	1	1	78	180	258	298	1,241
2:30 PM	25	19	44	1	1	78	189	267	312	1,279
2:45 PM	25	16	41	1	1	78	194	271	313	1,285
3:00 PM	27	19	46	1	1	78	193	271	318	1,307
3:15 PM	29	17	47	1	1	83	206	289	336	1,320
3:30 PM	30	19	48	1	1	75	194	269	318	1,325
3:45 PM	29	19	48	1	1	79	208	287	335	1,354
4:00 PM	29	18	47	1	1	78	205	283	331	1,402
4:15 PM	33	19	52	1	1	76	212	288	341	1,474
4:30 PM	33	19	52	1	1	75	219	294	347	1,543
4:45 PM	36	24	60	1	1	84	238	322	383	1,568
5:00 PM	38	23	61	1	1	85	256	341	403	1,519
5:15 PM	44	25	68	1	1	84	257	340	410	1,435
5:30 PM	38	21	59	1	1	78	234	312	372	1,333
5:45 PM	33	19	52	1	1	71	209	280	334	1,256
6:00 PM	29	19	49	1	1	68	201	269	319	1,212
6:15 PM	24	17	41	1	1	71	195	266	308	1,167
6:30 PM	25	17	42	1	1	66	185	252	295	1,133
6:45 PM	23	18	41	1	1	66	182	248	290	1,102
7:00 PM	22	18	41	1	1	61	172	233	274	1,069
7:15 PM	22	17	39	1	1	60	174	234	274	1,051
7:30 PM	19	16	35	1	1	60	168	228	264	1,016
7:45 PM	19	17	36	0	0	57	163	220	257	981
8:00 PM	18	16	34	1	1	58	162	221	256	945
8:15 PM	18	14	32	1	1	52	155	206	239	908
8:30 PM	18	13	31	0	0	51	146	197	229	871
8:45 PM	16	13	29	1	1	50	142	192	221	813
9:00 PM	17	14	31	1	1	48	139	187	219	742
9:15 PM	15	14	29	0	0	45	128	173	202	665
9:30 PM	14	11	26	0	0	37	109	145	171	597
9:45 PM	14	10	23	0	0	33	93	126	150	540
10:00 PM	12	11	22	0	0	32	87	119	142	493
10:15 PM	11	9	20	0	0	31	84	114	134	440
10:30 PM	9	8	17	0	0	27	69	96	114	386
10:45 PM	8	8	16	0	0	24	63	87	103	341
11:00 PM	6	8	14	0	0	21	54	75	89	301
11:15 PM	6	6	12	0	0	19	49	68	80	263
11:30 PM	6	6	12	0	0	15	41	57	69	228
11:45 PM	5	5	11	0	0	14	38	52	63	196
TOTALS	1,509	1,072	2,581	54	54	4,016	10,572	14,585	17,219	

* Intersection hour count total equals the current time period and the following three time periods.

Loop Detector Turning Movement Count Information

Intersection: **45th St. & 32nd Ave. S** Weekday Counts

Dates: **5/1/2008** to **5/31/2008**

Note: Cells values represent the average of the dates above.

Start Time	WB Approach			NB Approach		SB Approach			Intersection Total	Intersection Hr. Total
	WB Left	WB Thru	WB Total	NB Left	NB Total	SB Left	SB Thru	SB Total		
12:00 AM	3.00	4	7	0	0	10	25	35	43	140
12:15 AM	5.00	4	8	0	0	8	21	29	38	125
12:30 AM	3.00	3	6	0	0	7	19	25	32	111
12:45 AM	3.00	3	6	0	0	5	16	21	27	99
1:00 AM	2.00	3	5	0	0	7	16	23	28	93
1:15 AM	3.00	3	6	0	0	5	12	17	24	89
1:30 AM	3.00	3	6	0	0	4	10	14	20	82
1:45 AM	3.00	4	6	0	0	4	11	15	21	76
2:00 AM	3.00	2	6	0	0	4	14	18	24	65
2:15 AM	2.00	2	4	0	0	3	10	13	17	50
2:30 AM	1.00	1	3	0	0	3	8	11	14	42
2:45 AM	1.00	1	2	0	0	2	6	8	10	35
3:00 AM	1.00	1	2	0	0	2	5	7	9	35
3:15 AM	1.00	2	3	0	0	2	4	6	9	32
3:30 AM	1.00	1	2	0	0	2	3	5	7	29
3:45 AM	1.00	2	3	0	0	2	5	7	10	31
4:00 AM	1.00	2	3	0	0	1	3	4	6	33
4:15 AM	1.00	1	2	0	0	1	3	4	6	41
4:30 AM	1.00	1	2	0	0	2	5	7	9	51
4:45 AM	1.00	2	3	0	0	3	6	8	12	69
5:00 AM	1.00	2	3	0	0	4	8	11	14	100
5:15 AM	2.00	2	4	0	0	7	8	12	16	120
5:30 AM	4.00	2	6	0	0	7	14	21	27	162
5:45 AM	4.00	5	8	0	0	12	22	34	43	220
6:00 AM	4.00	5	8	0	0	7	18	25	34	329
6:15 AM	7.00	7	13	0	0	12	33	45	58	419
6:30 AM	7.00	10	17	0	0	17	50	67	85	526
6:45 AM	15.00	12	27	0	0	30	95	125	152	648
7:00 AM	13.00	11	23	1	1	27	74	101	124	777
7:15 AM	16.00	13	28	1	1	37	99	136	165	896
7:30 AM	16.00	15	31	1	1	50	126	176	207	933
7:45 AM	27.00	15	42	1	1	71	168	239	281	915
8:00 AM	24.00	16	40	1	1	55	147	202	243	817
8:15 AM	20.00	14	34	1	1	48	119	167	202	749
8:30 AM	19.00	13	31	1	1	45	111	156	189	720
8:45 AM	20.00	12	32	0	0	44	106	150	183	709
9:00 AM	18.00	13	31	1	1	42	100	142	175	721
9:15 AM	19.00	11	29	1	1	42	101	143	173	735
9:30 AM	18.00	12	30	1	1	46	101	148	178	756
9:45 AM	19.00	12	31	1	1	51	112	163	195	783
10:00 AM	18.00	13	31	1	1	47	110	157	189	811
10:15 AM	17.00	13	30	1	1	49	114	163	194	835
10:30 AM	17.00	14	31	1	1	51	122	173	205	871
10:45 AM	18.00	14	32	1	1	58	133	190	223	922
11:00 AM	21.00	14	35	1	1	52	125	177	213	963
11:15 AM	19.00	14	33	1	1	58	138	197	230	1,045
11:30 AM	21.00	15	37	1	1	64	155	218	256	1,126
11:45 AM	23.00	13	36	1	1	65	162	227	264	1,200
12:00 PM	26.00	18	44	1	1	69	181	250	295	1,288
12:15 PM	26.00	16	42	1	1	74	194	268	311	1,324
12:30 PM	28.00	16	44	1	1	80	205	285	330	1,321
12:45 PM	27.00	15	42	1	1	92	218	309	352	1,288
1:00 PM	25.00	16	41	1	1	84	205	289	331	1,244
1:15 PM	23.00	16	39	1	1	81	187	268	308	1,214
1:30 PM	23.00	16	39	1	1	77	180	257	297	1,201
1:45 PM	25.00	15	40	1	1	80	187	267	308	1,213
2:00 PM	24.00	17	40	1	1	78	182	260	301	1,220
2:15 PM	25.00	15	40	1	1	79	175	254	295	1,235
2:30 PM	25.00	20	45	1	1	77	185	263	309	1,280
2:45 PM	26.00	18	44	1	1	79	192	271	315	1,297
3:00 PM	28.00	20	48	1	1	78	190	267	316	1,327
3:15 PM	32.00	17	49	1	1	83	207	290	340	1,351
3:30 PM	32.00	19	51	1	1	76	198	274	326	1,370
3:45 PM	32.00	19	52	1	1	79	214	293	345	1,410
4:00 PM	32.00	20	52	1	1	79	208	287	340	1,479
4:15 PM	36.00	21	57	1	1	78	222	301	359	1,587
4:30 PM	38.00	20	59	1	1	76	231	307	366	1,695
4:45 PM	42.00	26	68	1	1	88	257	345	414	1,746
5:00 PM	44.00	26	70	1	1	90	287	377	448	1,691
5:15 PM	53.00	30	83	1	1	91	292	383	467	1,584
5:30 PM	44.00	24	69	1	1	85	262	347	417	1,445
5:45 PM	39.00	21	59	2	2	74	224	298	359	1,340
6:00 PM	34.00	21	55	1	1	70	215	285	341	1,290
6:15 PM	28.00	18	46	1	1	74	208	282	328	1,237
6:30 PM	28.00	18	46	1	1	70	195	266	312	1,203
6:45 PM	26.00	19	45	1	1	70	193	263	309	1,165
7:00 PM	25.00	19	44	1	1	62	181	243	288	1,124
7:15 PM	25.00	18	43	1	1	64	186	251	294	1,106
7:30 PM	19.00	17	36	1	1	62	175	237	274	1,069
7:45 PM	20.00	18	38	0	0	58	172	230	268	1,039
8:00 PM	19.00	17	36	0	0	62	172	234	270	1,003
8:15 PM	20.00	16	35	0	0	55	166	221	257	967
8:30 PM	20.00	14	33	1	1	55	155	210	244	923
8:45 PM	17.00	15	31	1	1	51	149	200	232	860
9:00 PM	19.00	15	34	1	1	51	149	200	234	782
9:15 PM	16.00	14	30	0	0	47	137	183	213	696
9:30 PM	16.00	12	27	0	0	39	115	153	181	623
9:45 PM	14.00	10	24	0	0	34	95	129	154	557
10:00 PM	12.00	11	23	0	0	33	92	125	148	511
10:15 PM	12.00	9	21	0	0	31	88	119	140	456
10:30 PM	9.00	8	17	0	0	27	71	98	115	398
10:45 PM	9.00	8	17	0	0	25	66	91	108	351
11:00 PM	7.00	9	16	0	0	22	55	77	93	305
11:15 PM	6.00	6	13	0	0	20	50	69	82	255
11:30 PM	6.00	7	13	0	0	15	40	55	68	211
11:45 PM	5.00	5	10	0	0	14	38	52	62	175
TOTALS	1634.00	1,142	2,767	54	54	4,210	11,119	15,325	18,148	

* Intersection hour count total equals the current time period and the following three time periods.

Loop Detector Turning Movement Count Information

Intersection: **45th St. & 32nd Ave. S**

Weekend Counts

Dates: **5/1/2008** to **5/31/2008**

Note: Cells values represent the average of the dates above.

Start Time	WB Approach			NB Approach		SB Approach			Intersection Total	Intersection Hr. Total
	WB Left	WB Thru	WB Total	NB Left	NB Total	SB Left	SB Thru	SB Total		
12:00 AM	7.00	6	13	0	0	16	43	59	72	238
12:15 AM	7.00	6	13	1	1	13	36	49	63	219
12:30 AM	6.00	5	10	0	0	10	30	40	51	198
12:45 AM	5.00	5	10	0	0	10	32	42	52	187
1:00 AM	5.00	5	10	0	0	11	32	43	53	184
1:15 AM	4.00	3	7	0	0	9	26	35	42	192
1:30 AM	4.00	6	10	0	0	7	23	30	40	200
1:45 AM	6.00	4	11	0	0	10	28	38	49	196
2:00 AM	7.00	6	13	0	0	11	37	48	61	175
2:15 AM	5.00	5	10	0	0	10	29	39	50	137
2:30 AM	4.00	4	8	0	0	8	20	28	36	106
2:45 AM	2.00	2	5	0	0	6	18	24	28	85
3:00 AM	3.00	3	6	0	0	4	13	17	23	71
3:15 AM	4.00	2	6	0	0	3	10	12	19	64
3:30 AM	1.00	2	3	0	0	2	10	13	15	55
3:45 AM	2.00	2	4	0	0	2	8	10	14	49
4:00 AM	2.00	1	4	0	0	4	8	12	16	48
4:15 AM	1.00	2	3	0	0	2	5	7	10	44
4:30 AM	1.00	1	2	0	0	2	5	7	9	45
4:45 AM	2.00	1	3	0	0	3	6	10	13	50
5:00 AM	2.00	2	4	0	0	2	6	8	12	59
5:15 AM	1.00	1	2	0	0	2	6	8	11	65
5:30 AM	2.00	2	4	0	0	4	7	10	14	78
5:45 AM	3.00	3	6	0	0	5	12	16	22	92
6:00 AM	1.00	2	4	0	0	4	10	14	18	114
6:15 AM	4.00	3	7	0	0	5	12	17	24	134
6:30 AM	2.00	3	5	0	0	7	16	22	28	158
6:45 AM	4.00	4	8	0	0	11	25	36	44	197
7:00 AM	5.00	5	9	0	0	8	21	29	38	239
7:15 AM	4.00	4	8	0	0	11	28	39	48	282
7:30 AM	8.00	6	14	0	0	16	37	53	67	324
7:45 AM	10.00	7	17	0	0	20	49	69	86	352
8:00 AM	8.00	7	15	0	0	18	48	65	81	381
8:15 AM	10.00	8	18	0	0	20	52	72	90	413
8:30 AM	7.00	8	16	0	0	23	56	79	95	442
8:45 AM	10.00	8	18	1	1	29	67	96	115	482
9:00 AM	11.00	8	19	0	0	27	67	94	113	520
9:15 AM	11.00	8	19	1	1	27	73	100	119	574
9:30 AM	13.00	11	24	0	0	31	81	112	135	645
9:45 AM	14.00	10	24	1	1	37	91	128	153	696
10:00 AM	17.00	10	26	1	1	38	103	140	167	760
10:15 AM	21.00	12	33	0	0	43	114	157	190	794
10:30 AM	18.00	13	31	1	1	43	112	154	186	810
10:45 AM	22.00	12	34	1	1	52	129	182	217	834
11:00 AM	20.00	13	33	1	1	47	121	168	201	843
11:15 AM	18.00	12	31	0	0	47	128	175	206	887
11:30 AM	20.00	12	32	1	1	47	130	177	210	950
11:45 AM	20.00	11	31	1	1	56	138	194	225	1,026
12:00 PM	24.00	14	38	1	1	58	148	206	245	1,102
12:15 PM	27.00	14	41	1	1	67	161	228	269	1,156
12:30 PM	27.00	16	43	1	1	66	176	242	286	1,201
12:45 PM	22.00	15	37	1	1	76	189	265	302	1,228
1:00 PM	24.00	15	38	1	1	75	184	259	299	1,252
1:15 PM	24.00	14	38	1	1	78	197	275	314	1,279
1:30 PM	25.00	15	40	1	1	80	192	273	313	1,269
1:45 PM	27.00	16	43	1	1	79	203	282	326	1,274
2:00 PM	23.00	14	37	0	0	83	205	288	326	1,256
2:15 PM	23.00	12	36	1	1	77	190	267	304	1,252
2:30 PM	23.00	17	40	1	1	80	197	277	318	1,276
2:45 PM	22.00	14	35	1	1	75	197	272	308	1,257
3:00 PM	25.00	16	40	1	1	79	201	281	322	1,259
3:15 PM	23.00	17	40	1	1	83	204	287	328	1,245
3:30 PM	24.00	16	41	1	1	73	184	257	299	1,216
3:45 PM	20.00	18	38	0	0	77	194	271	310	1,216
4:00 PM	21.00	14	36	0	0	76	197	272	308	1,211
4:15 PM	25.00	16	41	0	0	71	187	258	299	1,194
4:30 PM	21.00	15	36	1	1	73	190	263	299	1,165
4:45 PM	20.00	18	38	1	1	75	191	266	305	1,128
5:00 PM	22.00	16	38	1	1	71	180	252	291	1,095
5:15 PM	20.00	13	33	1	1	65	171	236	270	1,068
5:30 PM	21.00	15	36	1	1	60	165	225	262	1,055
5:45 PM	21.00	14	35	1	1	64	173	237	272	1,045
6:00 PM	17.00	16	34	1	1	62	167	230	264	1,016
6:15 PM	16.00	15	31	0	0	64	162	226	257	993
6:30 PM	18.00	15	33	0	0	57	161	219	252	960
6:45 PM	16.00	16	32	1	1	55	156	211	243	947
7:00 PM	15.00	16	31	0	0	57	152	209	241	932
7:15 PM	15.00	14	29	1	1	50	145	195	224	911
7:30 PM	17.00	15	32	0	0	55	151	207	239	883
7:45 PM	16.00	16	32	0	0	53	144	196	228	834
8:00 PM	17.00	14	30	1	1	50	139	189	220	802
8:15 PM	14.00	12	26	1	1	43	126	170	196	765
8:30 PM	14.00	13	26	0	0	41	123	164	190	744
8:45 PM	13.00	10	23	0	0	46	127	173	196	702
9:00 PM	14.00	12	26	0	0	41	116	157	183	647
9:15 PM	14.00	12	26	1	1	40	108	148	175	590
9:30 PM	11.00	10	22	0	0	32	94	126	148	535
9:45 PM	12.00	9	21	0	0	31	88	119	141	498
10:00 PM	11.00	10	21	1	1	29	76	104	126	449
10:15 PM	9.00	8	17	0	0	29	73	103	120	403
10:30 PM	8.00	9	17	1	1	26	67	93	111	359
10:45 PM	7.00	7	15	0	0	20	56	77	92	318
11:00 PM	5.00	6	11	0	0	19	49	69	80	292
11:15 PM	6.00	6	12	0	0	17	47	64	76	284
11:30 PM	5.00	5	10	0	0	17	44	60	70	271
11:45 PM	6.00	5	11	0	0	16	38	54	66	252
TOTALS	1214.00	911	2,129	38	38	3,534	9,243	12,779	14,945	

* Intersection hour count total equals the current time period and the following three time periods.

45th St. & 32nd Ave. S
Intersection Volume Comparison
May 2008

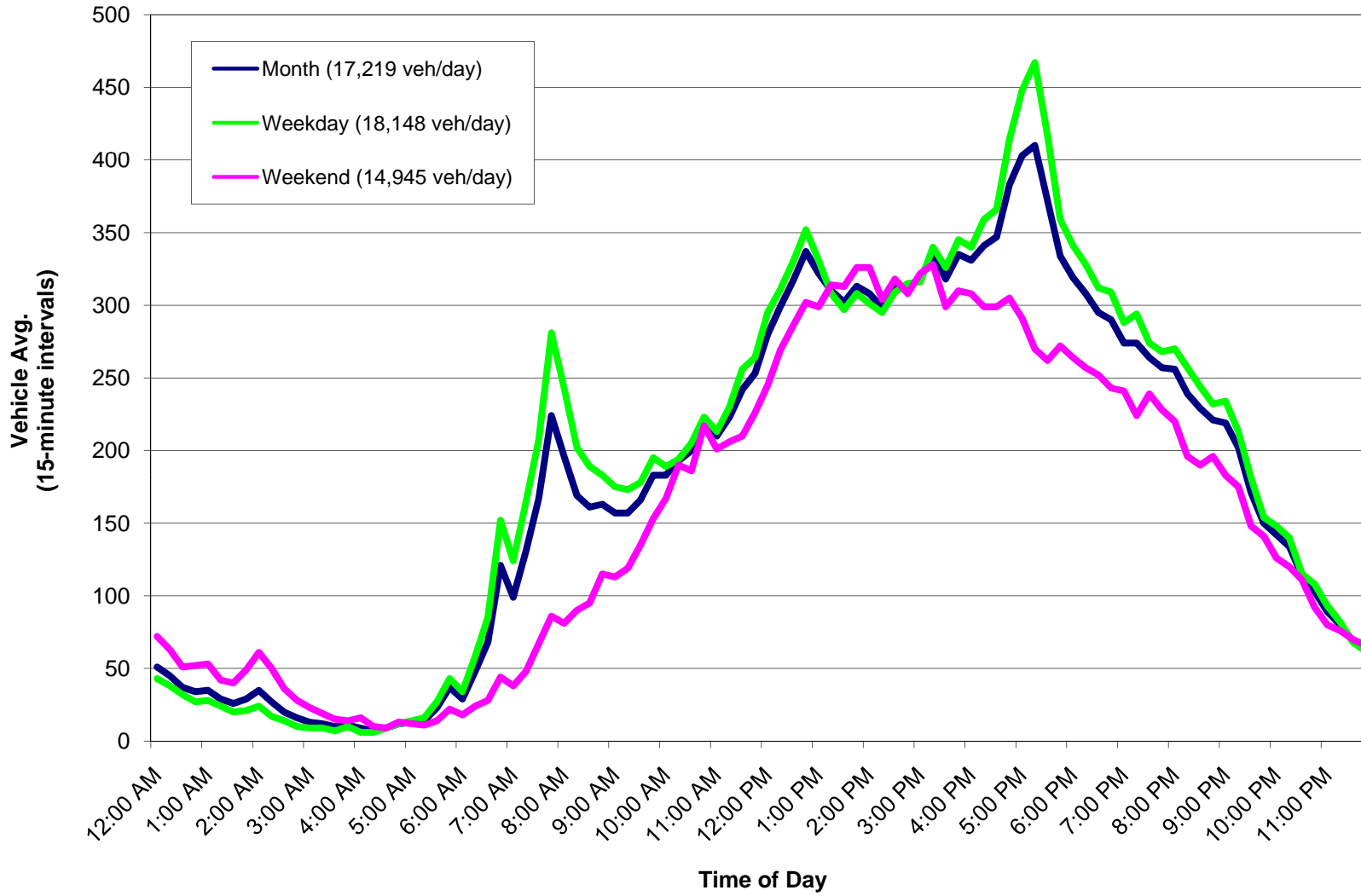

Average Daily Traffic (Approach and Roadway)

Intersection Name: 45th St. & 32nd Ave. S

Date: May 2008

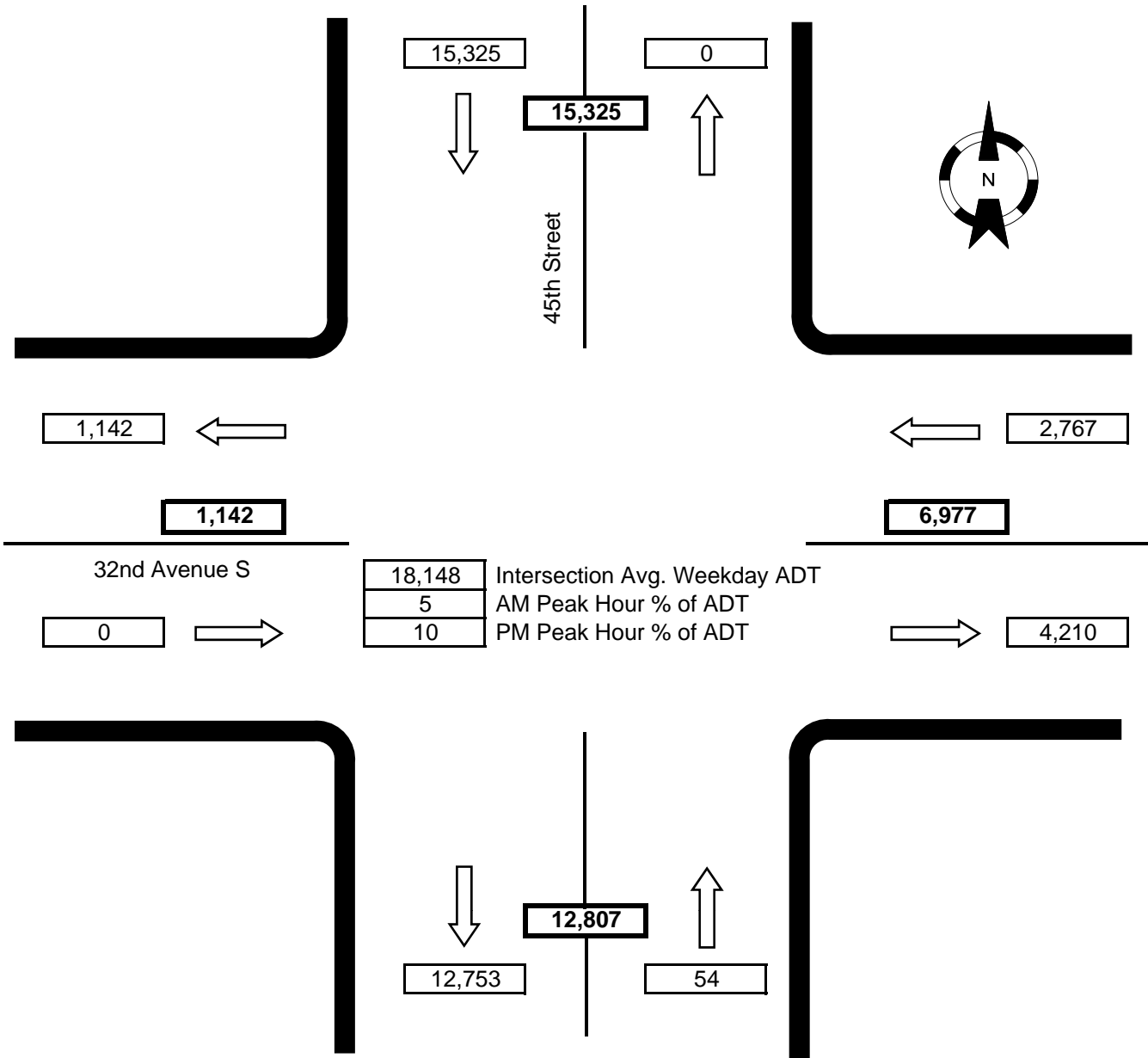

Notes: WB right-turn movement not recorded.
 NB and EB approach movements not recorded (with the exception of NB left turns).
 SB right-turn movement not recorded.