

Loop Detector Turning Movement Count Information

Intersection: **45th St. & 32nd Ave. S** Month Counts

Dates: **10/1/2008** to **10/31/2008**

Note: Cells values represent the average of the dates above.

Start Time	WB Approach			NB Approach		SB Approach			Intersection Total	Intersection Hr. Total
	WB Left	WB Thru	WB Total	NB Left	NB Total	SB Left	SB Thru	SB Total		
12:00 AM	6	2	8	1	1	13	26	39	48	159
12:15 AM	5	1	7	1	1	11	24	35	43	142
12:30 AM	4	1	6	1	1	9	19	28	34	125
12:45 AM	3	1	4	1	1	9	20	29	34	115
1:00 AM	4	1	5	1	1	8	17	24	31	109
1:15 AM	3	1	4	1	1	7	14	21	26	111
1:30 AM	3	1	4	1	1	6	13	19	24	108
1:45 AM	3	2	5	1	1	6	16	22	28	103
2:00 AM	4	1	6	1	1	8	18	26	33	91
2:15 AM	3	1	4	1	1	6	12	18	23	71
2:30 AM	2	1	3	1	1	5	10	16	19	59
2:45 AM	2	1	2	1	1	5	9	13	16	50
3:00 AM	2	1	3	0	0	3	7	10	13	44
3:15 AM	2	1	3	0	0	2	5	8	11	40
3:30 AM	2	1	3	0	0	3	5	7	10	38
3:45 AM	1	2	3	0	0	2	5	7	10	36
4:00 AM	1	1	2	0	0	2	4	6	9	37
4:15 AM	1	1	2	0	0	3	4	7	9	41
4:30 AM	1	1	2	0	0	2	4	6	8	48
4:45 AM	1	2	3	0	0	3	5	8	11	59
5:00 AM	1	1	2	1	1	4	7	10	13	82
5:15 AM	2	1	4	1	1	4	8	12	16	100
5:30 AM	3	2	5	0	0	5	9	14	19	136
5:45 AM	3	3	6	1	1	10	17	27	34	182
6:00 AM	4	3	7	1	1	8	16	24	31	270
6:15 AM	5	3	8	1	1	16	27	43	52	356
6:30 AM	6	3	9	1	1	20	35	55	65	454
6:45 AM	10	6	15	1	1	38	68	105	122	579
7:00 AM	10	5	15	1	1	34	66	100	117	696
7:15 AM	13	4	17	2	2	43	88	131	150	784
7:30 AM	15	5	21	1	1	54	114	168	190	818
7:45 AM	24	5	29	2	2	63	145	208	239	813
8:00 AM	22	5	27	2	2	54	123	177	205	757
8:15 AM	17	6	23	2	2	50	109	159	184	719
8:30 AM	18	7	24	2	2	48	110	158	185	706
8:45 AM	18	5	23	2	2	51	107	158	183	698
9:00 AM	17	7	24	2	2	44	97	142	167	706
9:15 AM	19	7	25	4	4	45	97	142	171	719
9:30 AM	18	7	26	5	5	46	100	146	177	739
9:45 AM	19	7	26	5	5	52	107	160	191	760
10:00 AM	18	7	25	4	4	49	102	151	180	786
10:15 AM	19	7	26	3	3	53	110	162	191	819
10:30 AM	20	6	26	2	2	53	116	170	198	854
10:45 AM	22	7	29	3	3	60	125	185	217	896
11:00 AM	21	7	28	2	2	59	124	183	213	932
11:15 AM	20	8	28	2	2	62	133	196	226	1,003
11:30 AM	20	7	27	2	2	65	146	211	240	1,070
11:45 AM	22	8	30	2	2	67	154	221	253	1,145
12:00 PM	27	8	35	2	2	74	172	246	284	1,224
12:15 PM	26	7	34	3	3	77	179	256	293	1,261
12:30 PM	26	7	33	3	3	86	192	278	315	1,271
12:45 PM	25	7	32	3	3	94	204	297	332	1,251
1:00 PM	25	8	33	3	3	90	194	285	321	1,214
1:15 PM	24	8	32	3	3	86	181	267	303	1,192
1:30 PM	24	8	32	2	2	83	177	260	295	1,191
1:45 PM	26	8	33	3	3	84	175	259	295	1,198
2:00 PM	26	9	34	3	3	84	177	262	299	1,208
2:15 PM	26	7	34	3	3	84	181	265	302	1,226
2:30 PM	26	6	32	2	2	85	183	268	302	1,240
2:45 PM	27	8	34	3	3	85	182	268	305	1,257
3:00 PM	28	9	38	3	3	88	189	277	317	1,299
3:15 PM	34	9	42	4	4	84	186	270	316	1,312
3:30 PM	30	9	39	4	4	86	189	275	319	1,347
3:45 PM	33	9	43	4	4	91	209	300	347	1,404
4:00 PM	31	9	39	4	4	87	200	287	330	1,457
4:15 PM	37	9	46	3	3	89	213	302	351	1,538
4:30 PM	42	9	51	5	5	93	228	321	376	1,619
4:45 PM	42	9	51	4	4	99	246	346	400	1,635
5:00 PM	44	10	55	6	6	96	254	350	411	1,598
5:15 PM	54	11	64	6	6	98	264	362	432	1,517
5:30 PM	44	9	54	6	6	91	242	333	392	1,406
5:45 PM	38	11	50	5	5	85	224	309	363	1,322
6:00 PM	32	11	43	4	4	79	205	284	330	1,255
6:15 PM	31	10	41	4	4	80	197	277	321	1,205
6:30 PM	27	11	38	5	5	78	188	265	308	1,153
6:45 PM	26	10	35	3	3	76	183	258	296	1,102
7:00 PM	24	10	34	3	3	69	174	243	280	1,051
7:15 PM	23	9	32	3	3	65	168	233	269	1,005
7:30 PM	20	8	28	3	3	63	162	226	257	957
7:45 PM	20	6	26	3	3	62	154	216	245	906
8:00 PM	19	6	25	3	3	60	145	205	234	851
8:15 PM	19	5	24	4	4	57	137	193	221	801
8:30 PM	17	6	22	4	4	53	127	180	206	751
8:45 PM	18	6	24	3	3	48	115	163	190	692
9:00 PM	16	5	21	3	3	47	113	160	184	636
9:15 PM	15	5	20	2	2	45	104	149	171	571
9:30 PM	14	4	18	2	2	39	88	127	147	508
9:45 PM	11	4	15	3	3	37	79	116	134	454
10:00 PM	10	5	15	2	2	33	69	102	119	407
10:15 PM	11	3	14	2	2	29	63	92	108	363
10:30 PM	9	3	12	2	2	25	54	80	93	324
10:45 PM	8	3	11	1	1	24	51	75	87	292
11:00 PM	8	3	12	1	1	19	43	62	75	261
11:15 PM	8	3	11	2	2	18	38	56	69	234
11:30 PM	7	2	9	2	2	16	34	50	61	208
11:45 PM	7	2	9	1	1	15	32	46	56	181
TOTALS	1,624	517	2,144	221	221	4,506	10,261	14,768	17,130	

* Intersection hour count total equals the current time period and the following three time periods.

Loop Detector Turning Movement Count Information

Intersection: **45th St. & 32nd Ave. S** Weekday Counts

Dates: **10/1/2008** to **10/31/2008**

Note: Cells values represent the average of the dates above.

Start Time	WB Approach			NB Approach		SB Approach			Intersection Total	Intersection Hr. Total
	WB Left	WB Thru	WB Total	NB Left	NB Total	SB Left	SB Thru	SB Total		
12:00 AM	5.00	2	7	1	1	11	22	33	41	133
12:15 AM	5.00	1	6	1	1	9	20	29	36	117
12:30 AM	4.00	1	5	0	0	8	16	24	29	100
12:45 AM	2.00	1	3	1	1	8	15	23	27	87
1:00 AM	3.00	1	4	1	1	7	14	20	25	79
1:15 AM	2.00	1	3	0	0	5	10	15	19	76
1:30 AM	2.00	1	3	1	1	4	9	13	16	73
1:45 AM	2.00	1	3	1	1	4	11	15	19	70
2:00 AM	3.00	1	4	1	1	5	12	17	22	62
2:15 AM	2.00	1	3	1	1	4	8	12	16	50
2:30 AM	1.00	1	2	0	0	4	7	11	13	42
2:45 AM	1.00	1	2	0	0	3	6	9	11	37
3:00 AM	2.00	1	3	0	0	2	5	7	10	34
3:15 AM	2.00	1	3	0	0	1	4	5	8	31
3:30 AM	1.00	1	2	0	0	2	4	5	8	31
3:45 AM	1.00	2	3	0	0	1	4	5	8	29
4:00 AM	1.00	1	2	0	0	1	3	4	7	32
4:15 AM	1.00	1	2	0	0	2	4	6	8	38
4:30 AM	1.00	1	2	0	0	2	3	5	6	47
4:45 AM	1.00	2	3	0	0	3	5	8	11	62
5:00 AM	1.00	1	2	1	1	4	7	11	13	90
5:15 AM	2.00	1	3	0	0	5	9	13	17	111
5:30 AM	4.00	2	5	0	0	5	10	16	21	155
5:45 AM	3.00	4	7	1	1	11	20	31	39	210
6:00 AM	5.00	3	8	1	1	9	18	26	34	315
6:15 AM	6.00	3	9	1	1	19	32	51	61	421
6:30 AM	7.00	4	11	1	1	23	41	64	76	543
6:45 AM	12.00	7	18	2	2	43	81	124	144	696
7:00 AM	12.00	6	17	1	1	41	80	121	140	838
7:15 AM	16.00	5	20	2	2	52	108	161	183	945
7:30 AM	18.00	6	23	1	1	65	139	205	229	977
7:45 AM	28.00	6	34	2	2	74	175	249	286	963
8:00 AM	26.00	6	31	2	2	65	148	213	247	881
8:15 AM	19.00	7	26	2	2	58	129	187	215	821
8:30 AM	20.00	7	28	2	2	56	129	185	215	793
8:45 AM	20.00	6	26	2	2	56	120	176	204	773
9:00 AM	19.00	7	27	2	2	49	110	158	187	774
9:15 AM	20.00	7	27	4	4	50	106	155	187	779
9:30 AM	20.00	8	28	6	6	51	110	161	195	789
9:45 AM	20.00	8	28	6	6	56	115	171	205	797
10:00 AM	19.00	7	27	4	4	52	109	161	192	812
10:15 AM	20.00	7	27	3	3	54	113	167	197	839
10:30 AM	20.00	7	26	2	2	55	120	175	203	875
10:45 AM	23.00	7	30	3	3	60	127	188	220	922
11:00 AM	22.00	7	29	2	2	60	127	188	219	966
11:15 AM	21.00	8	29	2	2	64	139	203	233	1,047
11:30 AM	20.00	7	27	2	2	68	153	221	250	1,118
11:45 AM	23.00	8	31	2	2	70	162	232	264	1,199
12:00 PM	27.00	9	36	2	2	77	184	261	300	1,286
12:15 PM	28.00	8	35	3	3	79	187	266	304	1,321
12:30 PM	26.00	8	34	3	3	91	203	294	331	1,326
12:45 PM	27.00	7	34	3	3	99	215	314	351	1,292
1:00 PM	27.00	8	35	3	3	94	203	298	335	1,239
1:15 PM	25.00	8	33	3	3	87	185	273	309	1,205
1:30 PM	26.00	8	34	2	2	84	178	262	297	1,198
1:45 PM	26.00	8	33	3	3	86	175	261	298	1,210
2:00 PM	27.00	9	36	3	3	84	177	261	301	1,221
2:15 PM	27.00	8	35	3	3	84	180	263	302	1,242
2:30 PM	27.00	6	33	3	3	87	186	272	309	1,263
2:45 PM	28.00	7	35	3	3	87	185	271	309	1,276
3:00 PM	31.00	10	41	3	3	88	190	279	322	1,332
3:15 PM	37.00	9	46	4	4	84	190	274	323	1,353
3:30 PM	32.00	9	41	4	4	86	190	276	322	1,395
3:45 PM	37.00	10	46	4	4	95	220	315	365	1,472
4:00 PM	34.00	9	43	4	4	89	208	297	343	1,537
4:15 PM	40.00	8	48	4	4	91	223	313	365	1,647
4:30 PM	47.00	10	57	5	5	95	243	337	399	1,765
4:45 PM	48.00	9	57	4	4	104	266	370	430	1,793
5:00 PM	51.00	11	62	7	7	103	281	384	453	1,752
5:15 PM	63.00	12	75	6	6	106	295	401	483	1,650
5:30 PM	51.00	10	60	7	7	96	264	360	427	1,506
5:45 PM	44.00	13	57	5	5	88	239	327	389	1,399
6:00 PM	36.00	12	48	4	4	81	217	298	351	1,321
6:15 PM	33.00	11	44	4	4	82	208	290	339	1,261
6:30 PM	29.00	11	41	5	5	80	195	275	320	1,201
6:45 PM	29.00	10	39	3	3	78	191	269	311	1,145
7:00 PM	26.00	10	36	3	3	71	182	252	291	1,090
7:15 PM	25.00	9	35	3	3	66	175	241	279	1,043
7:30 PM	20.00	7	28	3	3	64	169	233	264	995
7:45 PM	21.00	6	27	3	3	64	161	226	256	945
8:00 PM	20.00	6	26	3	3	62	152	215	244	886
8:15 PM	20.00	5	25	3	3	58	145	203	231	832
8:30 PM	17.00	6	23	3	3	54	134	187	214	781
8:45 PM	20.00	6	26	3	3	48	120	168	197	722
9:00 PM	18.00	5	24	3	3	47	116	163	190	662
9:15 PM	16.00	5	22	2	2	46	110	156	180	595
9:30 PM	15.00	5	19	2	2	40	94	134	155	528
9:45 PM	12.00	4	16	2	2	37	82	118	137	467
10:00 PM	10.00	5	15	2	2	34	72	105	123	420
10:15 PM	11.00	4	15	2	2	30	66	96	113	373
10:30 PM	9.00	3	11	2	2	26	55	81	94	328
10:45 PM	8.00	3	11	1	1	25	53	77	90	296
11:00 PM	8.00	3	12	1	1	19	44	63	76	261
11:15 PM	8.00	2	10	1	1	18	39	57	68	226
11:30 PM	7.00	2	9	1	1	16	35	51	62	194
11:45 PM	6.00	2	9	1	1	14	32	46	55	161
TOTAL \$	1748.00	541	2,285	218	218	4,685	10,833	15,512	18,023	

* Intersection hour count total equals the current time period and the following three time periods.

Loop Detector Turning Movement Count Information

Intersection: **45th St. & 32nd Ave. S** Weekend Counts

Dates: **10/1/2008** to **10/31/2008**

Note: Cells values represent the average of the dates above.

Start Time	WB Approach			NB Approach		SB Approach			Intersection Total	Intersection Hr. Total
	WB Left	WB Thru	WB Total	NB Left	NB Total	SB Left	SB Thru	SB Total		
12:00 AM	8.00	3	12	2	2	18	37	55	68	238
12:15 AM	8.00	2	10	2	2	17	36	53	65	216
12:30 AM	6.00	2	8	2	2	13	26	39	49	197
12:45 AM	6.00	1	7	2	2	14	33	47	56	194
1:00 AM	7.00	2	9	1	1	11	25	35	46	189
1:15 AM	5.00	3	8	1	1	12	26	37	46	209
1:30 AM	6.00	1	7	2	2	11	26	37	46	207
1:45 AM	6.00	3	9	1	1	13	28	41	51	197
2:00 AM	7.00	2	9	1	1	17	39	55	66	177
2:15 AM	6.00	2	8	2	2	10	24	35	44	132
2:30 AM	5.00	1	5	1	1	10	19	29	36	107
2:45 AM	3.00	1	4	1	1	10	17	26	31	88
3:00 AM	3.00	1	4	1	1	6	11	16	21	73
3:15 AM	3.00	1	4	0	0	5	10	15	19	66
3:30 AM	3.00	1	4	1	1	5	8	13	17	59
3:45 AM	2.00	2	3	1	1	4	7	12	16	54
4:00 AM	2.00	2	3	1	1	3	7	11	14	49
4:15 AM	2.00	1	3	1	1	3	5	8	12	48
4:30 AM	2.00	1	3	1	1	3	5	8	12	50
4:45 AM	2.00	1	3	0	0	3	5	7	11	52
5:00 AM	2.00	1	3	0	0	3	6	10	13	60
5:15 AM	3.00	1	4	1	1	3	6	9	14	67
5:30 AM	2.00	1	3	0	0	4	7	11	14	77
5:45 AM	2.00	3	5	1	1	5	9	14	19	91
6:00 AM	2.00	2	4	0	0	5	11	16	20	122
6:15 AM	3.00	2	5	1	1	7	11	17	24	144
6:30 AM	3.00	1	4	1	1	8	14	23	28	163
6:45 AM	2.00	4	6	1	1	19	25	44	50	194
7:00 AM	6.00	2	8	2	2	12	19	31	42	229
7:15 AM	5.00	3	7	1	1	13	22	35	43	256
7:30 AM	7.00	4	11	1	1	18	29	47	59	295
7:45 AM	9.00	3	12	2	2	24	47	71	85	323
8:00 AM	8.00	3	10	1	1	20	38	57	69	353
8:15 AM	10.00	3	14	2	2	24	43	66	82	387
8:30 AM	9.00	4	13	2	2	24	48	72	87	423
8:45 AM	9.00	3	12	2	2	36	64	101	115	452
9:00 AM	10.00	4	14	2	2	29	58	87	103	484
9:15 AM	12.00	7	19	2	2	31	66	97	118	522
9:30 AM	13.00	5	18	2	2	29	67	96	116	577
9:45 AM	15.00	7	23	3	3	40	82	121	147	641
10:00 AM	14.00	5	19	2	2	39	81	120	141	702
10:15 AM	16.00	9	25	2	2	48	99	147	173	754
10:30 AM	20.00	5	25	3	3	48	104	151	180	782
10:45 AM	21.00	7	28	4	4	57	119	176	208	810
11:00 AM	18.00	6	24	3	3	53	114	167	193	817
11:15 AM	19.00	7	26	3	3	57	116	172	201	855
11:30 AM	21.00	7	28	3	3	55	123	178	208	910
11:45 AM	19.00	5	25	2	2	58	131	188	215	961
12:00 PM	25.00	7	32	2	2	63	134	196	231	1,018
12:15 PM	21.00	7	28	3	3	71	154	225	256	1,059
12:30 PM	24.00	6	30	5	5	69	155	224	259	1,084
12:45 PM	20.00	7	27	3	3	76	167	242	272	1,110
1:00 PM	21.00	6	27	4	4	77	164	241	272	1,125
1:15 PM	22.00	7	29	3	3	81	169	250	281	1,145
1:30 PM	20.00	7	28	2	2	80	175	255	285	1,168
1:45 PM	25.00	8	33	3	3	80	172	251	287	1,164
2:00 PM	22.00	6	28	2	2	85	178	262	292	1,170
2:15 PM	24.00	6	30	2	2	86	186	272	304	1,179
2:30 PM	21.00	6	27	1	1	80	173	253	281	1,168
2:45 PM	24.00	9	33	3	3	82	176	257	293	1,194
3:00 PM	20.00	8	28	3	3	86	184	270	301	1,187
3:15 PM	24.00	8	32	4	4	83	174	257	293	1,173
3:30 PM	23.00	10	33	3	3	86	185	271	307	1,184
3:45 PM	23.00	8	31	3	3	79	174	252	286	1,178
4:00 PM	21.00	7	28	4	4	82	173	255	287	1,193
4:15 PM	28.00	10	37	3	3	83	180	264	304	1,180
4:30 PM	24.00	7	31	4	4	86	180	267	301	1,140
4:45 PM	25.00	7	32	3	3	83	183	266	301	1,118
5:00 PM	24.00	7	31	4	4	73	166	239	274	1,095
5:15 PM	22.00	7	29	3	3	71	162	232	264	1,084
5:30 PM	24.00	8	31	2	2	75	171	245	279	1,083
5:45 PM	21.00	6	28	2	2	73	175	248	278	1,071
6:00 PM	20.00	7	27	2	2	72	163	235	263	1,041
6:15 PM	22.00	7	29	2	2	72	160	232	263	1,019
6:30 PM	21.00	8	28	3	3	71	164	235	267	989
6:45 PM	17.00	7	24	2	2	66	155	221	248	955
7:00 PM	17.00	8	26	2	2	63	150	213	241	914
7:15 PM	17.00	7	23	3	3	60	146	207	233	874
7:30 PM	18.00	8	27	5	5	61	141	202	233	828
7:45 PM	15.00	5	20	4	4	54	129	184	207	775
8:00 PM	15.00	7	22	4	4	53	121	175	201	736
8:15 PM	14.00	5	19	5	5	52	110	162	187	700
8:30 PM	15.00	4	19	5	5	51	106	156	180	654
8:45 PM	13.00	5	18	3	3	46	101	147	168	595
9:00 PM	11.00	3	13	2	2	48	102	149	165	549
9:15 PM	12.00	3	15	3	3	42	82	123	141	493
9:30 PM	12.00	3	15	2	2	34	70	104	121	446
9:45 PM	9.00	3	12	3	3	36	71	107	122	414
10:00 PM	10.00	4	15	2	2	32	60	92	109	370
10:15 PM	10.00	2	12	1	1	27	53	80	94	333
10:30 PM	9.00	3	12	2	2	23	52	75	89	308
10:45 PM	8.00	2	10	2	2	22	44	66	78	275
11:00 PM	8.00	3	11	2	2	19	40	59	72	255
11:15 PM	10.00	3	13	2	2	18	36	54	69	251
11:30 PM	7.00	2	9	2	2	16	30	46	56	247
11:45 PM	7.00	1	9	2	2	16	31	47	58	240
TOTAL S	1237.00	432	1,669	209	209	3,901	8,381	12,268	14,146	

* Intersection hour count total equals the current time period and the following three time periods.

45th St. & 32nd Ave. S
Intersection Volume Comparison
October 2008

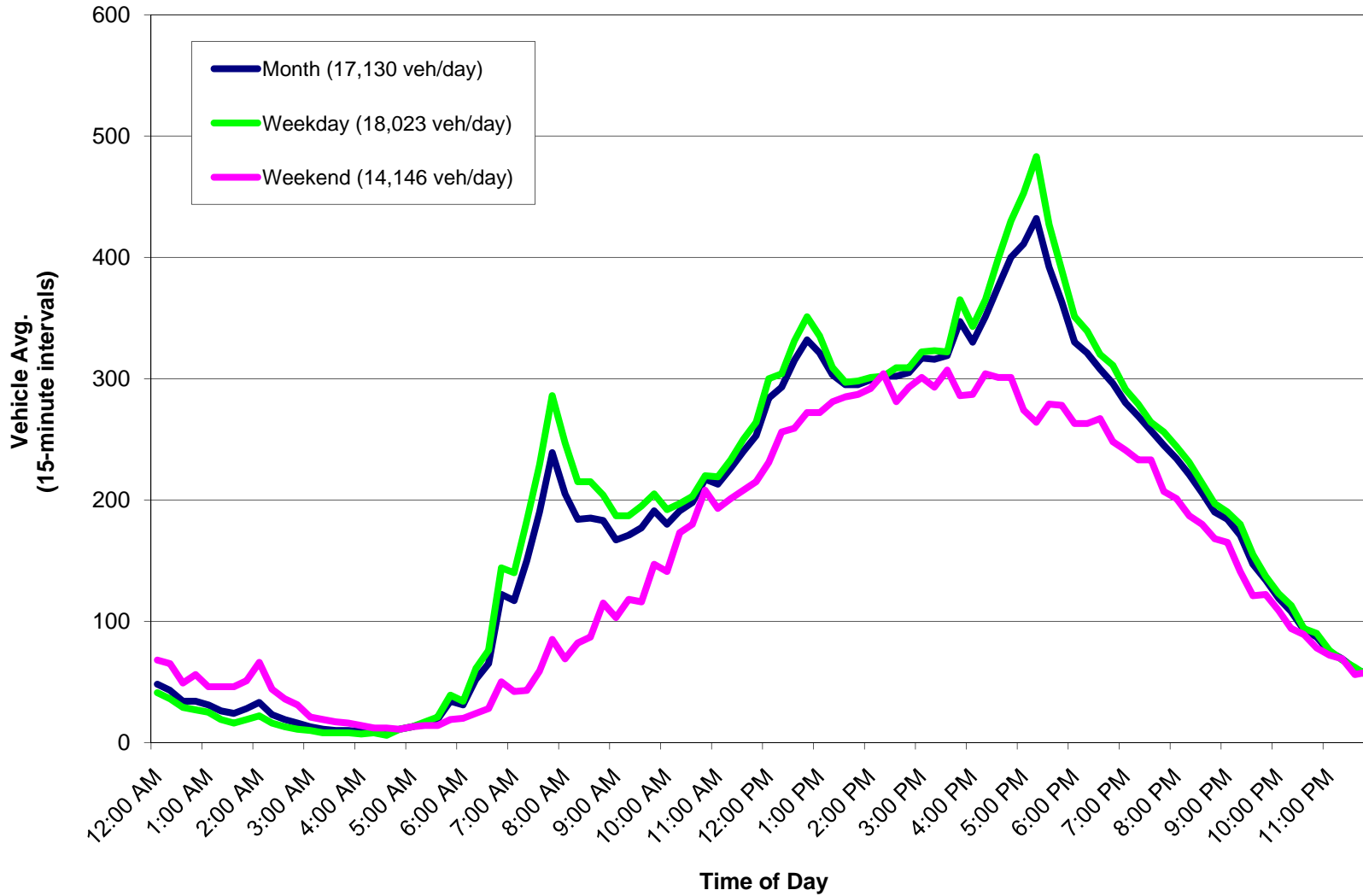

Average Daily Traffic (Approach and Roadway)

Intersection Name: 45th St. & 32nd Ave. S

Date: October 2008

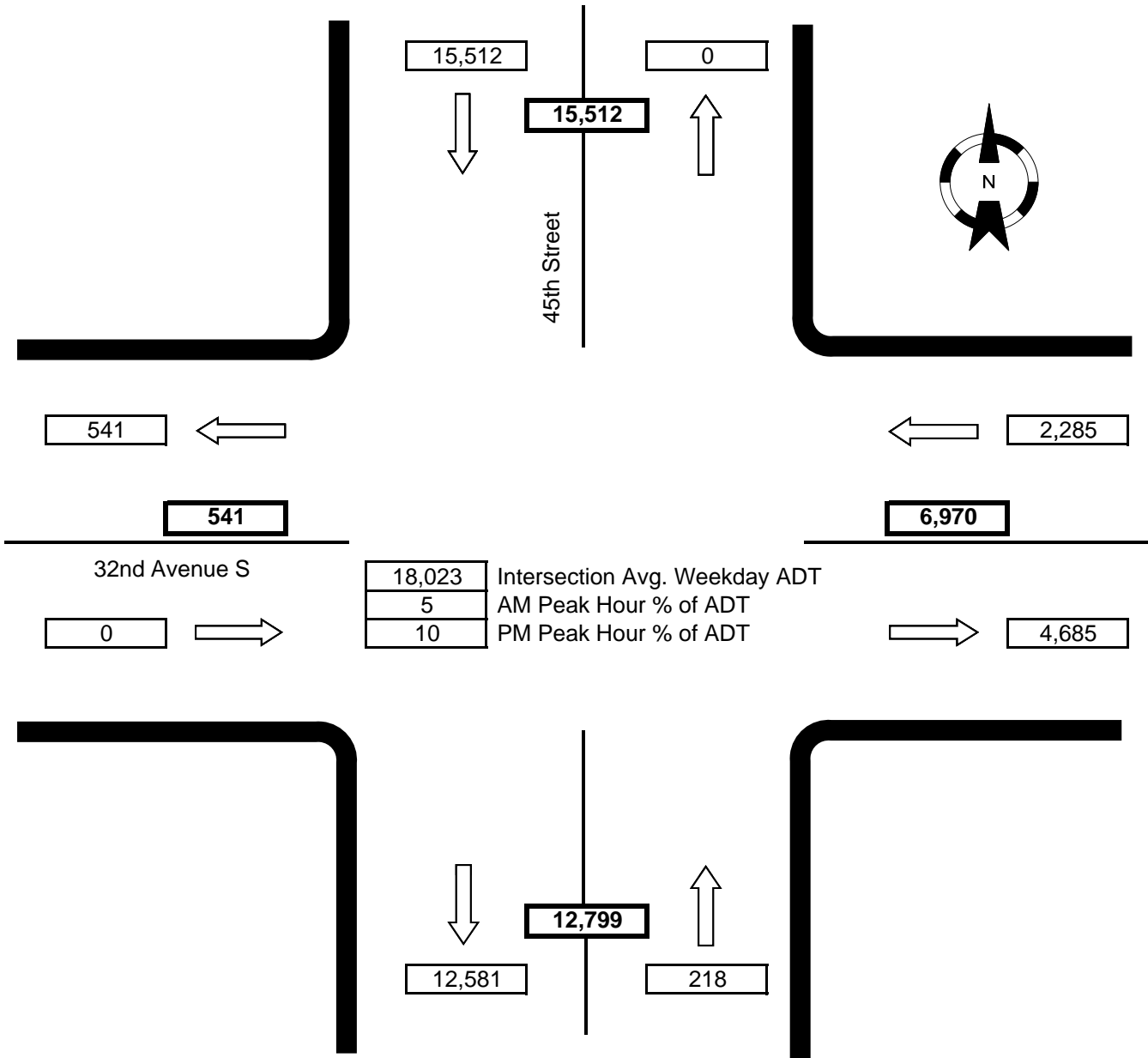

Notes: WB right-turn movement not recorded.
 NB and EB approach movements not recorded (with the exception of NB left turns).
 SB right-turn movement not recorded.