

# 36th St. and 32nd Ave. S. Intersection Volume Comparison 2008

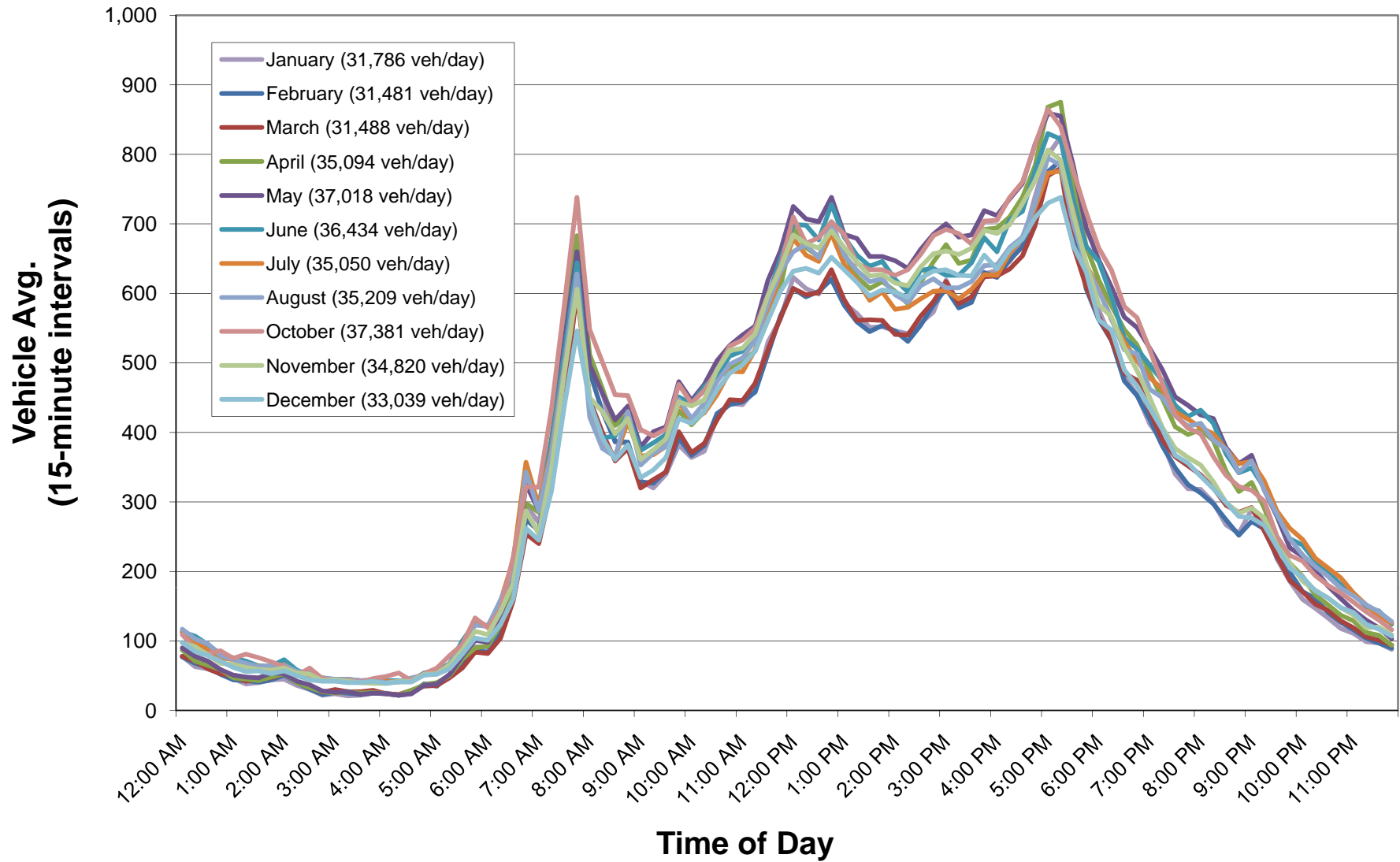

## Loop Detector Turning Movement Count Information

Intersection: **36th St & 32nd Ave S.**

Month Counts

Dates: **1/1/2008** to **1/31/2008**

Note: Cells values represent the average of the dates above.

Start Time	EB Approach			WB Approach			NB Approach				Int. Total	Int. Hr. Total *
	EB Left	EB Thru	EB Total	WB Left	WB Thru	WB Total	NB Left	NB Thru	NB Right	NB Total		
12:00 AM	5	40	45	0	27	27	4	0	0	6	78	254
12:15 AM	4	34	37	1	22	23	2	0	1	3	63	222
12:30 AM	3	30	33	1	19	20	3	1	3	7	60	197
12:45 AM	4	29	32	0	17	17	2	0	1	3	53	177
1:00 AM	3	25	28	0	16	16	1	0	0	2	46	168
1:15 AM	2	21	24	0	13	13	1	0	0	1	38	167
1:30 AM	3	21	24	0	14	15	1	0	0	1	40	165
1:45 AM	4	23	27	0	15	16	1	0	0	1	44	155
2:00 AM	4	25	29	0	15	15	1	0	0	1	45	133
2:15 AM	3	19	22	0	12	13	1	0	0	1	36	112
2:30 AM	2	16	18	0	11	11	1	0	0	1	30	97
2:45 AM	2	11	13	0	8	8	1	0	0	1	22	89
3:00 AM	2	11	13	0	10	10	1	0	0	1	24	92
3:15 AM	1	10	11	0	9	9	1	0	0	1	21	93
3:30 AM	1	10	11	0	11	11	1	0	0	1	22	94
3:45 AM	1	10	12	0	11	12	1	0	0	2	25	96
4:00 AM	1	10	10	0	14	14	1	0	0	2	25	109
4:15 AM	1	10	10	0	10	10	1	0	0	1	22	123
4:30 AM	1	10	10	0	12	12	1	0	0	1	24	152
4:45 AM	1	17	18	0	18	18	2	0	0	2	38	198
5:00 AM	1	18	19	1	16	17	2	0	1	3	39	252
5:15 AM	1	20	21	0	26	27	3	0	0	3	51	303
5:30 AM	1	26	27	0	35	35	6	0	1	7	70	373
5:45 AM	1	31	32	0	54	54	5	0	0	6	92	483
6:00 AM	1	31	32	0	50	51	7	1	1	8	90	687
6:15 AM	1	51	52	1	59	60	7	0	1	9	121	867
6:30 AM	2	64	65	4	94	98	13	1	3	17	180	1103
6:45 AM	2	125	127	5	140	145	22	0	1	23	296	1435
7:00 AM	5	106	111	4	132	136	21	0	2	24	270	1814
7:15 AM	5	125	131	6	180	185	36	1	5	41	357	2045
7:30 AM	6	179	184	10	262	272	50	2	4	56	512	2146
7:45 AM	10	286	296	12	298	310	58	2	8	69	675	2020
8:00 AM	8	223	231	14	205	220	38	2	10	50	501	1729
8:15 AM	8	202	210	12	184	196	34	4	14	52	458	1558
8:30 AM	5	148	153	11	178	189	34	1	9	44	386	1420
8:45 AM	4	165	169	10	165	175	30	1	10	40	384	1374
9:00 AM	5	136	141	9	138	148	31	1	9	41	330	1372
9:15 AM	5	129	134	11	136	146	29	1	10	40	320	1406
9:30 AM	6	140	146	9	142	151	31	1	10	43	340	1459
9:45 AM	5	153	159	13	159	172	38	1	12	51	382	1540
10:00 AM	6	154	160	12	146	157	34	1	12	47	364	1600
10:15 AM	5	148	153	14	153	167	38	2	13	52	373	1676
10:30 AM	7	170	177	14	176	190	37	2	14	53	421	1764
10:45 AM	7	185	192	16	174	190	42	2	16	60	442	1873
11:00 AM	10	183	193	15	168	183	44	2	18	64	440	1994
11:15 AM	8	191	199	15	184	200	45	3	16	63	461	2177
11:30 AM	10	209	218	17	213	230	55	3	24	82	530	2323
11:45 AM	10	227	237	18	232	250	47	4	24	75	563	2392
12:00 PM	12	248	259	20	248	268	64	4	28	96	623	2458
12:15 PM	11	240	251	24	252	276	53	3	25	80	607	2421
12:30 PM	11	236	247	23	246	269	57	4	22	83	599	2385
12:45 PM	11	255	265	24	257	281	56	3	23	82	629	2337
1:00 PM	12	249	260	22	226	248	52	4	21	77	586	2260
1:15 PM	11	236	247	21	221	242	57	3	22	81	571	2220
1:30 PM	11	234	245	20	211	232	52	3	19	74	551	2191
1:45 PM	11	231	242	20	210	230	56	2	21	79	552	2197
2:00 PM	12	231	243	19	210	229	51	2	20	74	546	2218
2:15 PM	12	235	246	18	199	217	56	3	19	78	542	2291
2:30 PM	12	233	245	19	214	233	54	3	22	79	557	2333
2:45 PM	12	255	267	20	211	231	51	3	21	75	573	2370
3:00 PM	17	264	281	19	229	247	58	7	25	91	619	2425
3:15 PM	13	246	259	20	226	246	54	3	22	79	584	2439
3:30 PM	13	254	267	18	221	239	62	3	23	87	594	2501
3:45 PM	14	267	281	18	247	264	59	3	20	82	628	2579
4:00 PM	18	272	289	16	235	251	66	5	21	92	633	2691
4:15 PM	19	282	301	16	238	254	66	4	21	91	646	2857
4:30 PM	21	298	319	15	250	265	61	4	22	87	672	3036
4:45 PM	26	334	360	17	267	284	71	4	20	96	740	3091
5:00 PM	28	327	356	16	312	328	85	6	24	115	799	2976
5:15 PM	31	376	407	15	286	301	87	6	24	117	825	2753
5:30 PM	26	331	357	14	262	276	69	5	21	95	727	2461
5:45 PM	22	282	304	11	226	237	60	4	19	84	625	2214
6:00 PM	20	253	273	12	217	229	54	4	17	74	576	2043
6:15 PM	19	243	262	11	197	208	45	3	15	63	533	1879
6:30 PM	17	211	228	9	184	192	43	3	13	59	480	1733
6:45 PM	15	208	223	10	174	184	33	2	12	47	454	1593
7:00 PM	13	181	195	8	164	172	32	3	12	46	412	1458
7:15 PM	13	172	185	9	150	159	31	2	10	43	387	1364
7:30 PM	12	150	162	7	131	139	28	2	9	39	340	1276
7:45 PM	13	144	157	6	121	127	25	2	8	35	319	1203
8:00 PM	12	148	161	6	113	119	27	2	9	38	318	1139
8:15 PM	14	138	151	6	109	115	22	2	8	32	299	1110
8:30 PM	11	123	135	4	104	108	17	2	7	25	267	1079
8:45 PM	11	117	128	3	100	103	17	2	6	25	255	1030
9:00 PM	13	137	150	3	106	108	22	1	8	31	289	961
9:15 PM	12	135	147	3	92	94	20	1	6	27	268	832
9:30 PM	10	108	118	3	81	83	12	1	4	16	218	711
9:45 PM	11	98	109	2	64	65	9	1	3	12	186	626
10:00 PM	8	80	88	2	59	60	8	1	2	11	160	558
10:15 PM	7	78	85	1	53	54	6	1	1	8	147	509
10:30 PM	6	73	78	1	48	49	4	0	1	6	133	461
10:45 PM	6	67	73	1	40	41	4	0	1	5	118	425
11:00 PM	6	57	64	1	41	42	4	0	1	5	111	395
11:15 PM	5	55	60	1	35	35	3	0	1	4	99	362
11:30 PM	6	50	55	1	36	36	3	0	1	5	97	326
11:45 PM	7	46	53	1	29	29	4	0	1	6	88	289
<b>TOTALS</b>	<b>846</b>	<b>13695</b>	<b>14534</b>	<b>811</b>	<b>12535</b>	<b>13343</b>	<b>2795</b>	<b>165</b>	<b>935</b>	<b>3898</b>	<b>31786</b>	

\* Intersection hour count total equals the current time period and the following three time periods.

## Loop Detector Turning Movement Count Information

Intersection: **36th St & 32nd Ave S.**

Month Counts

Dates: **2/1/2008** to **2/29/2008**

Note: Cells values represent the average of the dates above.

Start Time	EB Approach			WB Approach			NB Approach				Int. Total	Int. Hr. Total *
	EB Left	EB Thru	EB Total	WB Left	WB Thru	WB Total	NB Left	NB Thru	NB Right	NB Total		
12:00 AM	4	41	45	0	26	27	3	0	0	5	77	259
12:15 AM	4	35	39	1	23	24	3	1	1	4	68	226
12:30 AM	4	31	34	1	21	22	3	1	2	6	62	201
12:45 AM	3	27	30	0	18	18	2	0	1	4	52	180
1:00 AM	3	23	26	0	16	16	1	0	0	2	44	172
1:15 AM	3	23	26	0	15	15	1	0	0	2	43	179
1:30 AM	3	22	25	0	14	14	1	0	0	2	41	176
1:45 AM	3	24	27	0	16	16	1	0	0	1	44	166
2:00 AM	5	28	33	0	17	17	1	0	0	1	51	145
2:15 AM	3	21	24	0	14	15	1	0	0	1	40	120
2:30 AM	3	17	20	0	10	10	1	0	0	1	31	105
2:45 AM	1	12	13	0	8	8	1	0	0	1	23	97
3:00 AM	2	13	15	0	9	10	1	0	0	1	26	99
3:15 AM	1	11	12	0	10	11	2	0	0	2	25	97
3:30 AM	1	10	11	0	11	11	1	0	0	1	23	94
3:45 AM	1	9	10	0	12	13	1	0	0	2	25	97
4:00 AM	1	10	11	0	12	12	2	0	0	2	24	110
4:15 AM	1	11	12	0	9	9	1	0	0	1	22	121
4:30 AM	1	12	12	0	12	12	1	0	0	2	26	150
4:45 AM	1	16	16	0	20	20	2	0	0	2	38	192
5:00 AM	1	16	17	0	15	15	3	0	1	3	35	241
5:15 AM	1	20	21	0	27	27	2	0	1	3	51	289
5:30 AM	1	24	25	0	36	37	5	0	1	6	68	349
5:45 AM	1	33	33	0	47	48	5	0	0	6	87	448
6:00 AM	1	29	30	1	45	45	6	0	1	7	83	636
6:15 AM	2	46	47	1	56	57	6	0	1	7	111	811
6:30 AM	2	59	61	3	88	91	13	1	2	16	167	1046
6:45 AM	2	116	118	4	131	135	20	0	2	22	275	1367
7:00 AM	4	101	105	4	126	130	20	1	2	23	258	1733
7:15 AM	4	120	124	5	176	181	35	1	5	41	346	1962
7:30 AM	6	172	178	11	246	256	48	1	5	54	488	2046
7:45 AM	9	268	277	13	288	301	53	2	7	63	641	1945
8:00 AM	8	221	228	14	196	210	38	3	8	49	487	1690
8:15 AM	7	189	196	10	176	186	33	4	12	49	430	1532
8:30 AM	5	152	157	12	176	188	33	1	8	42	387	1429
8:45 AM	4	164	167	10	166	176	31	2	10	43	386	1386
9:00 AM	6	135	141	10	135	145	32	2	9	43	329	1392
9:15 AM	6	132	137	10	136	146	32	2	10	43	327	1430
9:30 AM	5	141	147	10	142	152	32	2	10	44	344	1484
9:45 AM	5	155	160	14	167	181	37	2	12	51	392	1567
10:00 AM	7	154	160	13	147	159	33	2	13	48	367	1615
10:15 AM	5	152	158	13	157	170	38	2	13	53	381	1692
10:30 AM	7	166	173	15	184	199	39	3	14	55	427	1769
10:45 AM	7	177	184	15	182	197	41	2	15	59	440	1855
11:00 AM	9	182	191	15	176	191	43	3	16	62	444	1983
11:15 AM	9	182	191	14	186	200	45	3	18	67	458	2146
11:30 AM	9	202	211	15	212	227	51	3	21	75	513	2283
11:45 AM	9	232	242	18	235	253	48	3	22	73	568	2373
12:00 PM	12	241	254	19	239	258	62	5	29	96	607	2425
12:15 PM	12	237	249	21	250	270	49	3	23	75	595	2401
12:30 PM	11	236	247	24	249	273	55	4	25	83	603	2365
12:45 PM	12	249	261	26	256	282	53	3	21	77	620	2307
1:00 PM	12	250	262	21	225	246	51	3	20	75	583	2241
1:15 PM	11	233	244	21	216	237	54	3	22	79	559	2204
1:30 PM	11	233	245	19	208	227	51	2	20	73	545	2176
1:45 PM	11	230	241	20	215	235	54	4	20	78	554	2185
2:00 PM	12	233	245	19	209	228	50	3	20	73	546	2214
2:15 PM	12	227	239	17	198	215	55	3	19	77	531	2275
2:30 PM	12	231	243	19	217	236	51	3	21	75	554	2323
2:45 PM	13	257	270	19	216	235	54	3	20	77	583	2356
3:00 PM	16	258	274	19	227	246	57	7	23	87	607	2403
3:15 PM	13	249	262	18	224	242	52	3	20	75	579	2419
3:30 PM	15	251	266	17	223	240	57	3	21	81	587	2488
3:45 PM	14	271	285	18	248	266	56	3	19	78	630	2568
4:00 PM	16	269	285	16	232	248	64	5	21	91	623	2660
4:15 PM	19	282	301	16	244	260	61	5	21	87	648	2812
4:30 PM	21	288	308	14	255	269	64	5	21	90	667	2955
4:45 PM	24	323	347	16	266	281	69	4	20	94	722	2989
5:00 PM	27	325	352	15	298	313	80	6	25	110	775	2874
5:15 PM	31	366	397	13	275	288	77	5	23	106	791	2661
5:30 PM	24	314	337	19	256	275	65	4	20	88	701	2402
5:45 PM	21	275	297	16	218	234	57	3	17	77	607	2175
6:00 PM	19	248	267	15	205	220	53	4	18	75	562	2021
6:15 PM	18	240	258	11	198	208	45	4	17	65	532	1878
6:30 PM	16	208	224	10	186	197	39	4	12	54	474	1726
6:45 PM	12	209	221	9	177	186	32	3	11	46	453	1601
7:00 PM	15	182	197	8	165	173	34	3	11	49	419	1473
7:15 PM	13	169	183	8	149	157	28	3	9	40	380	1367
7:30 PM	12	156	168	7	134	141	27	3	9	39	349	1284
7:45 PM	11	147	157	7	127	133	23	2	9	34	325	1209
8:00 PM	12	147	159	5	113	118	25	2	8	36	313	1136
8:15 PM	13	137	150	5	112	117	20	2	7	29	297	1095
8:30 PM	11	130	141	4	105	109	16	2	6	24	274	1059
8:45 PM	10	117	126	3	99	102	17	2	6	24	252	1005
9:00 PM	13	129	141	3	99	102	20	2	7	29	272	952
9:15 PM	13	128	141	2	89	92	20	2	6	28	261	851
9:30 PM	11	106	117	2	85	87	11	1	4	15	220	751
9:45 PM	10	101	111	2	74	76	8	1	3	11	199	672
10:00 PM	9	88	97	1	62	63	8	1	2	11	171	600
10:15 PM	8	83	91	1	61	62	5	1	2	7	161	545
10:30 PM	7	75	82	1	50	52	5	1	2	7	141	488
10:45 PM	7	67	74	1	46	48	3	0	1	5	127	444
11:00 PM	6	59	65	2	45	46	3	0	1	5	116	407
11:15 PM	6	55	62	1	37	38	4	0	1	5	104	368
11:30 PM	5	49	54	1	35	36	5	0	2	7	97	332
11:45 PM	6	48	54	1	30	31	4	0	1	5	90	297
<b>TOTALS</b>	<b>835</b>	<b>13542</b>	<b>14371</b>	<b>804</b>	<b>12494</b>	<b>13301</b>	<b>2705</b>	<b>182</b>	<b>910</b>	<b>3802</b>	<b>31481</b>	

\* Intersection hour count total equals the current time period and the following three time periods.

## Loop Detector Turning Movement Count Information

Intersection: **36th St & 32nd Ave S.**

Month Counts

Dates: **3/1/2008** to **3/31/2008**

Note: Cells values represent the average of the dates above.

Start Time	EB Approach			WB Approach			NB Approach				Int. Total	Int. Hr. Total *
	EB Left	EB Thru	EB Total	WB Left	WB Thru	WB Total	NB Left	NB Thru	NB Right	NB Total		
12:00 AM	4	44	48	1	25	25	4	0	1	5	78	262
12:15 AM	4	37	41	1	25	26	3	0	1	4	71	233
12:30 AM	3	31	34	0	20	20	3	1	2	6	60	204
12:45 AM	3	28	31	0	18	18	2	0	1	4	53	190
1:00 AM	3	26	29	0	18	18	1	0	0	2	49	184
1:15 AM	4	23	26	0	14	14	1	0	0	1	42	188
1:30 AM	4	24	28	0	16	16	1	0	0	2	46	187
1:45 AM	3	25	28	0	17	17	1	0	0	2	47	176
2:00 AM	5	28	34	0	17	18	1	0	0	1	53	155
2:15 AM	3	22	25	0	14	14	2	0	0	2	41	132
2:30 AM	3	19	22	0	12	12	1	0	0	1	35	118
2:45 AM	2	12	13	0	11	11	1	0	0	1	26	110
3:00 AM	2	15	17	0	11	11	1	0	0	2	30	113
3:15 AM	1	12	13	0	11	11	3	0	0	3	27	107
3:30 AM	1	11	13	0	12	12	2	0	0	2	27	103
3:45 AM	1	12	13	0	14	14	2	0	0	2	29	105
4:00 AM	1	11	12	0	10	10	2	0	0	2	24	111
4:15 AM	1	11	12	0	9	10	2	0	0	2	23	123
4:30 AM	1	13	14	0	13	14	1	0	0	2	29	147
4:45 AM	1	17	18	0	15	15	2	0	0	2	35	179
5:00 AM	1	16	17	0	16	16	2	0	1	3	36	228
5:15 AM	1	19	19	0	24	24	3	0	0	3	47	274
5:30 AM	1	22	23	0	34	34	4	0	1	4	61	331
5:45 AM	1	32	33	0	46	46	5	0	0	5	84	428
6:00 AM	1	31	32	0	44	44	6	0	1	7	82	598
6:15 AM	2	44	46	1	51	51	6	0	1	7	104	756
6:30 AM	1	57	59	3	83	85	12	0	2	14	158	973
6:45 AM	1	108	109	4	121	125	18	1	1	20	254	1269
7:00 AM	3	92	95	4	117	122	21	1	2	23	240	1616
7:15 AM	5	109	113	6	166	172	32	1	4	36	321	1823
7:30 AM	5	164	169	11	225	236	43	1	4	49	454	1902
7:45 AM	9	251	261	13	270	283	49	2	7	57	601	1807
8:00 AM	7	198	205	13	182	196	35	2	10	47	447	1583
8:15 AM	6	177	183	10	158	168	34	3	11	49	400	1456
8:30 AM	4	142	146	10	159	169	34	1	9	44	359	1388
8:45 AM	4	161	165	10	160	170	31	1	10	42	377	1372
9:00 AM	5	135	141	10	131	141	30	1	7	38	320	1396
9:15 AM	6	137	143	11	134	144	32	2	11	45	332	1447
9:30 AM	6	137	142	11	144	154	33	2	11	46	343	1499
9:45 AM	6	160	166	13	171	184	38	1	12	51	401	1574
10:00 AM	7	154	161	13	149	162	35	2	12	49	371	1620
10:15 AM	5	151	157	12	159	171	40	2	14	56	384	1695
10:30 AM	7	165	173	15	176	191	38	2	14	54	418	1782
10:45 AM	6	178	184	16	184	200	47	2	15	63	447	1883
11:00 AM	8	177	185	15	180	195	45	3	18	65	446	2001
11:15 AM	9	188	198	15	189	204	48	3	18	69	471	2162
11:30 AM	10	204	214	15	211	226	54	3	21	78	519	2289
11:45 AM	10	227	238	18	236	254	49	3	21	73	565	2371
12:00 PM	13	241	254	18	247	265	60	3	25	88	607	2440
12:15 PM	12	241	253	20	252	272	50	2	21	73	598	2424
12:30 PM	10	236	246	24	248	272	56	4	24	83	601	2387
12:45 PM	12	259	270	25	258	284	56	3	21	80	634	2348
1:00 PM	12	249	261	21	230	250	54	5	22	80	591	2275
1:15 PM	11	232	243	21	217	238	54	4	22	80	561	2225
1:30 PM	11	236	247	19	217	236	53	3	23	78	562	2204
1:45 PM	9	237	246	19	217	236	56	3	21	80	561	2209
2:00 PM	12	233	245	17	206	223	50	3	20	73	541	2236
2:15 PM	10	225	235	18	205	224	57	2	22	81	540	2312
2:30 PM	12	242	254	19	215	234	56	2	21	79	567	2357
2:45 PM	11	266	277	18	216	234	53	2	21	77	588	2385
3:00 PM	16	265	282	20	227	247	58	6	25	89	617	2421
3:15 PM	15	249	264	19	224	243	54	2	22	78	585	2429
3:30 PM	14	256	269	16	222	238	63	3	21	87	595	2479
3:45 PM	15	268	284	17	241	258	58	3	21	82	624	2538
4:00 PM	17	266	283	15	232	247	67	4	23	95	625	2612
4:15 PM	18	278	295	15	235	250	65	3	22	90	635	2756
4:30 PM	19	290	309	15	241	257	63	4	21	88	654	2901
4:45 PM	23	313	336	16	254	270	66	4	22	91	698	2915
5:00 PM	24	322	346	15	296	312	81	5	26	112	769	2827
5:15 PM	30	363	393	13	269	282	77	5	22	105	780	2624
5:30 PM	23	299	322	14	246	260	64	3	19	86	668	2376
5:45 PM	21	273	294	13	223	236	58	3	19	80	610	2193
6:00 PM	20	248	268	11	210	221	53	3	20	76	566	2058
6:15 PM	19	242	261	10	195	205	46	3	17	66	532	1923
6:30 PM	15	216	231	11	184	196	44	3	13	59	485	1780
6:45 PM	15	229	244	9	171	180	35	2	14	51	475	1660
7:00 PM	14	192	206	10	164	174	36	3	12	51	431	1537
7:15 PM	13	177	190	9	147	156	30	2	11	43	389	1445
7:30 PM	12	163	175	8	141	149	28	2	11	41	365	1376
7:45 PM	13	162	175	7	133	140	25	2	10	37	352	1306
8:00 PM	11	154	165	5	128	133	29	2	10	41	339	1239
8:15 PM	12	148	160	5	119	125	24	2	9	35	320	1192
8:30 PM	12	139	151	5	112	117	19	1	7	27	295	1130
8:45 PM	12	128	140	3	116	119	19	1	7	26	285	1057
9:00 PM	13	137	149	3	111	114	20	1	7	28	292	959
9:15 PM	10	125	134	3	95	98	19	1	5	26	258	838
9:30 PM	9	108	117	2	88	91	10	1	3	14	222	733
9:45 PM	9	92	100	2	75	76	7	1	2	10	187	655
10:00 PM	9	88	96	1	62	64	8	1	2	11	171	597
10:15 PM	6	78	85	1	59	60	6	0	2	8	153	545
10:30 PM	7	76	83	2	52	54	4	1	2	7	144	498
10:45 PM	6	71	76	1	46	47	4	1	2	6	129	455
11:00 PM	5	62	67	1	45	46	4	1	2	7	119	420
11:15 PM	6	56	62	1	38	39	4	0	1	5	106	379
11:30 PM	6	50	55	1	37	39	5	0	2	7	101	344
11:45 PM	6	50	56	0	31	32	5	0	1	6	94	303
<b>TOTALS</b>	<b>817</b>	<b>13587</b>	<b>14402</b>	<b>789</b>	<b>12419</b>	<b>13216</b>	<b>2773</b>	<b>155</b>	<b>941</b>	<b>3868</b>	<b>31488</b>	

\* Intersection hour count total equals the current time period and the following three time periods.

## Loop Detector Turning Movement Count Information

Intersection: **36th St. & 32nd Ave. S**

Month Counts

Dates: **4/1/2008** to **4/30/2008**

Note: Cells values represent the average of the dates above.

Start Time	EB Approach			WB Approach			NB Approach				Intersection Total	Intersection Hr. Total
	EB Left	EB Thru	EB Total	WB Left	WB Thru	WB Total	NB Left	NB Thru	NB Right	NB Total		
12:00 AM	5	44	50	1	30	30	5	0	1	7	87	282
12:15 AM	4	38	42	1	24	25	3	0	1	4	71	242
12:30 AM	4	34	37	0	20	21	3	1	2	6	65	216
12:45 AM	4	30	34	0	20	21	3	0	1	4	59	194
1:00 AM	3	24	27	0	17	17	3	0	0	3	47	183
1:15 AM	4	23	27	0	15	16	3	0	0	3	45	189
1:30 AM	3	22	25	0	15	15	2	0	0	3	43	184
1:45 AM	4	25	29	0	16	17	2	0	0	2	48	174
2:00 AM	4	27	31	1	20	20	2	0	0	3	53	153
2:15 AM	3	21	24	0	13	14	2	0	0	2	40	125
2:30 AM	3	17	20	0	11	11	2	0	0	2	33	112
2:45 AM	2	12	14	0	10	11	2	0	0	2	27	104
3:00 AM	2	12	14	0	9	9	2	0	0	2	25	103
3:15 AM	2	12	13	0	11	11	2	0	0	3	27	102
3:30 AM	1	10	11	0	11	12	2	0	0	2	25	97
3:45 AM	1	11	12	0	12	12	2	0	0	3	26	101
4:00 AM	1	10	10	0	11	11	3	0	0	3	24	112
4:15 AM	1	9	10	0	10	10	2	0	0	2	22	128
4:30 AM	1	12	13	0	13	13	2	0	0	3	29	156
4:45 AM	1	16	17	0	16	16	4	0	0	4	37	201
5:00 AM	1	17	18	0	17	17	4	0	0	5	40	254
5:15 AM	1	19	20	0	24	24	5	0	0	5	50	307
5:30 AM	1	22	23	0	44	45	5	0	1	6	74	380
5:45 AM	1	34	34	0	50	51	5	0	0	6	90	485
6:00 AM	1	32	34	1	50	51	8	0	1	9	93	693
6:15 AM	1	47	49	1	63	64	9	0	1	10	123	885
6:30 AM	1	61	62	3	98	101	15	0	1	17	179	1145
6:45 AM	3	123	126	5	142	147	23	1	2	25	298	1512
7:00 AM	4	107	111	5	139	144	28	0	2	30	285	1897
7:15 AM	5	133	138	6	193	199	39	1	5	45	383	2124
7:30 AM	7	201	208	10	268	279	52	2	6	60	546	2204
7:45 AM	11	284	295	14	306	320	59	2	7	68	683	2068
8:00 AM	8	228	236	14	205	219	45	2	10	57	512	1812
8:15 AM	6	197	203	11	191	202	40	3	14	58	463	1658
8:30 AM	5	159	164	11	185	195	41	1	8	51	410	1567
8:45 AM	5	179	184	10	184	195	36	1	11	48	427	1541
9:00 AM	5	147	152	11	148	159	36	1	9	47	358	1545
9:15 AM	6	156	162	11	151	162	35	1	11	48	372	1598
9:30 AM	5	151	157	12	163	175	39	2	12	52	384	1656
9:45 AM	7	175	183	14	176	191	43	2	13	57	431	1750
10:00 AM	7	170	177	14	164	179	41	2	14	56	411	1810
10:15 AM	6	170	176	16	174	190	45	2	16	63	430	1901
10:30 AM	8	191	199	17	197	215	45	2	17	64	478	1988
10:45 AM	8	197	205	17	197	214	52	3	17	72	491	2093
11:00 AM	10	207	216	17	193	210	52	3	19	75	502	2212
11:15 AM	10	208	219	16	207	222	53	3	20	76	517	2404
11:30 AM	12	232	244	17	233	250	62	4	23	89	583	2553
11:45 AM	12	247	259	20	248	267	58	3	24	85	610	2623
12:00 PM	15	278	293	22	267	289	74	5	33	112	694	2704
12:15 PM	14	265	279	24	273	297	58	3	28	89	666	2667
12:30 PM	11	251	262	27	264	291	66	4	29	100	653	2625
12:45 PM	14	288	301	29	269	298	63	3	26	92	691	2579
1:00 PM	13	273	286	26	251	278	65	4	25	93	657	2505
1:15 PM	12	262	274	23	233	256	66	4	24	94	624	2451
1:30 PM	11	256	267	23	230	253	60	3	25	88	607	2412
1:45 PM	12	258	270	22	229	251	68	3	25	96	617	2421
2:00 PM	13	257	270	22	225	247	58	4	24	86	603	2449
2:15 PM	14	246	260	20	212	232	66	3	24	93	585	2516
2:30 PM	13	267	280	23	224	246	61	3	25	89	616	2574
2:45 PM	13	288	301	21	229	250	66	4	24	94	645	2606
3:00 PM	16	292	308	21	238	259	68	7	29	104	670	2653
3:15 PM	17	274	291	22	241	263	63	3	23	89	643	2677
3:30 PM	16	271	288	20	241	262	70	4	25	99	648	2744
3:45 PM	16	297	313	20	264	284	66	3	25	95	692	2834
4:00 PM	18	294	313	17	253	271	77	7	26	110	694	2926
4:15 PM	21	310	331	18	260	278	74	4	23	101	710	3100
4:30 PM	22	320	343	17	270	288	78	5	25	108	738	3265
4:45 PM	26	352	377	17	282	300	77	4	25	107	784	3288
5:00 PM	30	366	396	18	326	344	94	5	28	128	868	3172
5:15 PM	37	404	440	17	292	309	91	7	28	126	875	2923
5:30 PM	26	339	365	16	279	295	74	4	23	101	761	2630
5:45 PM	23	297	320	12	245	257	65	4	21	91	668	2417
6:00 PM	20	270	291	13	232	244	60	4	21	84	619	2275
6:15 PM	20	262	281	13	211	224	54	4	19	77	582	2142
6:30 PM	18	244	262	12	206	218	49	3	17	68	548	2008
6:45 PM	17	239	256	12	199	211	40	3	17	59	526	1868
7:00 PM	15	207	222	13	187	200	45	3	16	64	486	1739
7:15 PM	16	203	219	11	166	177	35	2	15	52	448	1657
7:30 PM	13	180	193	10	152	161	38	3	13	54	408	1597
7:45 PM	13	175	188	10	148	158	34	3	13	50	397	1533
8:00 PM	15	183	198	9	145	154	35	3	14	52	404	1451
8:15 PM	16	176	192	8	143	151	31	3	12	45	388	1375
8:30 PM	14	156	169	6	130	136	25	2	12	38	344	1278
8:45 PM	13	144	158	5	120	125	22	2	9	33	315	1176
9:00 PM	15	155	170	3	119	122	25	1	9	36	328	1073
9:15 PM	13	139	151	3	106	109	23	2	3	31	291	938
9:30 PM	12	117	129	2	93	95	13	1	4	18	242	813
9:45 PM	10	105	115	2	81	83	10	1	3	14	212	723
10:00 PM	10	95	105	2	74	76	8	1	3	12	193	648
10:15 PM	9	88	97	1	58	59	7	0	3	10	166	584
10:30 PM	8	80	88	2	54	56	5	0	2	8	152	530
10:45 PM	7	73	80	1	48	50	5	1	2	7	137	486
11:00 PM	6	67	73	1	48	49	5	1	2	7	129	443
11:15 PM	7	60	67	1	38	39	5	1	1	7	112	401
11:30 PM	7	54	60	1	40	41	5	0	1	7	108	360
11:45 PM	5	50	55	0	31	31	6	0	2	8	94	317
<b>TOTALS</b>	<b>932</b>	<b>15030</b>	<b>15961</b>	<b>914</b>	<b>13640</b>	<b>14566</b>	<b>3279</b>	<b>186</b>	<b>1098</b>	<b>4573</b>	<b>35094</b>	

\* Intersection hour count total equals the current time period and the following three time periods.

## Loop Detector Turning Movement Count Information

Intersection: **36th St. & 32nd Ave. S**

Month Counts

Dates: **5/1/2008** to **5/31/2008**

Note: Cells values represent the average of the dates above.

Start Time	EB Approach			WB Approach			NB Approach				Intersection Total	Intersection Hr. Total
	EB Left	EB Thru	EB Total	WB Left	WB Thru	WB Total	NB Left	NB Thru	NB Right	NB Total		
12:00 AM	5	46	51	0	31	32	5	0	2	7	90	298
12:15 AM	5	42	47	1	27	28	3	0	1	4	78	259
12:30 AM	4	37	41	1	22	23	4	1	3	8	71	229
12:45 AM	4	30	34	0	20	20	3	0	1	4	59	205
1:00 AM	3	27	31	0	17	17	3	0	0	3	51	200
1:15 AM	4	25	29	0	16	17	2	0	0	2	48	202
1:30 AM	3	24	27	0	16	17	3	0	0	3	47	196
1:45 AM	4	28	32	0	18	18	3	0	0	3	54	186
2:00 AM	4	29	34	0	17	17	2	0	0	3	53	160
2:15 AM	3	22	25	0	15	15	2	0	0	3	42	133
2:30 AM	3	18	21	0	13	13	2	0	0	2	37	118
2:45 AM	2	13	15	0	10	10	3	0	0	3	28	104
3:00 AM	2	12	14	0	10	10	2	0	0	3	26	101
3:15 AM	1	10	12	0	12	12	3	0	0	3	27	99
3:30 AM	2	11	13	0	8	8	2	0	0	2	23	94
3:45 AM	1	10	11	0	11	11	3	0	0	3	25	95
4:00 AM	1	9	10	0	10	10	3	0	0	3	24	106
4:15 AM	1	10	11	0	8	8	3	0	0	3	22	120
4:30 AM	1	10	10	0	11	11	3	0	0	3	24	150
4:45 AM	1	14	14	0	16	17	4	0	0	5	36	204
5:00 AM	1	16	17	0	16	16	4	0	0	5	38	269
5:15 AM	1	20	20	0	26	26	5	0	0	6	52	329
5:30 AM	1	22	23	0	47	47	7	0	1	8	78	414
5:45 AM	1	35	36	1	56	57	7	0	0	8	101	528
6:00 AM	1	33	35	1	52	53	9	0	1	10	98	752
6:15 AM	2	51	53	1	71	72	11	0	1	12	137	942
6:30 AM	2	66	68	3	101	104	18	0	2	20	192	1193
6:45 AM	3	126	129	6	161	168	26	0	2	29	325	1529
7:00 AM	4	110	114	5	138	143	29	0	3	32	288	1864
7:15 AM	6	144	150	6	187	193	40	1	5	45	388	2073
7:30 AM	7	200	207	11	251	262	53	1	5	59	528	2141
7:45 AM	9	282	291	13	289	302	58	2	8	67	660	2031
8:00 AM	6	223	229	14	197	211	44	2	10	56	497	1809
8:15 AM	6	195	202	12	182	194	41	4	15	60	456	1691
8:30 AM	5	171	176	12	177	189	41	2	11	53	418	1636
8:45 AM	5	186	191	13	182	195	39	1	12	52	438	1626
9:00 AM	5	158	163	13	149	162	41	1	11	53	379	1661
9:15 AM	6	164	170	14	159	172	42	2	14	58	401	1728
9:30 AM	6	165	171	16	161	177	43	2	15	61	408	1796
9:45 AM	7	192	199	19	189	208	48	2	16	66	473	1891
10:00 AM	8	179	186	17	177	194	47	2	17	65	446	1943
10:15 AM	8	186	194	19	185	203	52	2	18	72	469	2037
10:30 AM	8	203	210	20	196	217	52	2	21	76	503	2121
10:45 AM	7	213	220	19	205	225	57	3	21	80	525	2237
11:00 AM	10	218	229	21	209	230	54	3	24	81	540	2373
11:15 AM	9	218	227	20	218	238	60	4	24	88	553	2558
11:30 AM	12	246	257	22	243	265	65	4	28	97	619	2712
11:45 AM	12	267	279	24	263	287	62	4	29	95	661	2796
12:00 PM	14	287	302	28	275	303	78	5	36	120	725	2873
12:15 PM	15	282	297	30	283	313	63	4	30	97	707	2833
12:30 PM	13	275	288	32	272	303	74	5	33	111	703	2805
12:45 PM	13	299	313	31	287	318	73	3	32	108	738	2755
1:00 PM	13	283	297	27	255	282	72	4	31	106	685	2670
1:15 PM	14	283	297	27	250	278	72	3	29	104	679	2632
1:30 PM	12	273	285	26	240	266	69	4	29	102	653	2589
1:45 PM	12	271	283	25	241	266	72	4	29	104	653	2599
2:00 PM	13	271	284	25	240	265	65	4	29	98	647	2631
2:15 PM	14	265	279	24	228	252	74	4	28	105	636	2684
2:30 PM	13	279	292	25	246	271	67	4	29	100	663	2729
2:45 PM	14	290	305	26	249	275	71	4	29	105	685	2750
3:00 PM	16	297	313	23	251	274	74	8	30	113	700	2784
3:15 PM	16	287	304	24	253	277	68	4	28	99	681	2796
3:30 PM	17	278	295	23	256	279	77	4	29	110	684	2851
3:45 PM	17	291	307	23	280	303	74	4	30	109	719	2925
4:00 PM	19	296	315	23	257	280	82	6	30	117	712	3021
4:15 PM	20	313	333	23	262	285	83	5	31	118	736	3168
4:30 PM	20	328	348	21	275	296	81	5	28	114	758	3287
4:45 PM	24	364	388	20	286	306	86	5	30	120	815	3313
5:00 PM	27	359	387	19	323	342	94	5	31	130	859	3193
5:15 PM	33	377	410	19	286	305	103	6	31	140	855	2982
5:30 PM	26	349	375	19	284	303	76	5	26	107	784	2736
5:45 PM	24	308	332	14	247	262	73	5	24	102	695	2518
6:00 PM	20	275	295	15	241	256	66	5	25	96	648	2374
6:15 PM	20	265	285	14	223	237	61	4	22	87	609	2247
6:30 PM	17	248	265	13	210	223	55	3	20	78	566	2128
6:45 PM	18	248	266	15	202	217	47	3	19	68	551	2013
7:00 PM	17	221	238	14	198	212	49	3	18	70	521	1901
7:15 PM	16	214	230	14	183	197	43	3	17	63	490	1805
7:30 PM	13	194	207	11	169	180	44	3	17	64	451	1735
7:45 PM	15	191	206	12	162	174	40	3	16	59	439	1662
8:00 PM	14	191	205	10	150	160	41	3	17	61	425	1578
8:15 PM	16	193	210	10	144	154	39	2	15	56	420	1520
8:30 PM	15	172	186	9	138	146	32	2	12	46	378	1417
8:45 PM	14	158	172	6	130	135	32	3	13	47	355	1318
9:00 PM	15	168	183	4	133	138	33	2	12	46	367	1197
9:15 PM	15	151	165	3	112	115	26	2	9	37	317	1052
9:30 PM	12	137	149	3	103	106	17	1	5	23	279	937
9:45 PM	11	115	126	2	90	92	12	1	3	17	234	837
10:00 PM	11	113	124	2	82	83	11	1	4	15	222	764
10:15 PM	10	105	115	2	74	76	8	1	3	12	202	686
10:30 PM	8	93	101	2	65	67	7	1	2	11	179	614
10:45 PM	7	83	91	2	59	61	7	1	2	9	161	554
11:00 PM	8	74	82	1	54	55	6	0	1	7	144	496
11:15 PM	7	67	74	1	48	49	5	1	1	7	130	442
11:30 PM	8	61	69	1	41	42	5	0	2	8	119	390
11:45 PM	6	52	58	1	36	37	6	0	2	8	103	342
<b>TOTALS</b>	<b>944</b>	<b>15710</b>	<b>16659</b>	<b>1068</b>	<b>14168</b>	<b>15238</b>	<b>3626</b>	<b>203</b>	<b>1290</b>	<b>5118</b>	<b>37018</b>	

\* Intersection hour count total equals the current time period and the following three time periods.

## Loop Detector Turning Movement Count Information

Intersection: **36th St. & 32nd Ave. S**

Month Counts

Dates: **6/1/2008** to **6/30/2008**

Note: Cells values represent the average of the dates above.

Start Time	EB Approach			WB Approach			NB Approach				Intersection Total	Intersection Hr. Total
	EB Left	EB Thru	EB Total	WB Left	WB Thru	WB Total	NB Left	NB Thru	NB Right	NB Total		
12:00 AM	5	50	55	1	33	34	23	0	2	25	113	396
12:15 AM	6	49	55	1	30	30	20	0	1	22	107	359
12:30 AM	5	41	46	0	25	25	21	0	2	24	95	323
12:45 AM	4	35	39	0	21	21	20	1	0	21	81	292
1:00 AM	4	30	34	0	20	21	20	0	1	21	76	275
1:15 AM	4	27	31	0	17	17	22	0	0	23	71	272
1:30 AM	4	26	30	0	15	16	18	0	0	19	64	259
1:45 AM	3	24	27	0	16	17	19	0	0	20	64	246
2:00 AM	4	31	35	0	18	18	19	0	0	19	73	229
2:15 AM	3	20	23	0	14	14	20	0	0	20	58	200
2:30 AM	3	17	19	0	11	11	20	0	0	21	51	184
2:45 AM	2	15	18	0	10	11	19	0	0	19	47	174
3:00 AM	2	13	15	0	10	10	19	0	0	19	44	169
3:15 AM	2	12	14	0	10	10	18	0	0	19	42	168
3:30 AM	1	11	12	0	9	9	20	0	0	20	41	169
3:45 AM	1	11	12	0	10	10	20	0	0	20	42	171
4:00 AM	1	12	13	0	11	11	19	0	0	20	43	183
4:15 AM	1	13	14	0	9	10	20	0	0	20	43	197
4:30 AM	1	10	11	0	12	12	20	0	0	20	43	221
4:45 AM	1	15	16	0	17	17	20	0	0	21	54	278
5:00 AM	1	17	18	0	18	18	21	0	1	22	57	350
5:15 AM	1	17	19	0	27	27	21	0	0	21	67	415
5:30 AM	1	21	22	0	53	53	24	0	1	25	100	501
5:45 AM	1	37	38	1	63	63	24	0	1	25	126	611
6:00 AM	1	38	39	1	54	55	26	0	1	27	122	630
6:15 AM	2	50	52	1	72	72	27	0	1	29	153	1003
6:30 AM	2	71	73	3	103	105	30	0	2	32	210	1239
6:45 AM	3	135	138	5	165	171	34	0	2	36	345	1542
7:00 AM	4	109	113	6	137	143	36	0	3	40	295	1841
7:15 AM	5	139	144	6	185	192	48	1	5	53	389	1990
7:30 AM	6	187	192	10	247	256	56	1	7	65	513	1993
7:45 AM	7	265	273	16	287	303	61	1	7	69	644	1875
8:00 AM	7	194	201	12	173	184	48	2	8	58	444	1657
8:15 AM	4	157	160	12	165	176	45	1	9	55	392	1587
8:30 AM	5	157	162	12	161	172	49	2	10	61	395	1580
8:45 AM	5	176	181	13	176	189	44	1	11	57	426	1582
9:00 AM	5	149	154	12	151	163	46	1	11	58	374	1607
9:15 AM	5	151	156	14	155	169	45	2	13	60	385	1674
9:30 AM	6	158	165	14	153	167	49	2	14	65	397	1755
9:45 AM	5	179	185	16	182	198	52	2	14	68	451	1839
10:00 AM	6	177	183	17	173	191	50	3	15	68	441	1898
10:15 AM	8	177	185	16	189	205	55	3	17	75	466	1974
10:30 AM	8	188	196	20	196	216	50	3	17	69	481	2040
10:45 AM	8	199	208	19	201	220	59	2	20	81	510	2154
11:00 AM	10	203	213	19	202	221	60	3	20	83	517	2294
11:15 AM	9	200	209	19	215	234	64	4	22	90	532	2476
11:30 AM	12	234	246	20	232	252	68	4	25	97	595	2642
11:45 AM	12	255	267	21	269	290	65	4	25	93	650	2724
12:00 PM	13	269	282	26	274	300	78	4	35	117	699	2802
12:15 PM	14	278	291	27	278	305	68	4	30	101	698	2784
12:30 PM	12	254	266	28	272	300	76	4	31	111	677	2741
12:45 PM	13	287	300	30	289	320	77	3	32	108	728	2703
1:00 PM	13	275	288	28	262	289	73	4	27	104	681	2621
1:15 PM	13	260	273	25	253	278	72	4	29	104	655	2560
1:30 PM	14	261	275	24	240	264	68	4	27	99	639	2507
1:45 PM	13	264	277	25	240	265	74	4	26	105	646	2501
2:00 PM	12	255	267	25	230	254	69	4	26	99	620	2491
2:15 PM	12	243	255	20	225	245	73	4	25	102	602	2497
2:30 PM	13	265	278	23	230	253	73	4	25	102	633	2521
2:45 PM	13	272	286	22	228	250	71	3	25	100	636	2532
3:00 PM	14	258	272	20	232	251	72	5	26	102	626	2576
3:15 PM	14	262	275	20	233	253	69	3	24	97	626	2610
3:30 PM	15	262	277	21	240	261	76	4	26	106	644	2690
3:45 PM	16	282	299	21	259	280	72	5	24	101	680	2764
4:00 PM	16	269	286	19	240	259	84	5	26	115	660	2861
4:15 PM	19	308	327	21	250	272	77	4	27	107	706	3031
4:30 PM	21	304	325	19	261	280	82	5	27	113	718	3147
4:45 PM	23	343	366	20	271	291	87	5	27	120	777	3162
5:00 PM	29	343	372	18	309	327	94	6	32	131	830	3053
5:15 PM	32	356	388	18	283	301	98	6	29	133	822	2869
5:30 PM	24	309	334	18	272	289	80	5	25	109	733	2642
5:45 PM	25	285	310	14	240	255	78	5	22	104	668	2445
6:00 PM	22	260	282	14	247	261	76	4	23	103	646	2297
6:15 PM	20	259	279	12	217	229	64	4	19	87	595	2148
6:30 PM	16	224	240	12	203	215	60	4	18	82	536	2027
6:45 PM	16	227	244	13	193	206	49	3	18	70	520	1930
7:00 PM	15	207	222	13	190	203	51	4	18	72	497	1833
7:15 PM	15	204	219	13	181	194	43	3	15	61	474	1768
7:30 PM	14	183	197	11	164	175	48	2	17	67	439	1707
7:45 PM	15	173	188	11	158	170	47	3	15	65	423	1637
8:00 PM	16	182	197	11	155	166	49	3	17	68	432	1556
8:15 PM	16	188	204	9	140	149	43	3	14	60	413	1473
8:30 PM	13	165	177	8	128	136	39	3	13	55	369	1380
8:45 PM	13	149	162	7	124	131	36	2	11	49	342	1292
9:00 PM	14	153	168	4	125	129	39	2	12	53	349	1197
9:15 PM	14	145	159	3	110	113	37	2	8	47	320	1086
9:30 PM	13	125	138	3	107	110	26	2	6	33	281	981
9:45 PM	10	116	126	2	92	94	23	1	3	27	247	899
10:00 PM	11	111	122	2	86	88	24	1	4	28	238	833
10:15 PM	10	104	114	2	73	75	23	1	2	26	215	764
10:30 PM	9	92	101	2	69	71	24	1	2	27	199	698
10:45 PM	9	86	95	2	57	59	25	1	2	27	181	642
11:00 PM	8	79	87	1	58	59	21	1	2	24	169	585
11:15 PM	8	69	77	1	47	47	22	1	1	24	149	529
11:30 PM	8	62	70	1	46	47	24	0	1	26	143	487
11:45 PM	6	55	61	1	40	41	20	1	1	22	124	439
<b>TOTALS</b>	<b>920</b>	<b>14884</b>	<b>15809</b>	<b>997</b>	<b>13843</b>	<b>14839</b>	<b>4408</b>	<b>199</b>	<b>1179</b>	<b>5788</b>	<b>36434</b>	

\* Intersection hour count total equals the current time period and the following three time periods.

## Loop Detector Turning Movement Count Information

Intersection: **36th St. & 32nd Ave. S**

Month Counts

Dates: **7/1/2008** to **7/31/2008**

Note: Cells values represent the average of the dates above.

Start Time	EB Approach			WB Approach			NB Approach				Intersection Total	Intersection Hr. Total
	EB Left	EB Thru	EB Total	WB Left	WB Thru	WB Total	NB Left	NB Thru	NB Right	NB Total		
12:00 AM	5	49	54	0	33	34	22	0	2	25	113	375
12:15 AM	6	43	49	1	28	29	20	0	1	21	99	335
12:30 AM	4	38	43	0	21	21	20	1	2	23	87	300
12:45 AM	3	31	35	1	20	20	20	0	1	21	76	277
1:00 AM	4	29	33	1	19	20	20	0	1	21	73	262
1:15 AM	3	25	28	0	16	16	20	0	0	21	64	255
1:30 AM	4	24	27	0	17	17	19	1	1	20	64	246
1:45 AM	3	22	25	0	15	15	20	0	0	20	61	233
2:00 AM	4	25	29	0	16	16	20	0	0	21	66	217
2:15 AM	3	19	21	0	13	14	19	0	0	20	55	196
2:30 AM	3	18	21	0	11	11	19	0	0	19	51	186
2:45 AM	2	14	16	0	9	9	20	0	0	20	45	178
3:00 AM	2	14	16	0	10	10	20	0	0	20	45	176
3:15 AM	1	13	14	0	10	11	20	0	0	21	45	173
3:30 AM	1	12	14	0	9	10	20	0	0	20	43	169
3:45 AM	1	10	11	0	12	12	20	0	0	20	43	171
4:00 AM	1	12	13	0	9	9	19	0	0	19	42	180
4:15 AM	1	10	12	0	10	10	19	0	0	19	41	192
4:30 AM	1	11	12	0	12	12	20	0	0	20	45	217
4:45 AM	1	14	15	0	17	17	19	0	0	19	52	267
5:00 AM	1	17	18	0	16	16	19	0	1	20	54	345
5:15 AM	1	19	20	0	24	24	22	0	0	22	66	412
5:30 AM	2	20	22	0	50	50	22	0	1	23	95	503
5:45 AM	1	39	40	1	65	66	23	0	1	24	130	625
6:00 AM	2	35	37	1	56	57	26	0	1	27	121	652
6:15 AM	2	53	55	1	73	74	27	0	1	28	157	1025
6:30 AM	3	74	77	3	106	109	30	0	1	31	217	1242
6:45 AM	3	142	145	6	169	175	34	0	2	37	357	1521
7:00 AM	4	109	113	5	137	142	36	0	3	39	294	1784
7:15 AM	4	132	136	6	178	184	48	1	4	54	374	1929
7:30 AM	6	182	188	11	238	249	53	1	5	59	496	1941
7:45 AM	8	254	262	14	277	291	59	1	7	67	620	1811
8:00 AM	6	190	196	11	174	185	49	2	7	57	439	1606
8:15 AM	5	154	159	11	159	170	46	2	8	57	386	1533
8:30 AM	4	150	155	9	147	156	45	1	9	56	366	1515
8:45 AM	5	170	175	13	172	185	43	1	10	54	415	1529
9:00 AM	6	149	155	12	142	154	45	1	11	57	366	1557
9:15 AM	6	146	152	13	145	157	45	2	12	59	368	1608
9:30 AM	6	150	156	14	150	164	47	2	12	61	380	1668
9:45 AM	5	177	182	16	181	197	49	2	13	64	443	1742
10:00 AM	6	171	177	15	164	178	48	2	12	62	417	1787
10:15 AM	7	166	173	14	169	183	53	3	16	72	428	1857
10:30 AM	7	179	185	17	182	199	52	2	17	70	454	1948
10:45 AM	9	196	205	17	190	207	57	3	17	77	488	2066
11:00 AM	9	192	201	17	191	208	55	3	21	78	487	2206
11:15 AM	9	200	209	16	208	224	61	3	22	86	519	2398
11:30 AM	10	228	238	19	224	242	64	4	24	91	572	2534
11:45 AM	13	250	263	20	255	275	64	3	24	91	628	2608
12:00 PM	16	273	288	21	256	277	75	5	33	113	679	2666
12:15 PM	13	262	275	25	262	287	63	3	26	92	655	2629
12:30 PM	11	249	261	27	255	281	72	3	28	104	646	2593
12:45 PM	11	272	283	29	276	305	69	4	26	99	686	2537
1:00 PM	12	259	271	23	248	271	69	4	27	100	642	2453
1:15 PM	13	241	254	24	244	268	70	4	24	97	619	2388
1:30 PM	12	237	250	21	228	249	64	3	24	90	590	2349
1:45 PM	13	244	256	21	229	250	70	3	22	96	602	2351
2:00 PM	12	240	251	18	218	236	63	4	23	90	577	2352
2:15 PM	13	241	254	19	212	231	68	3	24	95	580	2379
2:30 PM	14	245	259	20	222	242	64	4	23	91	592	2391
2:45 PM	15	246	260	22	229	250	66	3	23	92	603	2405
3:00 PM	14	244	258	20	230	250	68	3	24	96	604	2429
3:15 PM	13	242	255	18	227	245	68	3	21	93	592	2451
3:30 PM	15	246	261	19	224	243	73	4	25	102	606	2517
3:45 PM	16	261	277	19	239	258	68	4	20	92	627	2590
4:00 PM	18	253	271	18	230	248	77	6	24	107	626	2687
4:15 PM	17	282	299	18	237	256	75	4	24	103	658	2834
4:30 PM	20	287	307	16	250	266	77	5	23	105	679	2952
4:45 PM	22	313	335	17	261	278	81	5	25	112	724	2991
5:00 PM	26	312	338	16	295	311	90	5	28	124	773	2908
5:15 PM	31	341	373	16	264	281	91	5	26	123	776	2742
5:30 PM	25	312	337	15	262	277	76	5	23	103	718	2528
5:45 PM	21	270	291	14	237	251	74	4	21	99	641	2341
6:00 PM	21	250	271	13	230	243	68	4	19	92	607	2203
6:15 PM	19	240	259	12	210	222	61	3	17	81	562	2075
6:30 PM	16	229	245	12	200	212	56	3	16	74	531	1975
6:45 PM	14	219	233	12	194	205	48	3	14	65	503	1874
7:00 PM	15	198	213	11	185	196	54	3	14	71	479	1790
7:15 PM	16	194	210	13	177	190	44	3	15	61	462	1718
7:30 PM	14	183	198	11	159	169	46	2	15	64	430	1654
7:45 PM	13	179	193	10	156	166	43	2	15	60	419	1599
8:00 PM	14	177	191	10	147	157	42	3	14	59	407	1535
8:15 PM	15	176	190	10	138	148	44	2	14	60	398	1486
8:30 PM	14	165	179	8	133	141	39	2	13	54	375	1418
8:45 PM	13	161	174	6	124	130	36	2	13	51	355	1330
9:00 PM	16	160	176	4	121	125	41	2	13	57	358	1237
9:15 PM	15	154	169	3	114	117	34	2	8	44	330	1125
9:30 PM	13	131	144	3	107	111	25	1	5	32	287	1014
9:45 PM	11	119	130	3	98	101	25	1	4	30	262	932
10:00 PM	11	118	130	2	86	89	23	1	4	28	246	861
10:15 PM	11	105	115	2	77	79	21	1	3	25	219	784
10:30 PM	10	98	109	2	68	70	23	1	2	27	205	717
10:45 PM	9	91	100	2	62	64	24	1	2	27	191	647
11:00 PM	8	76	84	2	59	61	22	1	2	24	169	582
11:15 PM	8	68	76	1	51	52	23	0	1	24	152	526
11:30 PM	7	58	64	1	43	44	25	0	2	27	135	473
11:45 PM	7	55	62	0	38	38	24	1	2	26	126	425
<b>TOTALS</b>	<b>906</b>	<b>14353</b>	<b>15261</b>	<b>914</b>	<b>13361</b>	<b>14275</b>	<b>4240</b>	<b>181</b>	<b>1084</b>	<b>5514</b>	<b>35050</b>	

\* Intersection hour count total equals the current time period and the following three time periods.

## Loop Detector Turning Movement Count Information

Intersection: **36th St. & 32nd Ave. S**

Month Counts

Dates: **8/1/2008** to **8/31/2008**

Note: Cells values represent the average of the dates above.

Start Time	EB Approach			WB Approach			NB Approach				Intersection Total	Intersection Hr. Total
	EB Left	EB Thru	EB Total	WB Left	WB Thru	WB Total	NB Left	NB Thru	NB Right	NB Total		
12:00 AM	6	49	55	1	34	36	24	0	2	26	117	395
12:15 AM	5	45	49	0	31	31	21	1	1	23	103	351
12:30 AM	5	42	47	1	24	24	21	1	3	25	96	316
12:45 AM	3	32	36	1	21	21	21	0	1	22	79	283
1:00 AM	3	29	32	0	18	18	21	0	1	22	73	268
1:15 AM	3	27	30	0	17	17	21	0	1	22	68	260
1:30 AM	3	24	27	0	15	15	20	0	1	21	63	248
1:45 AM	3	24	27	0	16	16	20	0	0	21	64	240
2:00 AM	3	25	29	0	15	16	20	0	0	20	65	223
2:15 AM	3	19	22	0	14	14	19	0	0	19	56	203
2:30 AM	4	19	23	0	12	12	20	0	0	20	55	192
2:45 AM	2	14	16	0	10	10	20	0	0	21	47	180
3:00 AM	3	12	15	0	10	10	20	0	0	20	45	177
3:15 AM	1	11	13	0	11	11	21	0	0	21	45	172
3:30 AM	1	10	11	0	10	10	21	0	0	21	43	169
3:45 AM	1	10	11	0	12	12	20	0	0	20	44	173
4:00 AM	1	11	12	0	9	9	19	0	0	19	40	180
4:15 AM	1	11	13	0	10	10	19	0	0	19	42	195
4:30 AM	1	11	12	0	14	14	21	0	0	21	47	219
4:45 AM	1	15	16	0	15	16	19	0	0	20	51	266
5:00 AM	1	17	18	0	16	17	5	0	1	21	55	338
5:15 AM	0	16	16	0	27	28	22	0	0	22	66	404
5:30 AM	1	22	23	0	47	48	23	0	1	24	94	497
5:45 AM	0	35	35	1	62	63	24	0	1	25	123	605
6:00 AM	2	37	38	1	56	57	25	0	0	26	121	825
6:15 AM	3	51	54	1	75	76	27	0	2	29	159	991
6:30 AM	2	68	70	2	101	103	27	0	2	29	202	1201
6:45 AM	3	129	132	5	166	172	37	0	2	39	343	1493
7:00 AM	4	106	110	4	134	138	36	1	2	39	287	1778
7:15 AM	5	133	138	6	174	180	47	0	4	51	369	1913
7:30 AM	6	178	184	11	241	252	51	2	6	58	494	1921
7:45 AM	6	254	260	13	283	296	62	1	8	71	628	1792
8:00 AM	6	186	191	9	167	176	46	1	7	54	422	1594
8:15 AM	4	149	153	10	162	171	43	2	7	52	377	1525
8:30 AM	5	154	159	9	144	153	44	1	7	52	365	1518
8:45 AM	5	186	191	11	176	187	40	1	11	52	430	1533
9:00 AM	5	143	148	10	139	149	45	1	10	56	353	1550
9:15 AM	7	152	159	12	144	156	42	1	11	55	370	1617
9:30 AM	7	152	158	14	153	166	44	2	11	56	380	1689
9:45 AM	6	180	186	16	179	195	51	1	14	66	447	1782
10:00 AM	7	169	176	12	166	179	48	2	15	65	420	1833
10:15 AM	8	173	181	15	177	191	51	2	17	70	442	1920
10:30 AM	8	194	202	16	188	204	49	2	16	67	473	2010
10:45 AM	9	199	208	15	195	210	59	3	17	79	498	2122
11:00 AM	11	206	217	17	197	214	53	3	20	76	507	2255
11:15 AM	10	213	223	16	212	229	58	3	20	81	532	2408
11:30 AM	10	233	243	18	231	249	66	3	24	93	585	2546
11:45 AM	12	253	265	20	259	278	60	4	24	88	631	2612
12:00 PM	15	270	285	19	251	271	70	4	30	104	660	2684
12:15 PM	13	268	282	23	273	297	62	4	26	91	670	2679
12:30 PM	13	256	269	23	255	278	73	4	26	103	651	2642
12:45 PM	12	279	290	28	288	316	68	4	25	97	703	2608
1:00 PM	12	268	280	23	255	278	70	4	23	97	655	2526
1:15 PM	13	262	275	22	240	262	67	3	25	96	633	2469
1:30 PM	13	256	269	22	237	258	64	3	23	90	617	2423
1:45 PM	12	258	270	21	232	253	71	3	23	98	621	2417
2:00 PM	14	249	263	21	230	251	60	3	21	84	598	2417
2:15 PM	14	247	261	19	214	233	67	4	22	93	587	2427
2:30 PM	13	261	274	19	226	245	66	4	22	91	611	2448
2:45 PM	13	261	274	20	235	255	65	3	23	91	621	2454
3:00 PM	14	256	269	19	224	243	70	4	22	96	608	2473
3:15 PM	14	253	267	19	234	253	64	3	21	88	608	2506
3:30 PM	15	259	274	18	226	244	72	4	24	99	617	2564
3:45 PM	17	278	295	20	237	256	64	4	22	90	640	2628
4:00 PM	18	268	286	17	227	244	81	6	24	111	641	2718
4:15 PM	19	290	309	18	239	257	74	4	23	101	666	2872
4:30 PM	20	298	317	16	245	260	76	4	23	104	681	2990
4:45 PM	21	323	345	16	257	274	83	5	23	111	730	3009
5:00 PM	26	332	358	16	300	315	91	5	26	122	795	2918
5:15 PM	30	351	381	16	265	281	92	6	24	122	784	2727
5:30 PM	26	313	339	14	249	263	75	4	20	99	700	2506
5:45 PM	24	284	308	12	225	237	69	5	20	94	639	2325
6:00 PM	21	256	277	13	223	236	68	3	20	91	604	2199
6:15 PM	19	246	265	11	206	217	59	3	18	80	563	2057
6:30 PM	17	223	241	11	198	209	51	3	15	70	519	1944
6:45 PM	15	229	244	12	192	204	48	3	14	65	513	1849
7:00 PM	13	197	210	11	174	185	51	3	14	68	462	1745
7:15 PM	14	197	211	11	170	181	43	2	13	58	450	1696
7:30 PM	14	183	197	10	156	166	45	2	13	60	424	1635
7:45 PM	15	178	192	11	150	161	40	2	14	55	409	1587
8:00 PM	15	188	203	9	142	151	43	3	14	59	413	1521
8:15 PM	16	181	197	7	131	138	39	2	13	55	389	1467
8:30 PM	16	173	189	6	131	137	35	3	12	50	376	1395
8:45 PM	15	159	174	4	118	122	33	3	11	47	343	1301
9:00 PM	15	172	187	4	119	123	35	3	11	49	359	1205
9:15 PM	14	150	165	3	108	110	32	3	8	43	317	1070
9:30 PM	12	138	151	3	98	100	25	1	4	31	282	960
9:45 PM	12	118	130	2	89	90	24	1	3	27	247	871
10:00 PM	10	110	120	2	76	78	23	1	3	26	224	800
10:15 PM	10	100	109	2	70	72	22	1	2	26	207	741
10:30 PM	8	89	97	2	66	68	25	1	2	28	193	686
10:45 PM	8	85	93	1	55	56	25	0	1	26	176	635
11:00 PM	9	77	86	1	53	54	24	0	1	26	165	587
11:15 PM	8	68	77	1	51	52	22	1	1	24	152	539
11:30 PM	8	63	71	1	43	44	25	0	1	27	142	490
11:45 PM	7	56	64	1	38	39	23	1	2	26	128	444
<b>TOTALS</b>	<b>918</b>	<b>14704</b>	<b>15624</b>	<b>867</b>	<b>13310</b>	<b>14176</b>	<b>4182</b>	<b>180</b>	<b>1040</b>	<b>5408</b>	<b>35209</b>	

\* Intersection hour count total equals the current time period and the following three time periods.

## Loop Detector Turning Movement Count Information

Intersection: **36th St. & 32nd Ave. S**

Month Counts

Dates: **9/1/2008** to **9/30/2008** \* No data available

Note: Cells values represent the average of the dates above.

Start Time	EB Approach			WB Approach			NB Approach				Intersection Total	Intersection Hr. Total
	EB Left	EB Thru	EB Total	WB Left	WB Thru	WB Total	NB Left	NB Thru	NB Right	NB Total		
12:00 AM												0
12:15 AM												0
12:30 AM												0
12:45 AM												0
1:00 AM												0
1:15 AM												0
1:30 AM												0
1:45 AM												0
2:00 AM												0
2:15 AM												0
2:30 AM												0
2:45 AM												0
3:00 AM												0
3:15 AM												0
3:30 AM												0
3:45 AM												0
4:00 AM												0
4:15 AM												0
4:30 AM												0
4:45 AM												0
5:00 AM												0
5:15 AM												0
5:30 AM												0
5:45 AM												0
6:00 AM												0
6:15 AM												0
6:30 AM												0
6:45 AM												0
7:00 AM												0
7:15 AM												0
7:30 AM												0
7:45 AM												0
8:00 AM												0
8:15 AM												0
8:30 AM												0
8:45 AM												0
9:00 AM												0
9:15 AM												0
9:30 AM												0
9:45 AM												0
10:00 AM												0
10:15 AM												0
10:30 AM												0
10:45 AM												0
11:00 AM												0
11:15 AM												0
11:30 AM												0
11:45 AM												0
12:00 PM												0
12:15 PM												0
12:30 PM												0
12:45 PM												0
1:00 PM												0
1:15 PM												0
1:30 PM												0
1:45 PM												0
2:00 PM												0
2:15 PM												0
2:30 PM												0
2:45 PM												0
3:00 PM												0
3:15 PM												0
3:30 PM												0
3:45 PM												0
4:00 PM												0
4:15 PM												0
4:30 PM												0
4:45 PM												0
5:00 PM												0
5:15 PM												0
5:30 PM												0
5:45 PM												0
6:00 PM												0
6:15 PM												0
6:30 PM												0
6:45 PM												0
7:00 PM												0
7:15 PM												0
7:30 PM												0
7:45 PM												0
8:00 PM												0
8:15 PM												0
8:30 PM												0
8:45 PM												0
9:00 PM												0
9:15 PM												0
9:30 PM												0
9:45 PM												0
10:00 PM												0
10:15 PM												0
10:30 PM												0
10:45 PM												0
11:00 PM												0
11:15 PM												0
11:30 PM												0
11:45 PM												0
<b>TOTALS</b>												0

\* Intersection hour count total equals the current time period and the following three time periods.

## Loop Detector Turning Movement Count Information

Intersection: **36th St. & 32nd Ave. S**

Month Counts

Dates: **10/16/2008** to **10/31/2008**

Note: Cells values represent the average of the dates above.

Start Time	EB Approach			WB Approach			NB Approach				Intersection Total	Intersection Hr. Total
	EB Left	EB Thru	EB Total	WB Left	WB Thru	WB Total	NB Left	NB Thru	NB Right	NB Total		
12:00 AM	6	45	50	1	32	32	22	1	3	26	109	367
12:15 AM	4	39	43	1	25	26	20	1	1	21	90	333
12:30 AM	5	34	39	1	20	21	17	1	5	22	82	324
12:45 AM	5	41	46	0	20	21	19	0	1	20	86	318
1:00 AM	4	35	39	1	18	19	16	1	1	17	75	302
1:15 AM	3	39	42	1	16	17	22	0	1	23	81	290
1:30 AM	3	40	43	0	15	15	19	0	0	19	76	259
1:45 AM	3	31	34	0	18	18	18	0	0	18	70	244
2:00 AM	3	23	26	0	17	17	20	0	0	20	63	220
2:15 AM	3	17	20	0	12	12	17	0	0	18	50	200
2:30 AM	5	29	33	0	11	11	17	0	0	17	61	193
2:45 AM	3	15	18	0	10	10	18	0	0	19	46	173
3:00 AM	2	12	14	0	10	10	19	0	0	19	43	173
3:15 AM	1	13	15	0	10	10	17	0	0	18	43	179
3:30 AM	1	12	13	0	10	10	17	0	0	17	41	190
3:45 AM	1	14	15	0	11	11	19	0	0	19	46	192
4:00 AM	1	19	21	0	11	11	18	0	0	18	49	199
4:15 AM	1	25	26	0	11	11	17	0	0	17	54	211
4:30 AM	0	12	12	0	12	12	18	0	0	18	43	236
4:45 AM	0	17	18	0	17	17	18	0	0	19	53	288
5:00 AM	2	22	24	0	17	17	20	0	1	21	61	368
5:15 AM	1	27	28	0	30	30	20	0	1	21	79	426
5:30 AM	1	22	23	1	48	48	23	0	0	23	95	492
5:45 AM	1	50	50	1	58	59	24	0	0	24	133	618
6:00 AM	1	33	33	0	60	60	25	0	0	26	119	807
6:15 AM	1	48	49	1	69	69	26	0	1	27	145	1009
6:30 AM	2	77	79	4	106	110	30	0	2	32	221	1297
6:45 AM	2	120	123	6	156	162	35	0	2	37	322	1658
7:00 AM	2	115	117	5	158	163	37	0	3	41	321	2074
7:15 AM	4	156	161	6	208	214	51	1	5	58	433	2301
7:30 AM	5	201	207	11	291	302	63	2	8	73	582	2369
7:45 AM	9	283	292	17	344	360	74	2	9	85	738	2241
8:00 AM	7	227	233	16	231	246	55	3	10	68	548	1956
8:15 AM	6	212	218	13	209	221	48	4	10	62	501	1812
8:30 AM	4	177	181	11	199	210	49	2	12	63	454	1706
8:45 AM	4	188	192	13	195	207	42	1	10	54	453	1657
9:00 AM	6	161	167	11	165	176	47	2	12	61	404	1673
9:15 AM	6	154	160	15	161	176	45	2	13	59	395	1711
9:30 AM	7	160	167	14	166	179	45	1	12	58	405	1776
9:45 AM	7	181	187	17	194	211	52	2	17	71	469	1860
10:00 AM	7	166	173	18	183	200	50	2	17	69	442	1915
10:15 AM	7	178	184	19	181	201	56	2	17	75	460	2006
10:30 AM	8	185	193	17	204	222	51	2	20	74	489	2096
10:45 AM	7	207	215	20	201	220	67	3	19	88	524	2204
11:00 AM	11	207	218	19	206	225	64	3	23	90	533	2319
11:15 AM	10	202	212	19	226	245	66	2	24	92	550	2496
11:30 AM	10	226	236	20	237	257	75	3	27	105	597	2618
11:45 AM	11	244	255	23	263	285	68	3	28	99	639	2701
12:00 PM	16	284	301	22	261	283	88	5	34	127	710	2765
12:15 PM	14	255	268	28	278	305	67	3	28	98	672	2740
12:30 PM	13	265	277	26	270	296	72	4	31	107	680	2711
12:45 PM	12	271	283	27	286	313	75	3	29	107	703	2665
1:00 PM	14	277	291	27	262	289	73	4	28	105	685	2596
1:15 PM	12	258	270	25	247	272	71	3	27	101	643	2537
1:30 PM	13	259	272	24	247	271	65	3	24	92	634	2528
1:45 PM	14	261	275	24	230	254	77	3	25	105	634	2550
2:00 PM	13	258	271	25	232	256	68	3	28	99	626	2599
2:15 PM	14	265	279	21	226	247	79	4	25	108	634	2665
2:30 PM	14	275	289	25	241	266	69	4	27	100	656	2732
2:45 PM	18	299	316	20	240	260	70	9	28	106	683	2737
3:00 PM	15	292	307	23	258	281	73	4	27	104	692	2753
3:15 PM	17	289	306	22	258	280	70	4	26	100	686	2766
3:30 PM	16	276	292	20	250	270	78	6	26	110	671	2818
3:45 PM	17	288	304	24	267	291	79	4	26	109	704	2907
4:00 PM	18	289	307	19	262	280	85	6	26	117	705	3017
4:15 PM	21	326	347	20	261	281	80	5	25	109	738	3177
4:30 PM	22	313	335	19	284	304	90	5	26	121	760	3279
4:45 PM	25	361	386	19	292	311	84	5	27	116	814	3295
5:00 PM	28	350	378	18	319	338	115	6	28	149	865	3198
5:15 PM	33	353	386	16	302	317	102	7	28	137	840	2998
5:30 PM	28	332	361	17	277	293	91	5	26	122	776	2791
5:45 PM	23	307	330	16	271	286	72	4	24	101	717	2596
6:00 PM	22	280	302	13	252	264	72	5	22	98	665	2444
6:15 PM	22	267	289	14	235	250	69	4	22	94	633	2298
6:30 PM	21	247	268	13	214	226	63	4	19	87	581	2135
6:45 PM	18	253	272	12	209	220	53	3	16	73	565	1979
7:00 PM	17	222	239	12	195	207	54	4	15	73	519	1820
7:15 PM	18	200	218	11	176	186	48	3	15	66	470	1699
7:30 PM	16	186	202	10	150	160	47	3	14	63	425	1594
7:45 PM	16	182	198	8	141	148	44	3	13	59	406	1507
8:00 PM	17	174	190	8	141	149	42	2	15	58	398	1423
8:15 PM	15	161	176	7	131	139	38	2	11	50	365	1342
8:30 PM	14	154	167	5	119	124	35	2	10	47	338	1278
8:45 PM	14	145	160	4	117	120	32	2	9	42	322	1190
9:00 PM	15	141	156	3	112	115	35	2	9	46	317	1091
9:15 PM	14	144	158	3	98	101	34	2	7	42	301	989
9:30 PM	12	116	129	2	91	93	23	1	4	28	250	882
9:45 PM	10	109	119	2	78	80	20	1	2	24	223	812
10:00 PM	9	100	110	1	78	79	22	1	2	26	215	758
10:15 PM	10	96	106	2	63	65	20	1	2	23	194	699
10:30 PM	9	87	96	2	57	59	22	1	2	25	180	647
10:45 PM	7	78	86	2	54	56	25	1	2	27	169	597
11:00 PM	7	72	80	2	53	55	19	1	1	21	156	544
11:15 PM	7	67	73	1	47	48	20	0	1	21	142	497
11:30 PM	8	60	67	1	42	43	19	0	1	20	130	445
11:45 PM	7	53	60	1	35	36	19	0	2	21	116	397
<b>TOTALS</b>	<b>958</b>	<b>15338</b>	<b>16296</b>	<b>988</b>	<b>14281</b>	<b>15253</b>	<b>4444</b>	<b>203</b>	<b>1182</b>	<b>5825</b>	<b>37381</b>	

\* Intersection hour count total equals the current time period and the following three time periods.

## Loop Detector Turning Movement Count Information

Intersection: **36th St. & 32nd Ave. S**

Month Counts

Dates: **11/1/2008** to **11/30/2008**

Note: Cells values represent the average of the dates above.

Start Time	EB Approach			WB Approach			NB Approach				Intersection Total	Intersection Hr. Total
	EB Left	EB Thru	EB Total	WB Left	WB Thru	WB Total	NB Left	NB Thru	NB Right	NB Total		
12:00 AM	5	41	46	1	27	28	19	1	3	23	97	337
12:15 AM	5	41	46	1	26	26	19	0	1	21	92	306
12:30 AM	4	32	36	0	20	20	19	1	3	23	80	276
12:45 AM	4	28	32	0	19	19	17	0	1	17	68	255
1:00 AM	3	27	30	0	18	18	18	0	0	18	66	245
1:15 AM	2	25	27	0	15	15	19	0	0	20	62	240
1:30 AM	3	22	25	0	15	16	18	0	1	19	59	232
1:45 AM	3	22	25	0	16	16	17	0	0	18	58	225
2:00 AM	3	23	26	0	18	18	17	0	0	17	61	210
2:15 AM	3	19	22	0	14	14	17	1	0	18	54	193
2:30 AM	4	18	21	0	12	12	18	0	0	18	52	181
2:45 AM	2	12	15	0	10	10	18	0	0	18	43	169
3:00 AM	2	12	14	0	12	12	18	0	0	18	44	165
3:15 AM	1	11	12	0	11	11	18	0	0	18	42	160
3:30 AM	1	11	13	0	10	10	18	0	0	18	40	160
3:45 AM	1	9	10	0	12	12	17	0	0	17	39	162
4:00 AM	1	9	11	0	11	11	18	0	0	18	39	175
4:15 AM	1	11	12	0	11	11	18	0	0	18	42	189
4:30 AM	1	11	11	0	13	13	17	0	0	18	42	213
4:45 AM	1	14	15	0	17	18	19	0	0	19	52	258
5:00 AM	1	18	19	0	17	17	17	0	1	17	53	320
5:15 AM	1	18	18	1	29	30	17	0	0	18	66	376
5:30 AM	2	23	25	1	40	41	21	0	0	22	87	452
5:45 AM	1	36	37	1	54	55	21	0	1	22	114	549
6:00 AM	2	32	34	1	52	53	22	0	1	23	109	722
6:15 AM	2	48	50	1	60	61	29	0	1	30	142	867
6:30 AM	1	57	58	3	94	97	27	0	2	29	184	1072
6:45 AM	2	112	114	4	133	138	33	0	2	35	287	1372
7:00 AM	3	87	90	5	123	128	33	1	3	37	254	1691
7:15 AM	4	127	131	5	162	167	44	1	4	49	347	1887
7:30 AM	5	174	178	10	235	244	54	1	5	61	484	1970
7:45 AM	7	238	244	15	277	292	60	2	7	69	606	1884
8:00 AM	5	186	191	12	186	199	49	2	9	61	450	1698
8:15 AM	6	174	180	13	178	191	46	3	11	59	430	1609
8:30 AM	4	158	163	11	169	179	44	2	11	56	398	1554
8:45 AM	5	175	180	13	175	188	40	1	12	53	420	1547
9:00 AM	4	147	151	11	140	151	46	2	11	59	361	1571
9:15 AM	6	152	157	13	148	160	43	2	12	57	375	1648
9:30 AM	5	156	161	15	151	166	48	2	14	64	391	1720
9:45 AM	5	179	184	16	177	192	49	2	16	67	444	1819
10:00 AM	7	176	183	17	170	187	50	2	16	68	438	1893
10:15 AM	8	172	180	16	175	191	56	3	17	76	447	1976
10:30 AM	8	195	203	19	194	213	54	3	18	75	490	2071
10:45 AM	8	208	216	19	197	216	63	3	20	86	518	2178
11:00 AM	11	209	220	20	198	219	58	3	23	83	521	2296
11:15 AM	9	208	218	19	216	235	63	3	23	89	542	2459
11:30 AM	10	236	246	19	232	251	71	3	26	100	597	2589
11:45 AM	12	253	264	23	251	274	66	4	28	97	636	2657
12:00 PM	14	273	287	25	253	279	81	5	33	119	684	2711
12:15 PM	12	269	282	27	268	295	65	4	27	96	672	2693
12:30 PM	11	258	269	28	257	284	77	4	30	111	665	2666
12:45 PM	11	277	288	29	264	293	75	4	29	108	690	2626
1:00 PM	12	275	288	26	248	274	73	3	28	104	666	2563
1:15 PM	13	269	281	25	230	255	77	4	28	108	645	2512
1:30 PM	12	262	274	23	226	249	73	3	25	102	625	2478
1:45 PM	12	262	274	24	222	245	77	3	27	108	627	2491
2:00 PM	13	262	274	23	220	243	69	3	26	98	615	2521
2:15 PM	13	255	268	22	213	236	77	4	27	107	611	2567
2:30 PM	12	268	280	24	228	252	74	4	28	106	638	2612
2:45 PM	16	283	299	22	225	247	75	8	29	111	657	2639
3:00 PM	15	283	299	21	234	255	75	4	28	107	661	2673
3:15 PM	16	275	291	23	240	262	74	4	26	103	656	2698
3:30 PM	15	273	288	21	245	266	78	5	28	111	665	2741
3:45 PM	15	289	305	24	252	275	80	5	26	111	691	2805
4:00 PM	18	291	309	20	239	259	85	5	28	118	686	2876
4:15 PM	18	305	322	19	243	262	83	5	27	114	699	2996
4:30 PM	20	311	331	20	256	276	89	4	28	122	729	3089
4:45 PM	21	340	361	19	266	285	84	5	27	115	762	3074
5:00 PM	27	338	365	17	288	304	100	7	30	137	806	2957
5:15 PM	30	357	387	16	259	275	97	6	27	130	792	2735
5:30 PM	26	319	345	17	242	259	81	5	24	110	714	2509
5:45 PM	23	284	307	14	231	245	69	5	19	93	645	2318
6:00 PM	18	246	264	13	213	226	68	4	22	94	584	2162
6:15 PM	18	255	274	11	195	206	62	4	20	86	566	2028
6:30 PM	16	230	246	12	193	205	53	3	17	72	523	1869
6:45 PM	16	221	236	11	174	186	49	3	15	67	489	1723
7:00 PM	15	199	214	10	162	172	48	2	14	64	450	1598
7:15 PM	14	184	198	8	145	154	39	2	15	55	407	1501
7:30 PM	14	163	177	8	134	142	44	2	12	58	377	1423
7:45 PM	13	162	175	8	129	136	38	2	13	53	364	1345
8:00 PM	13	156	169	7	122	129	39	3	13	55	353	1265
8:15 PM	14	153	167	5	109	114	36	2	10	48	329	1203
8:30 PM	12	135	148	5	105	110	31	1	8	41	299	1151
8:45 PM	13	129	142	3	101	103	29	2	7	38	284	1089
9:00 PM	13	135	148	3	99	102	31	1	8	41	291	1017
9:15 PM	12	133	145	3	90	93	32	1	5	39	277	912
9:30 PM	12	120	131	2	77	79	22	1	4	27	237	808
9:45 PM	11	102	113	2	74	76	21	1	2	24	212	733
10:00 PM	10	90	100	1	62	64	20	1	2	22	186	669
10:15 PM	9	85	94	1	56	58	19	1	2	22	173	620
10:30 PM	8	76	84	2	54	56	20	1	2	23	162	566
10:45 PM	8	71	79	2	45	47	20	1	2	22	148	524
11:00 PM	7	66	73	1	43	45	18	1	1	20	137	485
11:15 PM	6	55	61	1	38	39	18	1	1	19	119	445
11:30 PM	7	54	62	1	37	38	19	0	1	21	120	418
11:45 PM	6	48	54	1	34	35	19	1	1	21	109	378
<b>TOTALS</b>	<b>874</b>	<b>14498</b>	<b>15372</b>	<b>955</b>	<b>12880</b>	<b>13835</b>	<b>4266</b>	<b>200</b>	<b>1155</b>	<b>5617</b>	<b>34820</b>	

\* Intersection hour count total equals the current time period and the following three time periods.

## Loop Detector Turning Movement Count Information

Intersection: **36th St. & 32nd Ave. S**

Month Counts

Dates: **12/1/2008** to **12/31/2008**

Note: Cells values represent the average of the dates above.

Start Time	EB Approach			WB Approach			NB Approach				Intersection Total	Intersection Hr. Total
	EB Left	EB Thru	EB Total	WB Left	WB Thru	WB Total	NB Left	NB Thru	NB Right	NB Total		
12:00 AM	5	42	47	1	29	29	19	1	3	23	98	333
12:15 AM	5	38	43	1	24	25	15	1	1	17	85	297
12:30 AM	4	32	36	1	21	22	17	2	2	21	79	268
12:45 AM	4	29	33	0	20	21	16	0	1	17	71	246
1:00 AM	3	26	29	0	17	17	15	0	1	16	62	228
1:15 AM	3	23	26	0	14	15	15	1	0	16	56	223
1:30 AM	3	21	24	0	15	15	16	0	1	17	57	217
1:45 AM	3	21	24	0	15	15	14	0	0	14	53	204
2:00 AM	4	23	26	0	17	17	13	0	0	13	57	193
2:15 AM	2	18	21	0	14	15	14	0	0	15	50	178
2:30 AM	3	15	17	0	11	11	15	0	0	16	44	168
2:45 AM	3	13	16	0	10	10	15	0	0	16	42	164
3:00 AM	2	12	15	0	12	12	16	0	0	16	42	164
3:15 AM	2	11	13	0	11	11	15	0	0	16	40	161
3:30 AM	1	11	12	0	11	11	17	0	0	17	40	162
3:45 AM	1	12	13	0	13	13	15	0	0	16	42	163
4:00 AM	1	11	13	0	10	10	16	0	0	16	39	172
4:15 AM	1	13	14	0	11	11	16	0	0	16	41	185
4:30 AM	1	11	12	0	12	12	16	0	0	17	41	204
4:45 AM	1	16	17	0	17	17	17	0	0	17	51	244
5:00 AM	1	16	17	1	18	18	16	0	1	17	52	297
5:15 AM	1	16	17	1	25	26	17	0	0	18	60	346
5:30 AM	2	21	23	0	40	41	17	0	1	18	81	410
5:45 AM	1	33	34	1	50	51	18	0	1	19	104	490
6:00 AM	1	30	32	1	48	49	19	1	1	20	101	648
6:15 AM	2	44	46	1	54	55	21	1	1	23	124	792
6:30 AM	1	52	54	3	81	83	21	1	2	24	161	983
6:45 AM	2	106	108	5	120	125	26	1	2	29	262	1259
7:00 AM	3	86	89	4	118	122	30	1	3	33	245	1543
7:15 AM	3	115	118	6	150	156	36	2	3	41	315	1742
7:30 AM	5	157	162	10	210	220	47	2	5	54	437	1819
7:45 AM	6	220	226	14	247	262	50	3	6	58	546	1743
8:00 AM	4	186	191	12	188	200	41	4	8	53	444	1579
8:15 AM	4	161	165	13	162	175	39	4	9	52	392	1470
8:30 AM	4	143	147	12	150	162	41	3	8	52	361	1424
8:45 AM	4	158	162	12	156	168	38	3	10	52	382	1427
9:00 AM	4	136	140	12	131	142	39	3	11	53	335	1465
9:15 AM	5	135	139	13	138	151	40	4	11	56	346	1543
9:30 AM	4	142	146	14	145	158	44	4	12	60	364	1627
9:45 AM	5	166	171	17	167	184	47	5	13	65	420	1724
10:00 AM	6	166	172	18	159	177	46	4	15	64	413	1789
10:15 AM	6	167	173	18	167	185	51	4	16	72	430	1873
10:30 AM	7	182	188	21	180	201	51	4	17	72	461	1960
10:45 AM	6	192	198	19	185	204	59	6	19	83	485	2060
11:00 AM	9	197	206	19	185	205	61	6	19	86	497	2178
11:15 AM	8	201	209	20	196	216	65	5	21	92	517	2313
11:30 AM	10	217	226	20	212	233	70	7	26	102	561	2432
11:45 AM	11	240	251	22	230	252	65	6	28	99	603	2500
12:00 PM	11	248	259	23	231	254	81	7	31	119	632	2549
12:15 PM	13	253	266	26	243	269	68	6	27	101	636	2551
12:30 PM	10	242	251	27	236	263	76	8	30	114	629	2531
12:45 PM	10	263	274	27	245	272	71	7	28	106	652	2498
1:00 PM	10	261	272	25	231	256	71	8	27	106	634	2451
1:15 PM	10	253	263	26	221	247	73	7	26	105	616	2419
1:30 PM	10	247	257	25	216	241	68	6	24	98	596	2397
1:45 PM	10	252	262	22	212	235	75	7	27	108	605	2423
2:00 PM	10	250	261	25	216	240	71	6	24	101	602	2450
2:15 PM	12	248	260	23	203	226	74	7	26	107	594	2482
2:30 PM	13	262	275	23	218	241	74	7	26	107	622	2514
2:45 PM	15	275	290	22	214	236	73	10	24	107	632	2517
3:00 PM	14	274	287	22	217	239	75	7	26	107	634	2540
3:15 PM	14	261	276	23	224	247	71	6	27	103	626	2541
3:30 PM	13	260	273	21	221	242	78	7	25	110	625	2578
3:45 PM	14	274	288	23	233	257	78	8	25	110	655	2631
4:00 PM	15	266	281	19	220	239	82	7	26	115	635	2685
4:15 PM	18	288	306	20	223	243	82	7	25	114	663	2780
4:30 PM	19	295	313	19	235	254	80	7	24	111	678	2855
4:45 PM	22	313	335	19	244	263	79	10	23	111	709	2845
5:00 PM	23	311	334	18	252	270	89	10	27	126	730	2767
5:15 PM	28	326	354	17	246	263	85	11	25	122	738	2599
5:30 PM	25	295	320	15	226	241	75	9	22	106	668	2408
5:45 PM	21	281	302	15	218	233	66	8	22	96	631	2230
6:00 PM	18	235	253	14	204	218	63	7	21	91	562	2066
6:15 PM	17	239	256	12	189	202	62	7	20	89	547	1939
6:30 PM	15	208	223	12	176	188	56	6	17	79	490	1796
6:45 PM	15	206	221	11	170	181	47	4	14	65	467	1673
7:00 PM	13	182	194	12	161	173	48	5	14	67	435	1562
7:15 PM	12	176	188	11	147	158	42	3	13	58	404	1464
7:30 PM	11	156	167	9	132	141	44	3	12	59	367	1379
7:45 PM	13	154	167	10	127	137	38	4	11	52	356	1311
8:00 PM	12	147	159	8	115	122	39	4	13	56	337	1234
8:15 PM	12	149	161	6	103	109	35	3	11	49	319	1174
8:30 PM	12	136	148	5	103	109	31	3	9	43	299	1121
8:45 PM	11	128	139	4	95	99	31	3	8	41	279	1057
9:00 PM	12	129	140	3	86	89	34	3	11	48	277	983
9:15 PM	11	123	134	2	83	85	36	3	7	46	266	898
9:30 PM	11	116	127	3	77	80	22	2	4	28	235	804
9:45 PM	9	104	113	2	67	69	18	1	3	22	205	731
10:00 PM	10	99	108	2	61	63	17	1	3	21	192	674
10:15 PM	8	87	95	1	55	57	17	1	2	20	172	623
10:30 PM	8	78	86	1	55	56	18	1	2	21	162	575
10:45 PM	7	73	80	1	45	46	19	1	2	21	148	530
11:00 PM	8	69	77	1	43	44	17	1	1	19	141	489
11:15 PM	6	59	65	1	40	41	16	1	1	18	124	446
11:30 PM	5	52	57	1	39	40	18	1	1	20	117	407
11:45 PM	6	49	55	1	31	32	18	1	1	20	107	369
<b>TOTALS</b>	<b>799</b>	<b>13735</b>	<b>14533</b>	<b>970</b>	<b>12065</b>	<b>13040</b>	<b>4028</b>	<b>341</b>	<b>1096</b>	<b>5462</b>	<b>33039</b>	

\* Intersection hour count total equals the current time period and the following three time periods.