

45th St. & 32nd ave. S Intersection Volume Comparison 2008

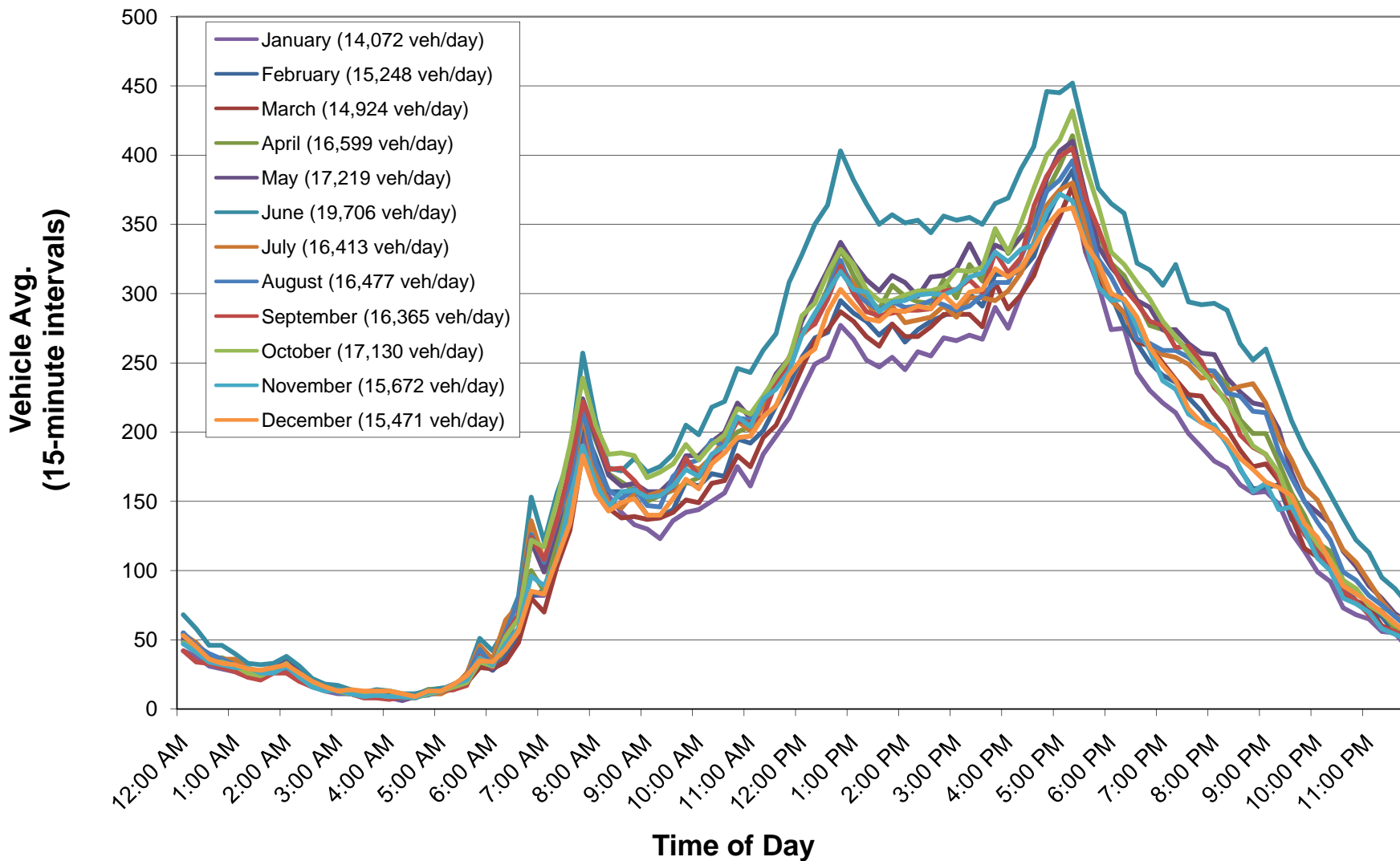

Loop Detector Turning Movement Count Information

Intersection: **45th St & 32th Ave S**

Month Counts

Dates: **1/1/2008** to **1/31/2008**

Note: Cells values represent the average of the dates above.

Start Time	WB Approach			NB Approach		SB Approach			Int. Total	Int. * Hr. Total
	WB Left	WB Thru	WB Total	NB Left	NB Total	SB Left	SB Thru	SB Total		
12:00 AM	4	5	8	0	0	9	24	34	42	140
12:15 AM	3	4	7	0	0	8	23	31	38	125
12:30 AM	3	4	7	0	0	6	18	24	31	110
12:45 AM	2	3	5	0	0	7	17	23	29	101
1:00 AM	3	3	6	0	0	6	15	21	27	98
1:15 AM	2	3	6	0	0	4	13	18	23	101
1:30 AM	3	3	6	0	0	4	12	16	22	101
1:45 AM	4	4	8	0	0	5	13	18	26	95
2:00 AM	4	4	8	0	0	5	16	22	30	82
2:15 AM	2	3	5	0	0	5	12	18	23	63
2:30 AM	2	2	4	0	0	4	9	13	16	51
2:45 AM	1	2	3	0	0	2	7	10	13	44
3:00 AM	1	2	3	0	0	2	6	8	11	40
3:15 AM	1	1	3	0	0	2	6	8	11	37
3:30 AM	1	2	3	0	0	2	4	6	9	32
3:45 AM	1	2	3	0	0	2	5	7	9	32
4:00 AM	1	2	3	0	0	1	4	5	8	34
4:15 AM	1	1	2	0	0	1	4	5	6	39
4:30 AM	1	1	2	0	0	2	5	7	9	48
4:45 AM	1	2	3	0	0	3	6	9	11	58
5:00 AM	0	1	2	0	0	4	8	11	13	80
5:15 AM	2	2	4	0	0	3	7	11	15	95
5:30 AM	2	2	4	0	0	5	10	15	19	117
5:45 AM	2	3	5	0	0	10	18	27	33	146
6:00 AM	2	4	6	0	0	7	15	22	28	195
6:15 AM	3	4	8	0	0	10	20	30	37	249
6:30 AM	4	6	10	0	0	12	26	38	48	322
6:45 AM	5	7	12	0	0	23	47	70	82	417
7:00 AM	6	8	14	0	0	20	48	68	82	533
7:15 AM	7	12	18	0	0	28	64	91	110	625
7:30 AM	8	15	23	1	1	35	84	119	143	669
7:45 AM	16	15	31	0	0	51	117	167	198	668
8:00 AM	13	14	27	1	1	44	102	146	174	603
8:15 AM	12	13	25	1	1	41	87	128	154	559
8:30 AM	11	13	24	1	1	36	82	117	142	528
8:45 AM	11	13	24	0	0	32	77	109	133	522
9:00 AM	11	13	23	0	0	32	75	107	130	531
9:15 AM	12	12	24	1	1	30	69	99	123	545
9:30 AM	11	14	24	0	0	34	77	111	136	572
9:45 AM	11	14	25	0	0	37	80	116	142	592
10:00 AM	11	14	25	0	0	35	84	119	144	625
10:15 AM	13	15	28	0	0	37	84	121	150	642
10:30 AM	13	14	27	0	0	40	90	129	156	676
10:45 AM	14	15	29	0	0	45	100	145	175	717
11:00 AM	14	15	30	1	1	39	91	131	161	752
11:15 AM	12	15	28	0	0	45	111	156	184	821
11:30 AM	17	17	34	0	0	46	116	162	197	886
11:45 AM	16	17	33	0	0	51	125	177	210	943
12:00 PM	19	19	38	1	1	52	139	191	230	1010
12:15 PM	19	19	38	1	1	60	150	210	249	1047
12:30 PM	18	19	37	1	1	62	154	216	254	1050
12:45 PM	18	19	37	1	1	71	168	239	277	1043
1:00 PM	17	19	36	0	0	70	161	231	267	1020
1:15 PM	17	17	33	1	1	67	151	218	252	998
1:30 PM	17	19	35	0	0	65	147	212	247	1004
1:45 PM	16	17	33	1	1	65	156	220	254	1012
2:00 PM	18	18	35	0	0	63	147	210	245	1026
2:15 PM	17	20	37	0	0	67	154	220	258	1047
2:30 PM	17	21	38	1	1	65	151	216	255	1059
2:45 PM	18	21	38	1	1	68	161	229	268	1071
3:00 PM	18	21	39	1	1	64	162	226	266	1093
3:15 PM	21	22	44	0	0	65	160	226	270	1102
3:30 PM	21	21	43	1	1	65	160	224	267	1131
3:45 PM	23	21	44	1	1	69	176	245	290	1182
4:00 PM	22	21	43	1	1	63	169	232	275	1227
4:15 PM	24	22	46	1	1	69	184	253	299	1307
4:30 PM	29	25	54	1	1	68	195	263	318	1386
4:45 PM	31	28	59	1	1	69	205	275	335	1398
5:00 PM	32	30	62	1	1	71	222	293	355	1369
5:15 PM	38	29	67	1	1	72	238	310	378	1288
5:30 PM	28	25	54	1	1	65	211	275	330	1185
5:45 PM	29	21	50	1	1	62	192	254	306	1098
6:00 PM	24	21	44	1	1	58	170	228	274	1022
6:15 PM	23	18	41	1	1	59	174	234	275	969
6:30 PM	19	18	37	1	1	51	153	205	243	908
6:45 PM	18	17	34	1	1	49	146	195	230	864
7:00 PM	19	17	36	0	0	45	139	185	221	823
7:15 PM	16	15	31	1	1	45	137	183	214	781
7:30 PM	15	14	28	1	1	42	128	170	199	741
7:45 PM	16	14	29	0	0	40	120	159	189	704
8:00 PM	14	14	28	1	1	37	113	150	179	671
8:15 PM	14	13	27	0	0	37	110	147	174	649
8:30 PM	12	14	27	0	0	34	101	135	162	623
8:45 PM	12	12	24	0	0	35	98	132	156	588
9:00 PM	15	14	28	0	0	31	96	128	157	546
9:15 PM	13	12	25	0	0	29	94	122	148	488
9:30 PM	8	10	19	0	0	27	81	108	127	432
9:45 PM	9	9	18	0	0	25	70	95	114	378
10:00 PM	7	8	15	0	0	22	61	83	99	332
10:15 PM	7	9	16	0	0	20	56	76	92	298
10:30 PM	7	7	14	0	0	15	44	59	73	262
10:45 PM	5	6	11	0	0	14	42	57	68	244
11:00 PM	6	7	13	0	0	15	38	52	65	220
11:15 PM	5	6	11	0	0	12	33	45	56	197
11:30 PM	5	7	12	0	0	11	32	44	55	179
11:45 PM	4	5	9	0	0	8	26	34	44	155
TOTALS	1120	1161	2277	32	32	3250	8508	11759	14072	

* Intersection hour count total equals the current time period and the following three time periods.

Loop Detector Turning Movement Count Information

Intersection: **45th St & 32th Ave S**

Month Counts

Dates: **2/1/2008** to **2/29/2008**

Note: Cells values represent the average of the dates above.

Start Time	WB Approach			NB Approach		SB Approach			Int. Total	Int. * Hr. Total
	WB Left	WB Thru	WB Total	NB Left	NB Total	SB Left	SB Thru	SB Total		
12:00 AM	4	8	11	0	0	10	27	38	49	156
12:15 AM	3	7	10	0	0	9	23	32	42	135
12:30 AM	3	6	10	0	0	6	17	24	33	119
12:45 AM	3	5	8	0	0	7	17	24	32	112
1:00 AM	2	5	8	0	0	6	14	20	28	108
1:15 AM	3	5	7	0	0	5	14	19	26	113
1:30 AM	3	5	8	0	0	4	14	18	26	112
1:45 AM	3	6	9	0	0	5	14	19	28	103
2:00 AM	4	7	11	0	0	6	16	22	33	90
2:15 AM	3	5	7	0	0	5	13	18	25	70
2:30 AM	2	3	5	0	0	3	9	12	17	56
2:45 AM	1	3	4	0	0	3	8	11	15	50
3:00 AM	1	3	4	0	0	2	7	9	13	45
3:15 AM	1	3	4	0	0	2	5	7	11	43
3:30 AM	2	3	5	0	0	2	5	6	11	41
3:45 AM	1	3	4	0	0	2	4	6	10	40
4:00 AM	1	4	5	0	0	2	5	6	11	44
4:15 AM	1	2	3	0	0	2	5	7	9	47
4:30 AM	1	2	3	0	0	2	5	7	10	56
4:45 AM	1	3	4	0	0	3	6	9	14	66
5:00 AM	1	2	3	0	0	3	8	11	14	86
5:15 AM	2	4	6	0	0	4	8	12	18	100
5:30 AM	2	4	6	0	0	4	10	14	20	120
5:45 AM	2	7	9	0	0	9	16	25	34	152
6:00 AM	2	7	9	0	0	6	13	19	28	199
6:15 AM	4	9	12	0	0	9	17	26	38	257
6:30 AM	4	12	16	0	0	12	24	36	52	333
6:45 AM	4	14	18	0	0	20	43	63	81	427
7:00 AM	6	15	21	0	0	19	45	65	86	551
7:15 AM	7	21	27	0	0	27	59	86	114	647
7:30 AM	8	23	31	0	0	34	81	115	146	690
7:45 AM	13	27	40	0	0	50	115	165	205	701
8:00 AM	15	25	40	1	1	40	102	141	182	649
8:15 AM	10	25	35	1	1	36	85	121	157	607
8:30 AM	12	25	37	1	1	37	82	120	157	589
8:45 AM	12	24	36	0	0	35	81	116	153	576
9:00 AM	11	22	32	0	0	32	76	107	140	587
9:15 AM	12	23	35	0	0	32	72	104	139	608
9:30 AM	11	24	36	0	0	33	75	108	144	639
9:45 AM	12	29	41	0	0	38	84	122	164	663
10:00 AM	11	26	37	0	0	39	85	123	161	694
10:15 AM	13	27	40	0	0	40	89	129	170	725
10:30 AM	14	30	43	0	0	37	87	125	168	756
10:45 AM	15	31	46	1	1	45	103	148	195	807
11:00 AM	15	35	50	0	0	41	101	142	192	846
11:15 AM	13	35	48	1	1	45	107	152	201	908
11:30 AM	16	36	52	0	0	49	118	167	219	975
11:45 AM	17	37	54	0	0	52	128	180	234	1028
12:00 PM	20	44	64	1	1	52	137	189	254	1089
12:15 PM	18	43	61	1	1	58	148	206	268	1121
12:30 PM	17	39	56	1	1	62	154	215	272	1133
12:45 PM	17	40	57	1	1	71	167	238	295	1131
1:00 PM	20	38	58	0	0	68	159	227	286	1114
1:15 PM	18	38	56	1	1	68	155	224	280	1093
1:30 PM	17	34	51	1	1	66	152	218	270	1087
1:45 PM	18	34	52	1	1	67	159	226	278	1097
2:00 PM	17	35	52	1	1	64	149	212	265	1103
2:15 PM	17	35	52	0	0	67	155	222	274	1127
2:30 PM	18	36	54	1	1	68	158	225	280	1153
2:45 PM	19	35	54	0	0	67	163	230	284	1164
3:00 PM	19	39	58	0	0	67	163	230	289	1194
3:15 PM	21	40	61	0	0	68	171	239	300	1219
3:30 PM	21	37	59	1	1	64	167	231	291	1235
3:45 PM	24	40	64	1	1	69	181	250	314	1271
4:00 PM	23	39	62	1	1	70	181	251	314	1312
4:15 PM	27	43	70	1	1	64	182	246	316	1372
4:30 PM	29	39	68	0	0	64	195	259	327	1445
4:45 PM	29	47	76	1	1	70	208	278	355	1465
5:00 PM	30	45	75	1	1	75	223	299	374	1431
5:15 PM	35	47	82	1	1	73	234	306	389	1356
5:30 PM	30	46	76	1	1	67	204	271	347	1244
5:45 PM	27	36	63	1	1	62	194	257	321	1161
6:00 PM	22	37	60	1	1	59	179	238	299	1090
6:15 PM	19	33	52	1	1	57	167	224	277	1032
6:30 PM	19	35	53	1	1	54	156	210	264	991
6:45 PM	18	34	52	1	1	50	148	197	250	952
7:00 PM	18	33	51	1	1	48	141	190	241	917
7:15 PM	17	31	48	0	0	47	140	188	236	878
7:30 PM	14	27	42	1	1	47	136	183	225	835
7:45 PM	15	26	41	0	0	44	130	173	215	783
8:00 PM	15	27	42	1	1	41	118	159	202	727
8:15 PM	13	23	35	0	0	40	117	158	193	685
8:30 PM	12	21	33	0	0	36	103	139	173	654
8:45 PM	12	21	33	0	0	33	93	125	159	618
9:00 PM	12	24	36	0	0	32	92	124	160	586
9:15 PM	12	22	34	0	0	32	96	128	162	539
9:30 PM	11	18	30	0	0	27	80	107	137	481
9:45 PM	10	16	26	0	0	27	75	101	127	433
10:00 PM	9	14	24	0	0	24	65	89	113	384
10:15 PM	8	14	22	0	0	22	60	82	104	342
10:30 PM	7	13	20	0	0	18	51	69	89	305
10:45 PM	5	10	15	0	0	17	46	63	78	271
11:00 PM	5	11	16	0	0	15	40	55	71	246
11:15 PM	5	11	16	0	0	15	37	52	67	224
11:30 PM	4	9	14	0	0	10	31	42	55	199
11:45 PM	4	8	12	0	0	11	30	41	53	177
TOTALS	1124	2154	3278	30	30	3311	8632	11942	15248	

* Intersection hour count total equals the current time period and the following three time periods.

Loop Detector Turning Movement Count Information

Intersection: **45th St & 32th Ave S**

Month Counts

Dates: **3/1/2008** to **3/31/2008**

Note: Cells values represent the average of the dates above.

Start Time	WB Approach			NB Approach		SB Approach			Int. Total	Int. * Hr. Total
	WB Left	WB Thru	WB Total	NB Left	NB Total	SB Left	SB Thru	SB Total		
12:00 AM	4	6	10	0	0	13	32	45	55	168
12:15 AM	4	5	9	0	0	10	24	34	43	145
12:30 AM	3	4	8	0	0	7	20	27	35	128
12:45 AM	3	4	7	0	0	8	20	28	35	119
1:00 AM	3	4	6	0	0	7	19	26	32	115
1:15 AM	3	3	6	0	0	6	15	20	26	119
1:30 AM	2	3	6	0	0	5	15	20	26	120
1:45 AM	3	4	8	0	0	6	17	23	31	115
2:00 AM	5	5	11	0	0	5	20	25	36	98
2:15 AM	2	4	6	0	0	6	16	21	27	77
2:30 AM	3	3	5	0	0	5	11	16	21	63
2:45 AM	1	2	4	0	0	3	8	11	14	54
3:00 AM	1	2	4	0	0	3	8	11	15	50
3:15 AM	2	3	4	0	0	2	7	9	13	44
3:30 AM	2	2	4	0	0	2	6	8	12	40
3:45 AM	1	2	3	0	0	2	5	7	10	36
4:00 AM	1	2	3	0	0	1	5	6	9	38
4:15 AM	1	2	2	0	0	2	5	7	9	43
4:30 AM	1	1	2	0	0	2	5	6	8	49
4:45 AM	1	2	3	0	0	3	6	9	12	60
5:00 AM	1	1	2	0	0	4	7	11	14	78
5:15 AM	2	3	5	0	0	4	7	11	15	93
5:30 AM	2	2	4	0	0	5	10	14	19	112
5:45 AM	2	4	7	0	0	9	15	24	30	141
6:00 AM	3	5	7	0	0	7	14	21	29	191
6:15 AM	3	5	8	0	0	9	17	26	34	232
6:30 AM	3	7	11	0	0	11	26	37	48	301
6:45 AM	5	10	15	0	0	21	44	65	80	382
7:00 AM	4	9	12	0	0	17	41	58	70	487
7:15 AM	8	11	19	0	0	25	59	84	103	585
7:30 AM	8	14	22	0	0	32	75	107	129	627
7:45 AM	15	16	30	1	1	47	106	154	185	636
8:00 AM	14	17	30	1	1	39	98	137	168	590
8:15 AM	12	16	28	1	1	34	82	117	145	559
8:30 AM	11	15	26	0	0	33	79	112	138	552
8:45 AM	11	16	27	1	1	34	77	111	139	556
9:00 AM	9	15	24	1	1	32	80	112	137	568
9:15 AM	12	17	29	0	0	34	76	109	138	580
9:30 AM	10	16	26	0	0	36	81	116	142	605
9:45 AM	12	16	29	0	0	38	85	122	151	628
10:00 AM	11	16	28	0	0	37	84	121	149	660
10:15 AM	13	17	30	0	0	40	94	133	163	686
10:30 AM	13	17	31	0	0	40	95	134	165	719
10:45 AM	15	21	36	0	0	44	103	147	183	759
11:00 AM	14	19	34	0	0	41	100	141	175	801
11:15 AM	14	20	34	1	1	48	113	161	196	872
11:30 AM	15	21	36	1	1	48	120	169	205	942
11:45 AM	17	23	40	0	0	54	130	184	225	1011
12:00 PM	20	24	44	1	1	56	146	202	246	1073
12:15 PM	19	26	46	1	1	61	158	220	266	1107
12:30 PM	19	23	41	1	1	69	164	232	274	1110
12:45 PM	18	23	41	0	0	73	172	245	287	1098
1:00 PM	19	24	42	0	0	72	166	238	280	1089
1:15 PM	17	23	40	1	1	68	160	228	269	1078
1:30 PM	17	22	38	1	1	65	158	223	262	1078
1:45 PM	18	23	41	0	0	71	165	236	278	1092
2:00 PM	17	23	40	0	0	68	161	229	269	1099
2:15 PM	20	24	44	0	0	68	158	226	269	1115
2:30 PM	18	25	43	0	0	71	161	232	276	1131
2:45 PM	18	22	40	0	0	73	173	245	285	1131
3:00 PM	20	25	45	0	0	69	171	240	285	1154
3:15 PM	21	24	44	1	1	70	170	240	285	1158
3:30 PM	21	24	44	0	0	66	165	232	276	1172
3:45 PM	23	25	49	1	1	73	186	259	308	1209
4:00 PM	23	23	46	1	1	69	174	242	289	1240
4:15 PM	25	27	53	1	1	65	181	246	299	1307
4:30 PM	27	27	54	0	0	68	191	258	313	1386
4:45 PM	30	30	59	1	1	74	205	279	339	1406
5:00 PM	30	28	59	1	1	74	222	296	356	1379
5:15 PM	34	30	64	1	1	75	238	313	378	1319
5:30 PM	30	28	59	1	1	66	208	274	333	1227
5:45 PM	28	25	53	1	1	64	194	258	312	1159
6:00 PM	23	26	49	1	1	62	184	246	296	1109
6:15 PM	20	23	43	1	1	64	178	242	286	1063
6:30 PM	20	23	43	1	1	58	163	221	265	1015
6:45 PM	19	22	41	1	1	58	163	221	262	977
7:00 PM	18	22	40	1	1	55	155	210	250	941
7:15 PM	16	20	36	0	0	51	150	201	238	904
7:30 PM	15	20	35	1	1	49	142	191	227	868
7:45 PM	16	20	36	1	1	49	140	189	226	828
8:00 PM	15	17	33	0	0	46	133	180	213	777
8:15 PM	15	18	33	1	1	42	126	169	202	741
8:30 PM	15	15	30	0	0	40	118	158	187	704
8:45 PM	13	15	27	0	0	39	109	148	175	656
9:00 PM	14	15	29	0	0	38	109	147	177	597
9:15 PM	14	16	30	0	0	33	103	135	165	530
9:30 PM	11	13	25	0	0	29	85	114	139	472
9:45 PM	9	10	19	0	0	25	72	97	116	416
10:00 PM	8	11	18	0	0	25	67	91	110	378
10:15 PM	9	10	18	0	0	23	65	88	107	342
10:30 PM	7	9	15	0	0	19	49	67	83	295
10:45 PM	6	8	14	0	0	17	47	64	78	268
11:00 PM	6	8	13	0	0	17	44	60	74	244
11:15 PM	4	6	10	0	0	14	35	49	60	225
11:30 PM	5	7	12	0	0	12	32	44	56	208
11:45 PM	4	6	10	0	0	11	32	43	54	187
TOTALS	1139	1390	2529	29	29	3445	8930	12365	14924	

* Intersection hour count total equals the current time period and the following three time periods.

Loop Detector Turning Movement Count Information

Intersection: **45th St. & 32nd Ave. S**

Month Counts

Dates: **4/1/2008** to **4/30/2008**

Note: Cells values represent the average of the dates above.

Start Time	WB Approach			NB Approach		SB Approach			Intersection Total	Intersection Hr. Total
	WB Left	WB Thru	WB Total	NB Left	NB Total	SB Left	SB Thru	SB Total		
12:00 AM	5	6	10	0	0	12	30	43	53	169
12:15 AM	4	5	9	0	0	9	24	33	42	149
12:30 AM	4	5	8	0	0	8	21	29	37	136
12:45 AM	3	4	8	0	0	8	21	29	37	126
1:00 AM	4	4	8	0	0	7	18	25	33	117
1:15 AM	2	5	7	0	0	6	16	22	29	120
1:30 AM	3	4	7	0	0	6	14	20	27	114
1:45 AM	4	5	9	0	0	4	15	19	28	106
2:00 AM	5	6	11	0	0	6	19	25	36	92
2:15 AM	2	3	5	0	0	5	13	18	23	71
2:30 AM	2	3	5	0	0	4	10	14	19	61
2:45 AM	2	2	4	0	0	3	8	11	14	53
3:00 AM	1	2	3	0	0	3	8	11	15	51
3:15 AM	2	2	3	0	0	3	7	9	13	44
3:30 AM	2	2	4	0	0	2	5	7	11	40
3:45 AM	1	3	4	0	0	2	5	8	12	38
4:00 AM	1	2	3	0	0	1	4	5	8	40
4:15 AM	1	2	2	0	0	2	5	7	9	47
4:30 AM	1	2	2	0	0	2	5	7	9	53
4:45 AM	1	2	3	0	0	4	7	11	14	65
5:00 AM	1	2	3	0	0	4	8	12	15	87
5:15 AM	2	2	4	0	0	3	8	11	15	102
5:30 AM	2	3	6	0	0	5	10	16	21	131
5:45 AM	4	5	9	0	0	9	17	27	36	166
6:00 AM	2	5	7	0	0	7	15	22	30	230
6:15 AM	5	6	11	0	0	11	22	33	44	285
6:30 AM	5	9	14	0	0	11	31	42	56	364
6:45 AM	8	12	20	0	0	23	57	80	100	460
7:00 AM	7	9	17	0	0	21	48	69	85	580
7:15 AM	8	15	23	0	0	29	70	99	123	689
7:30 AM	11	16	27	1	1	36	88	124	152	736
7:45 AM	18	20	38	1	1	56	126	182	220	748
8:00 AM	17	21	38	1	1	42	113	156	194	686
8:15 AM	14	19	33	1	1	41	95	135	170	642
8:30 AM	13	19	31	1	1	38	94	132	164	626
8:45 AM	15	19	33	1	1	37	87	124	158	620
9:00 AM	13	17	30	1	1	35	84	119	150	625
9:15 AM	16	19	34	1	1	36	84	120	154	642
9:30 AM	12	18	31	1	1	40	87	127	158	668
9:45 AM	13	21	35	0	0	39	89	128	163	701
10:00 AM	12	19	32	1	1	41	94	135	167	738
10:15 AM	16	20	36	1	1	43	101	144	180	775
10:30 AM	16	23	39	1	1	45	107	151	191	819
10:45 AM	16	22	38	1	1	50	112	162	200	865
11:00 AM	17	26	42	0	0	48	114	161	204	917
11:15 AM	18	26	43	0	0	54	126	181	224	984
11:30 AM	17	29	45	1	1	55	136	191	237	1,044
11:45 AM	19	30	49	1	1	59	142	202	252	1,111
12:00 PM	21	33	55	1	1	60	155	216	271	1,191
12:15 PM	23	31	54	1	1	64	165	229	284	1,233
12:30 PM	22	30	52	1	1	72	179	252	304	1,246
12:45 PM	22	30	53	1	1	83	195	278	332	1,231
1:00 PM	22	28	50	1	1	79	183	263	313	1,205
1:15 PM	21	27	48	1	1	74	175	249	297	1,190
1:30 PM	21	27	48	1	1	72	169	241	289	1,187
1:45 PM	22	26	49	1	1	76	180	256	306	1,191
2:00 PM	21	27	49	1	1	75	174	249	298	1,195
2:15 PM	21	26	47	0	0	75	173	247	294	1,194
2:30 PM	20	27	47	1	1	72	173	246	293	1,221
2:45 PM	22	25	47	1	1	78	184	263	310	1,237
3:00 PM	21	26	48	1	1	72	177	249	297	1,273
3:15 PM	26	27	53	1	1	78	190	268	321	1,305
3:30 PM	26	30	56	1	1	71	181	252	309	1,325
3:45 PM	27	29	56	1	1	81	209	290	346	1,371
4:00 PM	25	31	56	1	1	77	196	273	329	1,399
4:15 PM	31	32	63	1	1	73	204	277	341	1,462
4:30 PM	31	32	64	1	1	78	213	290	355	1,535
4:45 PM	33	34	67	1	1	77	229	306	374	1,549
5:00 PM	36	35	70	1	1	79	241	320	392	1,518
5:15 PM	44	37	82	1	1	80	252	332	414	1,448
5:30 PM	35	35	71	1	1	73	225	298	369	1,347
5:45 PM	32	27	59	0	0	70	214	284	343	1,273
6:00 PM	26	29	55	1	1	68	199	267	322	1,207
6:15 PM	24	26	51	1	1	68	194	262	313	1,159
6:30 PM	23	27	50	1	1	64	180	245	295	1,114
6:45 PM	20	24	45	1	1	60	172	232	277	1,078
7:00 PM	21	25	46	1	1	58	169	227	274	1,046
7:15 PM	19	23	41	1	1	57	169	226	268	1,016
7:30 PM	16	21	37	1	1	58	163	221	259	982
7:45 PM	17	21	38	0	0	54	153	207	245	932
8:00 PM	18	20	38	1	1	53	152	205	244	886
8:15 PM	18	19	37	0	0	51	146	197	234	841
8:30 PM	16	16	31	0	0	44	134	178	209	785
8:45 PM	15	17	32	0	0	42	125	167	199	732
9:00 PM	16	17	32	1	1	41	125	166	199	673
9:15 PM	14	17	30	0	0	37	110	148	178	594
9:30 PM	12	13	26	0	0	34	96	130	156	530
9:45 PM	11	14	24	0	0	31	84	115	140	467
10:00 PM	9	10	20	0	0	25	75	100	120	412
10:15 PM	10	9	19	0	0	24	71	95	114	367
10:30 PM	8	8	17	0	0	21	56	76	93	324
10:45 PM	7	8	15	0	0	19	51	70	85	289
11:00 PM	7	8	15	0	0	17	43	60	75	262
11:15 PM	6	7	13	0	0	17	41	58	71	240
11:30 PM	4	8	12	0	0	13	33	46	58	211
11:45 PM	5	6	11	0	0	13	34	47	58	190
TOTALS	1,334	1,626	2,962	46	46	3,773	9,831	13,611	16,599	

* Intersection hour count total equals the current time period and the following three time periods.

Loop Detector Turning Movement Count Information

Intersection: **45th St. & 32nd Ave. S**

Month Counts

Dates: **5/1/2008** to **5/31/2008**

Note: Cells values represent the average of the dates above.

Start Time	WB Approach			NB Approach		SB Approach			Intersection Total	Intersection Hr. Total
	WB Left	WB Thru	WB Total	NB Left	NB Total	SB Left	SB Thru	SB Total		
12:00 AM	4	5	9	0	0	12	30	42	51	167
12:15 AM	5	5	10	0	0	10	25	35	45	151
12:30 AM	4	4	7	0	0	8	22	30	37	135
12:45 AM	4	4	7	0	0	7	20	27	34	124
1:00 AM	3	4	7	0	0	8	21	29	35	119
1:15 AM	3	3	7	0	0	6	16	22	29	119
1:30 AM	3	4	7	0	0	5	14	19	26	117
1:45 AM	4	4	8	0	0	6	16	22	29	111
2:00 AM	4	3	8	0	0	6	21	27	35	98
2:15 AM	3	3	6	0	0	5	16	21	27	76
2:30 AM	2	2	4	0	0	4	12	16	20	61
2:45 AM	1	2	3	0	0	3	9	12	16	51
3:00 AM	2	2	3	0	0	2	7	10	13	46
3:15 AM	2	2	4	0	0	2	6	8	12	42
3:30 AM	1	1	2	0	0	2	5	7	10	37
3:45 AM	1	2	3	0	0	2	6	8	11	36
4:00 AM	1	1	3	0	0	2	5	6	9	37
4:15 AM	1	1	2	0	0	1	4	5	7	41
4:30 AM	1	1	2	0	0	2	5	7	9	48
4:45 AM	1	2	3	0	0	3	6	9	12	62
5:00 AM	1	2	3	0	0	3	7	10	13	87
5:15 AM	2	2	4	0	0	3	7	11	14	103
5:30 AM	3	2	5	0	0	6	12	18	23	137
5:45 AM	3	4	7	0	0	10	19	29	37	182
6:00 AM	3	4	7	0	0	6	16	22	29	266
6:15 AM	6	6	11	0	0	10	27	37	48	336
6:30 AM	6	8	14	0	0	14	40	54	68	419
6:45 AM	12	10	22	0	0	24	75	99	121	518
7:00 AM	10	9	19	1	1	21	59	80	99	621
7:15 AM	12	10	23	1	1	29	78	108	131	718
7:30 AM	14	12	26	1	1	40	100	140	167	756
7:45 AM	22	13	35	0	0	57	133	189	224	750
8:00 AM	19	13	33	1	1	44	118	163	196	689
8:15 AM	17	12	29	1	1	40	99	139	169	650
8:30 AM	15	11	27	1	1	39	95	134	161	638
8:45 AM	17	11	28	1	1	40	95	134	163	643
9:00 AM	16	12	28	1	1	38	91	128	157	663
9:15 AM	17	10	26	1	1	38	92	130	157	689
9:30 AM	16	12	28	1	1	42	95	137	166	725
9:45 AM	17	11	29	1	1	47	106	153	183	759
10:00 AM	18	12	30	1	1	44	108	152	183	797
10:15 AM	18	12	30	1	1	47	114	162	193	824
10:30 AM	18	14	31	1	1	49	119	168	200	854
10:45 AM	19	13	32	1	1	56	132	188	221	896
11:00 AM	21	14	34	1	1	51	124	174	210	928
11:15 AM	19	13	32	1	1	55	135	190	223	998
11:30 AM	21	14	35	1	1	59	147	206	242	1,074
11:45 AM	22	12	34	1	1	63	155	218	253	1,149
12:00 PM	26	17	42	1	1	65	172	237	280	1,233
12:15 PM	26	16	42	1	1	72	185	256	299	1,275
12:30 PM	27	16	44	1	1	76	196	272	317	1,286
12:45 PM	25	15	40	1	1	87	209	296	337	1,271
1:00 PM	25	16	40	1	1	82	199	280	322	1,247
1:15 PM	23	16	39	1	1	80	190	270	310	1,233
1:30 PM	24	16	39	1	1	78	183	262	302	1,221
1:45 PM	26	15	41	1	1	80	192	272	313	1,231
2:00 PM	23	16	39	1	1	79	189	268	308	1,231
2:15 PM	25	14	39	1	1	78	180	258	298	1,241
2:30 PM	25	19	44	1	1	78	189	267	312	1,279
2:45 PM	25	16	41	1	1	78	194	271	313	1,285
3:00 PM	27	19	46	1	1	78	193	271	318	1,307
3:15 PM	29	17	47	1	1	83	206	289	336	1,320
3:30 PM	30	19	48	1	1	75	194	269	318	1,325
3:45 PM	29	19	48	1	1	79	208	287	335	1,354
4:00 PM	29	18	47	1	1	78	205	283	331	1,402
4:15 PM	33	19	52	1	1	76	212	288	341	1,474
4:30 PM	33	19	52	1	1	75	219	294	347	1,543
4:45 PM	36	24	60	1	1	84	238	322	383	1,568
5:00 PM	38	23	61	1	1	85	256	341	403	1,519
5:15 PM	44	25	68	1	1	84	257	340	410	1,435
5:30 PM	38	21	59	1	1	78	234	312	372	1,333
5:45 PM	33	19	52	1	1	71	209	280	334	1,256
6:00 PM	29	19	49	1	1	68	201	269	319	1,212
6:15 PM	24	17	41	1	1	71	195	266	308	1,167
6:30 PM	25	17	42	1	1	66	185	252	295	1,133
6:45 PM	23	18	41	1	1	66	182	248	290	1,102
7:00 PM	22	18	41	1	1	61	172	233	274	1,069
7:15 PM	22	17	39	1	1	60	174	234	274	1,051
7:30 PM	19	16	35	1	1	60	168	228	264	1,016
7:45 PM	19	17	36	0	0	57	163	220	257	981
8:00 PM	18	16	34	1	1	58	162	221	256	945
8:15 PM	18	14	32	1	1	52	155	206	239	908
8:30 PM	18	13	31	0	0	51	146	197	229	871
8:45 PM	16	13	29	1	1	50	142	192	221	813
9:00 PM	17	14	31	1	1	48	139	187	219	742
9:15 PM	15	14	29	0	0	45	128	173	202	665
9:30 PM	14	11	26	0	0	37	109	145	171	597
9:45 PM	14	10	23	0	0	33	93	126	150	540
10:00 PM	12	11	22	0	0	32	87	119	142	493
10:15 PM	11	9	20	0	0	31	84	114	134	440
10:30 PM	9	8	17	0	0	27	69	96	114	386
10:45 PM	8	8	16	0	0	24	63	87	103	341
11:00 PM	6	8	14	0	0	21	54	75	89	301
11:15 PM	6	6	12	0	0	19	49	68	80	263
11:30 PM	6	6	12	0	0	15	41	57	69	228
11:45 PM	5	5	11	0	0	14	38	52	63	196
TOTALS	1,509	1,072	2,581	54	54	4,016	10,572	14,585	17,219	

* Intersection hour count total equals the current time period and the following three time periods.

Loop Detector Turning Movement Count Information

Intersection: **45th St. & 32nd Ave. S** Month Counts

Dates: **6/1/2008** to **6/30/2008**

Note: Cells values represent the average of the dates above.

Start Time	WB Approach			NB Approach		SB Approach			Intersection Total	Intersection Hr. Total
	WB Left	WB Thru	WB Total	NB Left	NB Total	SB Left	SB Thru	SB Total		
12:00 AM	5	5	10	0	0	17	40	58	68	218
12:15 AM	6	4	10	0	0	14	35	49	58	190
12:30 AM	5	3	8	0	0	11	28	38	46	165
12:45 AM	4	4	8	0	0	11	27	38	46	151
1:00 AM	4	3	7	0	0	10	24	34	40	138
1:15 AM	3	3	6	0	0	7	20	27	33	136
1:30 AM	3	3	6	0	0	8	18	26	32	134
1:45 AM	4	3	7	0	0	6	19	26	33	124
2:00 AM	5	3	8	0	0	7	23	30	38	109
2:15 AM	4	3	7	0	0	7	17	24	31	88
2:30 AM	2	2	4	0	0	5	13	18	22	71
2:45 AM	1	2	3	0	0	4	11	15	18	61
3:00 AM	2	2	3	0	0	4	10	14	17	57
3:15 AM	2	2	3	0	0	3	7	10	14	53
3:30 AM	1	2	3	0	0	3	7	9	12	50
3:45 AM	1	2	3	0	0	3	8	11	14	49
4:00 AM	1	2	3	0	0	4	7	10	13	48
4:15 AM	1	1	3	0	0	3	6	9	11	50
4:30 AM	1	1	2	0	0	3	6	9	11	55
4:45 AM	1	1	3	0	0	4	7	11	13	69
5:00 AM	2	2	4	0	0	4	8	12	15	107
5:15 AM	3	2	5	0	0	4	8	11	16	134
5:30 AM	3	3	6	0	0	6	13	19	25	176
5:45 AM	4	4	8	0	0	13	29	42	51	232
6:00 AM	4	5	10	0	0	10	22	32	42	334
6:15 AM	6	5	11	0	0	15	32	48	58	413
6:30 AM	7	8	15	1	1	21	45	66	81	511
6:45 AM	14	10	24	0	0	38	91	129	153	612
7:00 AM	12	9	21	1	1	29	71	100	121	716
7:15 AM	15	12	26	1	1	37	91	129	156	804
7:30 AM	14	11	24	1	1	48	108	156	182	822
7:45 AM	21	12	33	1	1	73	151	223	257	812
8:00 AM	18	11	29	0	0	54	126	180	209	736
8:15 AM	15	10	25	0	0	46	102	148	174	698
8:30 AM	15	12	27	1	1	45	99	144	172	699
8:45 AM	17	12	29	1	1	48	103	151	181	711
9:00 AM	16	11	28	1	1	44	100	143	171	735
9:15 AM	17	11	29	0	0	46	100	146	175	762
9:30 AM	16	11	27	0	0	48	110	157	184	805
9:45 AM	18	12	30	1	1	55	119	174	205	843
10:00 AM	17	11	28	1	1	50	119	169	198	884
10:15 AM	21	12	32	0	0	56	129	185	218	929
10:30 AM	18	11	29	1	1	57	134	191	222	970
10:45 AM	20	12	32	1	1	65	148	213	246	1,019
11:00 AM	19	13	33	1	1	62	147	209	243	1,081
11:15 AM	21	15	36	1	1	69	153	222	259	1,166
11:30 AM	22	14	36	1	1	70	164	234	271	1,257
11:45 AM	23	14	37	1	1	83	187	270	308	1,350
12:00 PM	24	14	39	1	1	85	204	288	328	1,445
12:15 PM	26	17	44	1	1	92	213	305	350	1,499
12:30 PM	22	15	38	1	1	98	227	325	364	1,514
12:45 PM	27	15	42	1	1	108	252	360	403	1,500
1:00 PM	24	15	40	1	1	108	234	342	382	1,454
1:15 PM	23	16	40	1	1	101	224	325	365	1,423
1:30 PM	22	15	37	1	1	99	213	312	350	1,411
1:45 PM	25	16	41	1	1	99	217	315	357	1,405
2:00 PM	23	16	38	1	1	97	216	312	351	1,404
2:15 PM	22	17	39	1	1	97	217	314	353	1,406
2:30 PM	24	15	39	1	1	98	207	304	344	1,408
2:45 PM	24	17	41	1	1	100	215	315	356	1,414
3:00 PM	24	16	41	1	1	96	215	311	353	1,423
3:15 PM	25	15	40	1	1	94	220	314	355	1,439
3:30 PM	27	17	44	1	1	92	212	304	350	1,474
3:45 PM	29	19	46	1	1	97	221	318	365	1,530
4:00 PM	27	19	48	1	1	94	226	320	369	1,611
4:15 PM	32	20	52	1	1	98	240	337	390	1,687
4:30 PM	34	23	57	1	1	96	252	348	406	1,749
4:45 PM	37	26	63	2	2	106	275	381	446	1,756
5:00 PM	35	26	61	1	1	100	283	383	445	1,686
5:15 PM	41	27	69	1	1	97	286	383	452	1,606
5:30 PM	35	29	64	1	1	89	259	348	413	1,512
5:45 PM	34	22	56	2	2	84	234	318	376	1,421
6:00 PM	28	23	51	1	1	88	225	312	365	1,362
6:15 PM	26	19	45	1	1	85	228	313	358	1,303
6:30 PM	24	18	42	1	1	76	203	279	322	1,266
6:45 PM	21	17	39	1	1	78	200	278	317	1,238
7:00 PM	22	17	40	1	1	73	193	266	306	1,213
7:15 PM	22	17	39	1	1	78	204	281	321	1,200
7:30 PM	20	16	36	0	0	72	186	258	294	1,167
7:45 PM	20	15	35	1	1	71	185	256	292	1,137
8:00 PM	20	17	36	1	1	69	187	256	293	1,097
8:15 PM	20	14	35	1	1	72	181	252	288	1,064
8:30 PM	16	13	29	0	0	64	170	234	264	1,010
8:45 PM	16	13	29	1	1	60	162	223	252	954
9:00 PM	16	15	31	0	0	64	165	229	260	890
9:15 PM	16	12	28	0	0	56	150	206	234	802
9:30 PM	16	11	26	0	0	51	131	182	208	723
9:45 PM	13	10	23	0	0	47	118	165	188	653
10:00 PM	12	10	22	0	0	43	107	150	172	587
10:15 PM	10	9	18	0	0	38	98	136	155	528
10:30 PM	10	9	19	0	0	34	84	119	138	468
10:45 PM	9	7	16	0	0	31	75	106	122	417
11:00 PM	8	7	15	0	0	28	70	98	113	371
11:15 PM	7	7	14	0	0	25	56	81	95	326
11:30 PM	8	7	15	0	0	21	51	72	87	289
11:45 PM	7	6	12	0	0	18	45	64	76	248
TOTALS	1,507	1,082	2,595	52	52	4,997	12,078	17,067	19,706	

* Intersection hour count total equals the current time period and the following three time periods.

Loop Detector Turning Movement Count Information

Intersection: **45th St. & 32nd Ave. S** Month Counts

Dates: **7/1/2008** to **7/31/2008**

Note: Cells values represent the average of the dates above.

Start Time	WB Approach			NB Approach		SB Approach			Intersection Total	Intersection Hr. Total
	WB Left	WB Thru	WB Total	NB Left	NB Total	SB Left	SB Thru	SB Total		
12:00 AM	5	4	10	0	0	13	31	44	54	176
12:15 AM	6	4	10	0	0	10	28	38	48	158
12:30 AM	4	4	8	0	0	8	22	30	38	139
12:45 AM	4	3	8	0	0	7	21	29	36	126
1:00 AM	4	3	8	0	0	7	21	28	36	116
1:15 AM	4	4	8	0	0	6	15	21	29	110
1:30 AM	3	3	6	0	0	5	14	19	25	105
1:45 AM	3	3	6	0	0	5	15	20	26	97
2:00 AM	5	3	8	0	0	5	17	22	30	84
2:15 AM	3	3	6	0	0	5	13	17	24	67
2:30 AM	2	2	4	0	0	3	9	13	17	54
2:45 AM	2	2	3	0	0	2	8	10	13	46
3:00 AM	2	2	4	0	0	2	7	9	13	42
3:15 AM	1	2	3	0	0	2	6	8	11	38
3:30 AM	1	1	2	0	0	2	5	7	9	35
3:45 AM	1	2	3	0	0	2	5	6	9	35
4:00 AM	1	2	3	0	0	2	4	6	9	37
4:15 AM	1	2	3	0	0	2	4	6	8	39
4:30 AM	1	1	2	0	0	2	5	7	9	47
4:45 AM	1	2	3	0	0	3	6	9	11	64
5:00 AM	1	1	2	0	0	3	6	9	11	99
5:15 AM	3	3	6	0	0	3	7	10	16	124
5:30 AM	5	3	8	0	0	6	13	18	26	172
5:45 AM	4	7	11	0	0	11	24	34	46	221
6:00 AM	5	6	10	0	0	7	19	26	36	311
6:15 AM	7	7	14	0	0	15	35	49	64	382
6:30 AM	8	8	16	0	0	18	41	59	75	456
6:45 AM	16	8	24	0	0	30	82	112	136	540
7:00 AM	12	9	21	0	0	21	64	85	107	616
7:15 AM	15	11	26	1	1	30	81	111	138	679
7:30 AM	16	9	25	1	1	36	97	133	159	690
7:45 AM	24	11	35	1	1	53	123	176	212	676
8:00 AM	19	11	30	1	1	39	101	139	170	620
8:15 AM	16	11	26	1	1	34	88	121	149	604
8:30 AM	15	10	24	1	1	33	87	120	145	612
8:45 AM	18	11	30	1	1	37	89	126	156	625
9:00 AM	16	10	26	1	1	35	92	128	154	646
9:15 AM	16	11	27	1	1	38	91	129	157	665
9:30 AM	17	10	28	0	0	38	92	130	158	690
9:45 AM	18	11	29	1	1	44	103	147	177	727
10:00 AM	19	11	30	1	1	40	103	143	173	758
10:15 AM	21	11	32	1	1	43	106	149	182	786
10:30 AM	20	13	32	0	0	47	115	162	195	824
10:45 AM	23	13	36	1	1	50	121	171	208	865
11:00 AM	20	12	32	1	1	48	120	168	201	911
11:15 AM	21	13	33	1	1	54	132	186	220	980
11:30 AM	21	14	35	0	0	58	142	200	236	1,039
11:45 AM	24	15	39	1	1	60	154	214	254	1,101
12:00 PM	26	16	42	1	1	63	164	227	270	1,167
12:15 PM	26	16	41	1	1	67	170	236	279	1,204
12:30 PM	25	13	38	1	1	75	184	259	298	1,219
12:45 PM	26	13	40	1	1	80	200	279	320	1,202
1:00 PM	25	14	39	1	1	79	189	267	307	1,173
1:15 PM	25	13	39	1	1	75	179	254	294	1,145
1:30 PM	24	14	38	1	1	71	170	241	281	1,132
1:45 PM	26	15	41	1	1	72	176	249	291	1,134
2:00 PM	24	15	39	1	1	70	169	239	279	1,134
2:15 PM	25	13	38	1	1	71	172	243	281	1,138
2:30 PM	26	14	41	1	1	72	170	241	283	1,154
2:45 PM	27	16	42	1	1	74	174	248	291	1,168
3:00 PM	26	16	42	1	1	70	171	240	283	1,172
3:15 PM	30	16	46	1	1	71	180	251	297	1,191
3:30 PM	28	17	45	1	1	74	178	251	297	1,209
3:45 PM	30	17	48	1	1	70	176	246	295	1,249
4:00 PM	27	19	46	1	1	72	183	255	302	1,318
4:15 PM	35	20	55	1	1	69	190	259	315	1,391
4:30 PM	36	18	54	1	1	75	207	282	337	1,456
4:45 PM	38	22	60	1	1	80	223	303	364	1,468
5:00 PM	36	26	62	1	1	74	237	311	375	1,421
5:15 PM	44	25	69	1	1	72	238	310	380	1,341
5:30 PM	41	23	65	1	1	68	215	283	349	1,247
5:45 PM	35	18	54	1	1	65	198	263	317	1,165
6:00 PM	28	19	47	1	1	62	185	247	295	1,112
6:15 PM	27	19	46	1	1	63	177	239	286	1,073
6:30 PM	24	19	43	1	1	61	163	224	267	1,041
6:45 PM	21	18	39	1	1	62	162	224	264	1,023
7:00 PM	22	18	41	1	1	57	157	214	256	998
7:15 PM	22	18	40	1	1	58	156	214	254	983
7:30 PM	20	17	36	1	1	57	155	212	249	959
7:45 PM	18	18	36	1	1	55	148	203	239	943
8:00 PM	20	17	37	1	1	55	148	203	241	939
8:15 PM	19	16	35	1	1	52	142	195	230	919
8:30 PM	19	16	35	1	1	52	145	197	233	885
8:45 PM	19	14	33	0	0	55	147	202	235	832
9:00 PM	18	15	33	0	0	49	139	188	221	757
9:15 PM	16	13	30	0	0	45	122	166	196	687
9:30 PM	16	11	27	0	0	40	112	152	180	624
9:45 PM	14	11	25	0	0	35	99	135	160	559
10:00 PM	13	10	23	0	0	35	93	128	151	505
10:15 PM	11	9	20	0	0	30	83	113	133	446
10:30 PM	11	7	18	0	0	27	69	96	115	391
10:45 PM	11	8	19	0	0	23	64	87	106	343
11:00 PM	8	7	15	0	0	20	56	77	92	301
11:15 PM	8	7	14	0	0	17	47	64	78	263
11:30 PM	7	6	13	0	0	14	39	53	67	233
11:45 PM	6	5	11	0	0	14	38	52	64	204
TOTALS	1,583	1,049	2,635	51	51	3,791	9,943	13,726	16,413	

* Intersection hour count total equals the current time period and the following three time periods.

Loop Detector Turning Movement Count Information

Intersection: **45th St. & 32nd Ave. S** Month Counts

Dates: **8/1/2008** to **8/31/2008**

Note: Cells values represent the average of the dates above.

Start Time	WB Approach			NB Approach		SB Approach			Intersection Total	Intersection Hr. Total
	WB Left	WB Thru	WB Total	NB Left	NB Total	SB Left	SB Thru	SB Total		
12:00 AM	6	3	9	0	0	14	32	46	55	177
12:15 AM	7	3	10	0	0	9	27	37	46	154
12:30 AM	5	2	7	0	0	10	23	34	40	137
12:45 AM	4	2	7	0	0	8	22	30	36	124
1:00 AM	4	2	6	0	0	7	18	25	32	116
1:15 AM	4	3	7	0	0	6	16	22	29	111
1:30 AM	3	3	6	0	0	6	15	21	27	103
1:45 AM	4	2	6	0	0	6	17	23	28	95
2:00 AM	4	2	6	0	0	5	16	21	27	81
2:15 AM	3	2	5	0	0	4	12	16	21	66
2:30 AM	3	2	4	0	0	5	10	15	19	56
2:45 AM	2	2	4	0	0	3	8	11	14	46
3:00 AM	2	2	4	0	0	2	6	9	12	41
3:15 AM	2	1	3	0	0	2	6	8	11	38
3:30 AM	2	1	3	0	0	2	5	7	9	35
3:45 AM	1	2	3	0	0	2	5	7	9	35
4:00 AM	2	2	3	0	0	1	4	5	9	36
4:15 AM	1	1	2	0	0	2	4	6	8	40
4:30 AM	1	1	2	0	0	2	5	7	9	47
4:45 AM	1	2	3	0	0	3	5	7	10	61
5:00 AM	1	1	3	0	0	3	7	10	13	94
5:15 AM	2	1	4	0	0	3	8	12	15	112
5:30 AM	4	2	6	0	0	6	12	18	23	152
5:45 AM	5	5	10	0	0	11	22	33	43	207
6:00 AM	4	3	7	0	0	6	19	25	31	290
6:15 AM	8	5	13	0	0	13	30	42	55	365
6:30 AM	10	6	16	0	0	17	44	62	78	446
6:45 AM	16	6	22	0	0	27	76	103	126	532
7:00 AM	13	6	19	0	0	22	65	86	106	623
7:15 AM	17	7	24	0	0	29	82	111	136	694
7:30 AM	18	6	24	0	0	40	100	139	164	716
7:45 AM	24	7	31	0	0	57	128	185	217	704
8:00 AM	22	8	30	0	0	41	105	147	177	646
8:15 AM	18	7	25	0	0	37	95	132	158	616
8:30 AM	17	7	24	0	0	35	92	128	152	604
8:45 AM	19	7	26	0	0	39	93	133	159	620
9:00 AM	18	7	25	0	0	33	88	121	147	638
9:15 AM	17	7	24	0	0	34	88	122	146	671
9:30 AM	20	8	28	0	0	41	100	140	168	719
9:45 AM	21	8	28	0	0	42	106	148	177	741
10:00 AM	20	7	27	0	0	45	108	152	180	774
10:15 AM	22	9	31	0	0	48	115	163	194	803
10:30 AM	23	8	31	0	0	44	114	158	190	832
10:45 AM	23	7	30	1	1	54	125	179	210	875
11:00 AM	22	10	32	0	0	52	125	177	209	915
11:15 AM	24	8	32	0	0	55	136	190	223	979
11:30 AM	25	9	34	0	0	57	142	199	233	1,036
11:45 AM	25	9	34	1	1	60	155	216	250	1,105
12:00 PM	27	10	37	0	0	66	169	236	273	1,179
12:15 PM	26	8	34	0	0	71	175	246	280	1,207
12:30 PM	26	9	35	0	0	76	191	267	302	1,221
12:45 PM	28	10	38	0	0	87	199	285	324	1,207
1:00 PM	28	9	38	0	0	78	184	263	301	1,177
1:15 PM	27	9	36	1	1	76	181	257	294	1,166
1:30 PM	25	8	33	0	0	79	176	255	288	1,163
1:45 PM	28	9	37	0	0	75	182	257	294	1,170
2:00 PM	27	9	36	0	0	74	180	254	290	1,168
2:15 PM	28	9	37	0	0	75	178	253	291	1,166
2:30 PM	27	11	38	0	0	79	178	256	295	1,166
2:45 PM	27	10	37	0	0	76	178	254	292	1,170
3:00 PM	27	10	37	0	0	75	177	252	288	1,186
3:15 PM	30	11	41	0	0	72	179	251	291	1,206
3:30 PM	29	11	41	0	0	76	181	258	299	1,241
3:45 PM	32	11	43	0	0	76	188	265	308	1,290
4:00 PM	32	12	44	0	0	76	187	264	308	1,356
4:15 PM	37	12	50	0	0	77	199	276	326	1,430
4:30 PM	40	13	52	0	0	81	215	296	348	1,500
4:45 PM	44	17	61	0	0	83	229	312	374	1,513
5:00 PM	42	18	60	0	0	81	240	321	382	1,464
5:15 PM	54	16	70	1	1	80	245	325	396	1,394
5:30 PM	50	17	67	1	1	72	221	293	361	1,292
5:45 PM	41	13	54	0	0	69	202	271	325	1,198
6:00 PM	32	14	47	0	0	70	195	265	312	1,137
6:15 PM	31	12	43	0	0	67	183	251	294	1,084
6:30 PM	27	14	41	0	0	61	165	226	267	1,049
6:45 PM	25	12	37	0	0	61	166	227	264	1,036
7:00 PM	23	12	35	0	0	62	162	224	259	1,017
7:15 PM	25	12	37	0	0	59	162	222	259	1,002
7:30 PM	22	13	35	0	0	59	159	218	254	971
7:45 PM	21	12	33	0	0	58	154	212	245	943
8:00 PM	22	10	32	0	0	59	154	212	244	913
8:15 PM	21	9	30	0	0	55	144	199	228	883
8:30 PM	21	10	30	0	0	52	144	196	226	841
8:45 PM	19	9	28	0	0	50	137	187	215	782
9:00 PM	20	9	29	0	0	48	136	185	214	717
9:15 PM	18	8	26	0	0	45	115	160	186	638
9:30 PM	17	8	25	0	0	40	103	142	167	574
9:45 PM	13	7	21	0	0	34	95	129	150	506
10:00 PM	12	7	19	0	0	33	83	116	135	449
10:15 PM	12	6	18	0	0	29	75	104	122	396
10:30 PM	11	6	17	0	0	23	60	83	99	349
10:45 PM	10	6	15	0	0	22	55	77	93	317
11:00 PM	9	6	14	0	0	20	49	68	82	283
11:15 PM	8	4	13	0	0	18	44	62	75	256
11:30 PM	8	4	12	0	0	16	38	54	67	227
11:45 PM	7	3	10	0	0	13	35	49	59	200
TOTALS	1,735	706	2,443	5	5	3,934	10,083	14,023	16,477	

* Intersection hour count total equals the current time period and the following three time periods.

Loop Detector Turning Movement Count Information

Intersection: **45th St. & 32nd Ave. S** Month Counts

Dates: **9/1/2008** to **9/30/2008**

Note: Cells values represent the average of the dates above.

Start Time	WB Approach			NB Approach		SB Approach			Intersection Total	Intersection Hr. Total
	WB Left	WB Thru	WB Total	NB Left	NB Total	SB Left	SB Thru	SB Total		
12:00 AM	6	2	7	0	0	10	25	35	42	139
12:15 AM	6	1	7	0	0	7	20	27	34	124
12:30 AM	4	1	5	0	0	7	20	27	33	113
12:45 AM	3	1	4	0	0	7	19	26	30	101
1:00 AM	4	1	5	0	0	6	15	22	27	97
1:15 AM	3	1	5	0	0	5	13	18	23	96
1:30 AM	4	1	5	0	0	4	11	16	21	93
1:45 AM	5	2	7	0	0	5	15	19	26	88
2:00 AM	5	1	7	0	0	5	14	19	26	77
2:15 AM	3	1	5	0	0	4	11	15	20	64
2:30 AM	2	0	3	0	0	4	9	13	16	55
2:45 AM	2	1	3	0	0	4	8	12	15	47
3:00 AM	2	1	2	0	0	3	8	11	13	40
3:15 AM	2	1	3	0	0	2	6	8	11	34
3:30 AM	2	1	2	0	0	2	4	6	8	32
3:45 AM	1	2	3	0	0	1	4	5	8	32
4:00 AM	1	1	2	0	0	1	4	5	7	36
4:15 AM	2	1	2	0	0	2	4	6	9	42
4:30 AM	1	1	2	0	0	1	5	6	8	47
4:45 AM	1	2	3	0	0	3	6	9	12	56
5:00 AM	2	2	3	0	0	3	7	10	13	82
5:15 AM	2	1	3	0	0	3	7	11	14	99
5:30 AM	3	1	4	0	0	4	9	13	17	138
5:45 AM	3	4	7	0	0	11	20	31	38	189
6:00 AM	4	3	8	0	0	6	16	22	30	275
6:15 AM	8	4	12	0	0	14	27	41	53	353
6:30 AM	9	5	14	0	0	16	38	54	68	437
6:45 AM	14	5	20	0	0	30	74	104	124	543
7:00 AM	11	4	15	0	0	24	68	93	108	641
7:15 AM	14	6	20	0	0	33	84	117	137	732
7:30 AM	16	6	22	0	0	42	111	152	174	768
7:45 AM	23	6	29	0	0	57	136	193	222	768
8:00 AM	23	6	29	0	0	51	119	171	199	711
8:15 AM	19	7	26	0	0	44	102	146	173	665
8:30 AM	20	7	27	0	0	41	106	147	174	646
8:45 AM	20	7	27	0	0	40	98	138	165	632
9:00 AM	18	7	25	0	0	36	92	128	153	648
9:15 AM	19	6	25	0	0	39	90	129	154	663
9:30 AM	21	7	28	0	0	38	94	132	160	688
9:45 AM	20	7	28	0	0	46	107	153	181	719
10:00 AM	20	7	26	0	0	42	101	142	168	746
10:15 AM	22	8	30	0	0	43	107	150	179	785
10:30 AM	23	8	31	0	0	47	114	161	191	817
10:45 AM	22	8	30	0	0	53	126	178	208	862
11:00 AM	23	8	31	0	0	51	125	176	207	903
11:15 AM	23	8	31	0	0	53	127	180	211	968
11:30 AM	23	10	33	0	0	58	145	203	236	1,035
11:45 AM	24	10	34	0	0	60	154	214	249	1,095
12:00 PM	28	10	38	0	0	65	169	234	272	1,166
12:15 PM	26	10	36	0	0	68	175	243	278	1,194
12:30 PM	28	8	36	0	0	75	185	260	296	1,203
12:45 PM	28	8	36	0	0	83	200	284	320	1,191
1:00 PM	28	9	37	0	0	76	187	263	300	1,157
1:15 PM	27	9	36	0	0	75	177	251	287	1,145
1:30 PM	27	8	35	0	0	73	176	249	284	1,146
1:45 PM	27	9	36	0	0	75	175	250	286	1,151
2:00 PM	30	9	39	0	0	73	176	249	288	1,167
2:15 PM	28	9	37	0	0	75	176	251	288	1,182
2:30 PM	30	10	39	0	0	75	174	250	289	1,204
2:45 PM	31	10	41	0	0	78	183	261	302	1,216
3:00 PM	32	11	43	0	0	77	184	261	303	1,244
3:15 PM	35	10	45	0	0	76	189	265	310	1,256
3:30 PM	32	10	43	0	0	74	184	258	301	1,272
3:45 PM	35	11	46	0	0	81	204	284	330	1,334
4:00 PM	32	10	42	0	0	77	195	273	315	1,389
4:15 PM	39	11	50	0	0	74	202	276	326	1,473
4:30 PM	42	10	52	0	0	81	230	311	363	1,552
4:45 PM	46	12	58	0	0	85	242	327	385	1,558
5:00 PM	48	11	59	0	0	86	254	340	399	1,520
5:15 PM	56	12	68	0	0	82	255	338	405	1,443
5:30 PM	48	12	61	0	0	76	232	308	369	1,342
5:45 PM	45	12	56	0	0	74	217	291	347	1,266
6:00 PM	37	14	51	0	0	69	202	271	322	1,199
6:15 PM	31	14	45	0	0	69	191	259	304	1,154
6:30 PM	29	14	43	0	0	67	182	250	293	1,111
6:45 PM	28	16	43	0	0	63	174	237	280	1,080
7:00 PM	29	13	42	0	0	62	172	235	277	1,051
7:15 PM	28	12	39	0	0	57	165	222	261	1,006
7:30 PM	25	12	36	0	0	59	167	226	262	968
7:45 PM	23	9	32	0	0	58	162	220	251	904
8:00 PM	22	8	31	0	0	52	149	201	232	842
8:15 PM	22	7	29	0	0	51	143	194	223	794
8:30 PM	19	7	26	0	0	45	127	172	198	738
8:45 PM	18	6	25	0	0	44	120	164	189	685
9:00 PM	19	6	25	0	0	44	115	159	184	622
9:15 PM	17	6	22	0	0	39	106	145	167	554
9:30 PM	15	5	20	0	0	34	91	125	145	488
9:45 PM	12	5	17	0	0	30	80	109	126	428
10:00 PM	12	4	16	0	0	29	72	101	116	380
10:15 PM	11	4	14	0	0	25	62	86	101	332
10:30 PM	10	4	14	0	0	20	51	71	85	290
10:45 PM	8	3	11	0	0	19	48	67	78	261
11:00 PM	9	3	11	0	0	16	41	56	68	233
11:15 PM	7	3	10	0	0	14	34	48	59	207
11:30 PM	7	3	10	0	0	13	33	46	56	182
11:45 PM	6	3	8	0	0	11	31	41	50	159
TOTALS	1,780	613	2,389	0	0	3,892	10,084	13,976	16,365	

* Intersection hour count total equals the current time period and the following three time periods.

Loop Detector Turning Movement Count Information

Intersection: **45th St. & 32nd Ave. S** Month Counts

Dates: **10/1/2008** to **10/31/2008**

Note: Cells values represent the average of the dates above.

Start Time	WB Approach			NB Approach		SB Approach			Intersection Total	Intersection Hr. Total
	WB Left	WB Thru	WB Total	NB Left	NB Total	SB Left	SB Thru	SB Total		
12:00 AM	6	2	8	1	1	13	26	39	48	159
12:15 AM	5	1	7	1	1	11	24	35	43	142
12:30 AM	4	1	6	1	1	9	19	28	34	125
12:45 AM	3	1	4	1	1	9	20	29	34	115
1:00 AM	4	1	5	1	1	8	17	24	31	109
1:15 AM	3	1	4	1	1	7	14	21	26	111
1:30 AM	3	1	4	1	1	6	13	19	24	108
1:45 AM	3	2	5	1	1	6	16	22	28	103
2:00 AM	4	1	6	1	1	8	18	26	33	91
2:15 AM	3	1	4	1	1	6	12	18	23	71
2:30 AM	2	1	3	1	1	5	10	16	19	59
2:45 AM	2	1	2	1	1	5	9	13	16	50
3:00 AM	2	1	3	0	0	3	7	10	13	44
3:15 AM	2	1	3	0	0	2	5	8	11	40
3:30 AM	2	1	3	0	0	3	5	7	10	38
3:45 AM	1	2	3	0	0	2	5	7	10	36
4:00 AM	1	1	2	0	0	2	4	6	9	37
4:15 AM	1	1	2	0	0	3	4	7	9	41
4:30 AM	1	1	2	0	0	2	4	6	8	48
4:45 AM	1	2	3	0	0	3	5	8	11	59
5:00 AM	1	1	2	1	1	4	7	10	13	82
5:15 AM	2	1	4	1	1	4	8	12	16	100
5:30 AM	3	2	5	0	0	5	9	14	19	136
5:45 AM	3	3	6	1	1	10	17	27	34	182
6:00 AM	4	3	7	1	1	8	16	24	31	270
6:15 AM	5	3	8	1	1	16	27	43	52	356
6:30 AM	6	3	9	1	1	20	35	55	65	454
6:45 AM	10	6	15	1	1	38	68	105	122	579
7:00 AM	10	5	15	1	1	34	66	100	117	696
7:15 AM	13	4	17	2	2	43	88	131	150	784
7:30 AM	15	5	21	1	1	54	114	168	190	818
7:45 AM	24	5	29	2	2	63	145	208	239	813
8:00 AM	22	5	27	2	2	54	123	177	205	757
8:15 AM	17	6	23	2	2	50	109	159	184	719
8:30 AM	18	7	24	2	2	48	110	158	185	706
8:45 AM	18	5	23	2	2	51	107	158	183	698
9:00 AM	17	7	24	2	2	44	97	142	167	706
9:15 AM	19	7	25	4	4	45	97	142	171	719
9:30 AM	18	7	26	5	5	46	100	146	177	739
9:45 AM	19	7	26	5	5	52	107	160	191	760
10:00 AM	18	7	25	4	4	49	102	151	180	786
10:15 AM	19	7	26	3	3	53	110	162	191	819
10:30 AM	20	6	26	2	2	53	116	170	198	854
10:45 AM	22	7	29	3	3	60	125	185	217	896
11:00 AM	21	7	28	2	2	59	124	183	213	932
11:15 AM	20	8	28	2	2	62	133	196	226	1,003
11:30 AM	20	7	27	2	2	65	146	211	240	1,070
11:45 AM	22	8	30	2	2	67	154	221	253	1,145
12:00 PM	27	8	35	2	2	74	172	246	284	1,224
12:15 PM	26	7	34	3	3	77	179	256	293	1,261
12:30 PM	26	7	33	3	3	86	192	278	315	1,271
12:45 PM	25	7	32	3	3	94	204	297	332	1,251
1:00 PM	25	8	33	3	3	90	194	285	321	1,214
1:15 PM	24	8	32	3	3	86	181	267	303	1,192
1:30 PM	24	8	32	2	2	83	177	260	295	1,191
1:45 PM	26	8	33	3	3	84	175	259	295	1,198
2:00 PM	26	9	34	3	3	84	177	262	299	1,208
2:15 PM	26	7	34	3	3	84	181	265	302	1,226
2:30 PM	26	6	32	2	2	85	183	268	302	1,240
2:45 PM	27	8	34	3	3	85	182	268	305	1,257
3:00 PM	28	9	38	3	3	88	189	277	317	1,299
3:15 PM	34	9	42	4	4	84	186	270	316	1,312
3:30 PM	30	9	39	4	4	86	189	275	319	1,347
3:45 PM	33	9	43	4	4	91	209	300	347	1,404
4:00 PM	31	9	39	4	4	87	200	287	330	1,457
4:15 PM	37	9	46	3	3	89	213	302	351	1,538
4:30 PM	42	9	51	5	5	93	228	321	376	1,619
4:45 PM	42	9	51	4	4	99	246	346	400	1,635
5:00 PM	44	10	55	6	6	96	254	350	411	1,598
5:15 PM	54	11	64	6	6	98	264	362	432	1,517
5:30 PM	44	9	54	6	6	91	242	333	392	1,406
5:45 PM	38	11	50	5	5	85	224	309	363	1,322
6:00 PM	32	11	43	4	4	79	205	284	330	1,255
6:15 PM	31	10	41	4	4	80	197	277	321	1,205
6:30 PM	27	11	38	5	5	78	188	265	308	1,153
6:45 PM	26	10	35	3	3	76	183	258	296	1,102
7:00 PM	24	10	34	3	3	69	174	243	280	1,051
7:15 PM	23	9	32	3	3	65	168	233	269	1,005
7:30 PM	20	8	28	3	3	63	162	226	257	957
7:45 PM	20	6	26	3	3	62	154	216	245	906
8:00 PM	19	6	25	3	3	60	145	205	234	851
8:15 PM	19	5	24	4	4	57	137	193	221	801
8:30 PM	17	6	22	4	4	53	127	180	206	751
8:45 PM	18	6	24	3	3	48	115	163	190	692
9:00 PM	16	5	21	3	3	47	113	160	184	636
9:15 PM	15	5	20	2	2	45	104	149	171	571
9:30 PM	14	4	18	2	2	39	88	127	147	508
9:45 PM	11	4	15	3	3	37	79	116	134	454
10:00 PM	10	5	15	2	2	33	69	102	119	407
10:15 PM	11	3	14	2	2	29	63	92	108	363
10:30 PM	9	3	12	2	2	25	54	80	93	324
10:45 PM	8	3	11	1	1	24	51	75	87	292
11:00 PM	8	3	12	1	1	19	43	62	75	261
11:15 PM	8	3	11	2	2	18	38	56	69	234
11:30 PM	7	2	9	2	2	16	34	50	61	208
11:45 PM	7	2	9	1	1	15	32	46	56	181
TOTALS	1,624	517	2,144	221	221	4,506	10,261	14,768	17,130	

* Intersection hour count total equals the current time period and the following three time periods.

Loop Detector Turning Movement Count Information

Intersection: **45th St. & 32nd Ave. S** Month Counts

Dates: **11/1/2008** to **11/30/2008**

Note: Cells values represent the average of the dates above.

Start Time	WB Approach			NB Approach		SB Approach			Intersection Total	Intersection Hr. Total
	WB Left	WB Thru	WB Total	NB Left	NB Total	SB Left	SB Thru	SB Total		
12:00 AM	5	3	7	0	0	11	29	40	47	154
12:15 AM	6	2	8	0	0	9	24	33	41	137
12:30 AM	5	2	7	0	0	7	20	28	34	126
12:45 AM	4	2	6	0	0	7	19	26	32	118
1:00 AM	3	2	5	0	0	8	18	25	30	112
1:15 AM	3	3	6	0	0	7	17	24	30	113
1:30 AM	4	2	6	0	0	5	15	20	26	106
1:45 AM	3	2	5	0	0	5	16	22	26	96
2:00 AM	4	3	7	0	0	5	18	24	31	83
2:15 AM	3	1	4	0	0	5	14	19	23	66
2:30 AM	2	1	3	0	0	4	9	13	16	54
2:45 AM	2	1	3	0	0	3	8	10	13	47
3:00 AM	2	1	3	0	0	3	7	11	14	44
3:15 AM	2	1	3	0	0	2	5	8	11	39
3:30 AM	1	1	2	0	0	2	4	6	9	37
3:45 AM	1	2	3	0	0	2	5	7	10	36
4:00 AM	1	2	3	0	0	2	4	6	9	38
4:15 AM	1	1	2	0	0	2	4	6	9	42
4:30 AM	1	1	2	0	0	2	5	6	8	51
4:45 AM	1	2	3	0	0	2	6	8	12	64
5:00 AM	1	2	3	0	0	3	7	10	13	89
5:15 AM	2	2	4	0	0	4	9	14	18	108
5:30 AM	3	3	5	0	0	5	11	16	21	137
5:45 AM	3	5	7	0	0	10	20	30	37	174
6:00 AM	3	4	7	0	0	7	18	25	32	233
6:15 AM	4	4	8	0	0	13	25	38	47	290
6:30 AM	6	5	11	0	0	16	32	48	58	351
6:45 AM	9	6	15	0	0	24	57	81	96	443
7:00 AM	8	5	13	0	0	23	53	76	89	537
7:15 AM	8	6	14	0	0	27	66	94	108	611
7:30 AM	11	9	19	0	0	37	94	131	150	649
7:45 AM	18	10	28	1	1	47	114	161	190	656
8:00 AM	16	10	26	0	0	39	97	136	163	624
8:15 AM	13	9	22	0	0	36	87	123	146	614
8:30 AM	13	10	23	0	0	39	95	134	157	622
8:45 AM	14	11	25	1	1	39	93	132	158	626
9:00 AM	15	11	26	0	0	35	91	126	153	641
9:15 AM	14	12	26	1	1	37	91	128	154	656
9:30 AM	14	12	26	1	1	38	96	134	161	686
9:45 AM	17	13	30	1	1	43	99	142	173	715
10:00 AM	15	11	26	1	1	42	99	141	168	753
10:15 AM	19	12	31	1	1	44	108	152	184	789
10:30 AM	19	12	31	1	1	45	114	159	190	829
10:45 AM	18	14	32	0	0	51	127	178	211	870
11:00 AM	18	15	33	1	1	50	122	171	204	903
11:15 AM	20	14	33	1	1	55	135	190	224	969
11:30 AM	19	15	34	1	1	56	141	196	231	1,031
11:45 AM	17	16	34	0	0	61	149	210	244	1,101
12:00 PM	22	22	44	1	1	63	162	225	270	1,173
12:15 PM	23	19	42	1	1	68	175	243	286	1,206
12:30 PM	24	20	44	1	1	74	182	256	301	1,221
12:45 PM	24	17	41	1	1	79	196	275	316	1,207
1:00 PM	23	15	38	1	1	77	187	264	303	1,185
1:15 PM	24	19	43	1	1	76	182	258	301	1,177
1:30 PM	21	18	39	1	1	73	175	248	287	1,175
1:45 PM	23	20	43	1	1	72	179	251	294	1,188
2:00 PM	22	19	41	1	1	74	178	252	295	1,193
2:15 PM	23	18	41	1	1	75	182	257	299	1,201
2:30 PM	25	19	43	1	1	76	180	256	300	1,214
2:45 PM	22	22	44	1	1	73	180	254	299	1,229
3:00 PM	26	21	46	1	1	74	182	256	303	1,260
3:15 PM	27	21	48	1	1	73	190	263	312	1,280
3:30 PM	26	24	50	2	2	74	189	262	315	1,300
3:45 PM	26	24	50	2	2	77	202	278	330	1,320
4:00 PM	29	23	52	2	2	76	194	270	323	1,349
4:15 PM	30	21	50	1	1	75	205	280	332	1,398
4:30 PM	31	21	53	1	1	70	211	281	335	1,433
4:45 PM	35	24	59	1	1	78	221	299	359	1,435
5:00 PM	36	26	62	1	1	76	233	309	372	1,381
5:15 PM	43	21	64	1	1	70	232	302	367	1,304
5:30 PM	33	17	50	1	1	68	218	286	337	1,233
5:45 PM	30	16	46	1	1	62	195	257	305	1,172
6:00 PM	25	18	43	3	3	61	189	249	295	1,126
6:15 PM	25	18	43	4	4	64	185	249	296	1,068
6:30 PM	21	19	40	6	6	59	170	229	276	1,003
6:45 PM	19	19	38	4	4	55	163	218	259	940
7:00 PM	20	15	35	2	2	48	152	200	237	888
7:15 PM	18	11	29	1	1	49	152	201	231	856
7:30 PM	17	10	28	1	1	46	139	185	213	816
7:45 PM	18	8	26	1	1	45	134	180	207	777
8:00 PM	17	9	27	0	0	46	131	178	205	727
8:15 PM	14	10	25	0	0	43	122	165	191	685
8:30 PM	15	8	24	0	0	39	111	150	174	638
8:45 PM	14	8	22	0	0	35	100	135	157	610
9:00 PM	14	8	22	0	0	37	104	141	163	582
9:15 PM	13	6	20	0	0	31	92	124	144	528
9:30 PM	12	6	18	0	0	34	93	127	146	484
9:45 PM	11	6	17	0	0	31	81	112	129	418
10:00 PM	9	5	15	0	0	26	68	94	109	365
10:15 PM	8	6	14	0	0	22	64	86	100	326
10:30 PM	8	5	14	0	0	17	49	66	80	284
10:45 PM	8	5	12	0	0	17	47	63	76	258
11:00 PM	7	4	11	0	0	16	43	59	70	232
11:15 PM	6	4	10	0	0	13	35	48	58	209
11:30 PM	6	3	9	0	0	11	33	45	54	192
11:45 PM	6	4	9	0	0	10	30	40	50	172
TOTALS	1,371	995	2,367	60	60	3,627	9,614	13,244	15,672	

* Intersection hour count total equals the current time period and the following three time periods.

Loop Detector Turning Movement Count Information

Intersection: **45th St. & 32nd Ave. S** Month Counts

Dates: **12/1/2008** to **12/31/2008**

Note: Cells values represent the average of the dates above.

Start Time	WB Approach			NB Approach		SB Approach			Intersection Total	Intersection Hr. Total
	WB Left	WB Thru	WB Total	NB Left	NB Total	SB Left	SB Thru	SB Total		
12:00 AM	4	5	9	0	0	13	31	44	53	167
12:15 AM	4	6	10	0	0	10	26	35	45	146
12:30 AM	3	5	8	0	0	8	19	27	36	130
12:45 AM	2	4	7	0	0	8	19	26	33	122
1:00 AM	3	5	7	0	0	6	18	24	32	119
1:15 AM	3	4	7	0	0	6	16	23	29	119
1:30 AM	2	4	7	0	0	6	16	22	28	116
1:45 AM	2	4	7	0	0	6	17	23	30	108
2:00 AM	4	5	8	0	0	6	17	24	32	94
2:15 AM	2	3	5	0	0	6	15	21	26	75
2:30 AM	2	3	4	0	0	4	11	15	20	63
2:45 AM	1	3	4	0	0	3	9	12	16	56
3:00 AM	1	2	3	0	0	3	7	10	13	53
3:15 AM	1	3	4	0	0	3	7	10	14	53
3:30 AM	1	3	4	0	0	3	6	9	13	50
3:45 AM	1	3	4	0	0	3	7	9	13	46
4:00 AM	1	2	3	0	0	3	7	10	13	46
4:15 AM	1	2	3	0	0	3	5	8	11	46
4:30 AM	1	2	3	0	0	2	5	6	9	53
4:45 AM	1	4	5	0	0	2	6	8	13	68
5:00 AM	1	3	4	0	0	3	6	9	13	90
5:15 AM	2	4	6	0	0	4	8	12	18	111
5:30 AM	3	5	8	1	1	5	10	15	24	136
5:45 AM	2	7	9	0	0	8	18	26	35	168
6:00 AM	3	7	11	0	0	6	16	23	34	218
6:15 AM	4	6	10	0	0	11	22	33	43	267
6:30 AM	4	8	12	0	0	15	29	44	56	333
6:45 AM	5	9	15	0	0	23	47	70	85	411
7:00 AM	5	11	16	0	0	20	47	67	83	509
7:15 AM	7	10	17	1	1	27	64	91	109	582
7:30 AM	8	14	22	1	1	33	78	111	134	616
7:45 AM	14	17	30	1	1	46	106	152	183	631
8:00 AM	14	17	32	1	1	35	89	124	156	600
8:15 AM	12	16	28	1	1	34	80	113	143	584
8:30 AM	12	17	29	1	1	33	86	119	149	581
8:45 AM	11	19	30	1	1	36	84	120	152	584
9:00 AM	13	19	31	1	1	32	75	107	140	598
9:15 AM	12	19	30	1	1	33	76	109	140	617
9:30 AM	12	21	33	1	1	36	82	118	152	654
9:45 AM	13	19	33	1	1	41	91	133	166	687
10:00 AM	12	20	32	1	1	37	90	126	159	717
10:15 AM	14	20	34	1	1	43	100	142	177	755
10:30 AM	13	23	35	1	1	44	105	149	185	789
10:45 AM	15	23	38	1	1	48	109	157	196	823
11:00 AM	15	25	41	1	1	46	109	155	197	868
11:15 AM	14	23	37	1	1	52	122	173	211	924
11:30 AM	15	26	41	1	1	52	126	178	219	973
11:45 AM	16	28	44	1	1	59	138	197	241	1,041
12:00 PM	19	32	51	1	1	57	144	201	253	1,103
12:15 PM	18	27	45	1	1	62	152	213	260	1,142
12:30 PM	20	27	47	2	2	69	170	239	287	1,164
12:45 PM	18	27	45	2	2	78	179	257	303	1,157
1:00 PM	19	27	46	1	1	73	172	245	292	1,142
1:15 PM	19	26	44	1	1	71	166	237	282	1,137
1:30 PM	18	25	43	2	2	71	164	236	280	1,146
1:45 PM	18	27	46	1	1	72	169	241	288	1,155
2:00 PM	18	27	45	1	1	71	170	241	287	1,166
2:15 PM	18	27	45	1	1	73	171	245	291	1,169
2:30 PM	18	28	46	1	1	73	169	242	289	1,179
2:45 PM	19	27	45	1	1	75	177	252	299	1,193
3:00 PM	20	27	47	2	2	69	172	241	290	1,212
3:15 PM	21	27	49	1	1	71	181	251	301	1,234
3:30 PM	22	30	53	2	2	71	178	249	303	1,252
3:45 PM	24	33	57	3	3	72	186	258	318	1,282
4:00 PM	21	33	54	2	2	71	184	255	312	1,313
4:15 PM	24	31	56	2	2	70	191	261	319	1,361
4:30 PM	26	32	58	2	2	70	203	273	333	1,404
4:45 PM	27	36	62	2	2	72	213	285	349	1,407
5:00 PM	29	40	69	3	3	70	218	288	360	1,380
5:15 PM	32	39	71	2	2	69	220	289	362	1,320
5:30 PM	30	32	62	2	2	65	207	272	336	1,254
5:45 PM	28	31	59	3	3	64	197	261	322	1,201
6:00 PM	21	31	53	3	3	60	185	245	300	1,140
6:15 PM	20	31	51	3	3	60	182	242	296	1,088
6:30 PM	19	31	50	5	5	57	173	229	283	1,029
6:45 PM	16	30	46	4	4	53	158	211	261	963
7:00 PM	15	29	44	4	4	50	150	200	248	909
7:15 PM	13	25	38	3	3	50	146	196	237	863
7:30 PM	12	21	33	2	2	45	137	182	217	820
7:45 PM	12	17	29	1	1	45	131	176	207	784
8:00 PM	14	17	31	1	1	46	124	170	202	750
8:15 PM	12	17	29	1	1	42	122	164	194	712
8:30 PM	12	15	28	1	1	40	112	153	181	678
8:45 PM	11	15	26	1	1	38	109	146	173	651
9:00 PM	12	15	27	1	1	36	101	136	164	612
9:15 PM	11	14	26	1	1	35	100	134	160	572
9:30 PM	9	12	21	0	0	36	96	132	154	518
9:45 PM	9	12	20	0	0	30	82	113	134	453
10:00 PM	7	10	17	0	0	29	77	106	124	402
10:15 PM	8	9	17	0	0	24	64	88	106	355
10:30 PM	6	9	15	0	0	20	53	73	89	319
10:45 PM	7	8	15	0	0	18	50	68	83	292
11:00 PM	6	8	14	0	0	17	46	62	77	263
11:15 PM	6	8	13	0	0	16	40	56	70	239
11:30 PM	4	7	12	0	0	13	36	50	62	214
11:45 PM	4	6	10	0	0	12	32	44	54	188
TOTALS	1,103	1,623	2,730	92	92	3,517	9,135	12,647	15,471	

* Intersection hour count total equals the current time period and the following three time periods.