

45th St. & Amber Valley Pkwy. Intersection Volume Comparison 2008

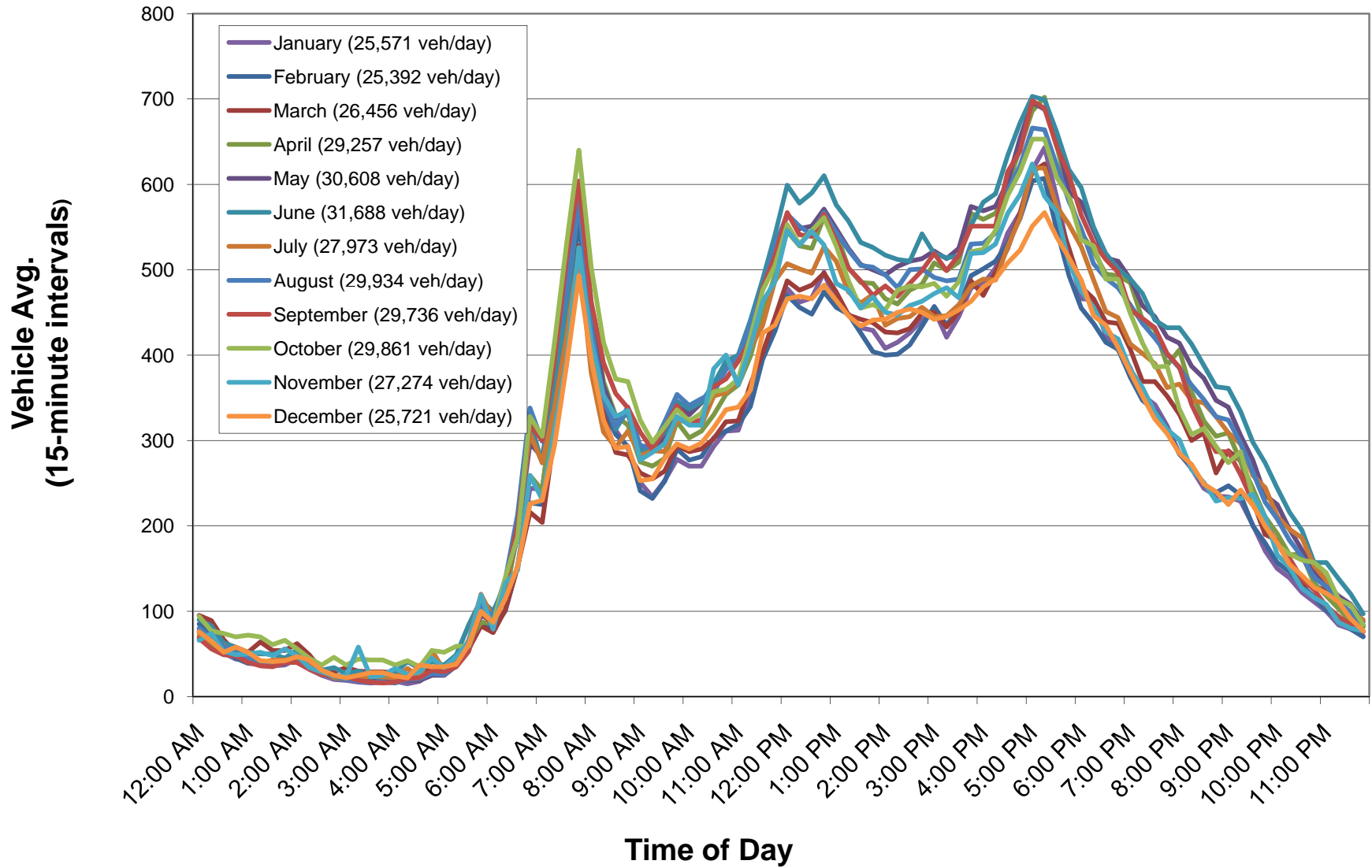

Loop Detector Turning Movement Count Information

Intersection: **45th Ave & Amber Valley Parkway**

Month Counts

Dates: **1/1/2008** to **1/31/2008**

Note: Cells values represent the average of the dates above.

Start Time	EB Approach			NB Approach			SB Approach			Int. Total	Int. Hr. Total *
	EB Left	EB Right	EB Total	NB Left	NB Thru	NB Total	SB Left	SB Thru	SB Total		
12:00 AM	8	2	11	3	20	23	0	34	35	68	222
12:15 AM	7	2	10	2	15	17	0	32	32	59	197
12:30 AM	5	2	7	2	16	18	0	26	26	51	177
12:45 AM	5	2	7	2	13	15	0	22	22	44	162
1:00 AM	5	2	7	3	12	15	0	21	21	43	155
1:15 AM	5	1	6	2	12	14	0	19	19	39	156
1:30 AM	4	1	6	1	10	11	0	19	19	36	149
1:45 AM	4	2	5	2	10	12	0	19	19	37	138
2:00 AM	4	2	6	2	10	12	0	26	26	44	121
2:15 AM	3	2	5	2	9	10	0	17	17	32	96
2:30 AM	3	1	4	1	8	9	0	12	12	25	81
2:45 AM	2	1	3	0	6	7	0	10	10	20	72
3:00 AM	2	1	3	1	6	7	0	8	8	19	69
3:15 AM	3	1	4	1	5	6	0	8	8	17	68
3:30 AM	1	0	2	1	7	8	0	7	7	16	66
3:45 AM	2	0	2	1	7	8	0	7	7	17	68
4:00 AM	3	0	4	1	8	8	0	6	6	18	79
4:15 AM	2	0	3	1	6	6	0	6	6	15	87
4:30 AM	2	1	3	1	6	7	0	8	8	18	110
4:45 AM	4	1	5	2	13	15	0	8	8	28	148
5:00 AM	4	1	5	1	10	11	0	9	9	26	203
5:15 AM	6	1	7	2	18	21	0	10	10	38	256
5:30 AM	11	2	13	3	26	29	0	14	14	56	319
5:45 AM	14	4	17	4	36	40	0	26	26	83	417
6:00 AM	10	3	13	5	35	40	0	26	26	79	578
6:15 AM	14	3	17	8	37	45	0	39	39	101	742
6:30 AM	20	5	25	10	71	81	0	48	48	154	990
6:45 AM	32	9	41	11	99	111	0	92	92	244	1287
7:00 AM	37	11	48	15	96	112	0	84	84	243	1615
7:15 AM	53	15	68	23	142	165	0	116	116	349	1805
7:30 AM	80	19	99	33	193	226	0	127	127	451	1799
7:45 AM	85	27	112	36	235	270	0	190	190	572	1660
8:00 AM	64	21	84	32	165	198	0	151	151	433	1379
8:15 AM	40	16	56	23	134	157	0	131	131	343	1197
8:30 AM	52	12	64	16	120	136	0	111	111	312	1088
8:45 AM	39	12	51	13	120	133	0	106	106	291	1029
9:00 AM	34	10	44	11	100	110	0	97	97	251	1016
9:15 AM	26	10	36	9	95	104	0	94	94	234	1035
9:30 AM	33	11	44	10	98	109	0	100	101	253	1071
9:45 AM	31	12	43	11	114	125	0	110	110	278	1111
10:00 AM	36	11	48	10	104	114	0	108	108	270	1144
10:15 AM	32	10	41	9	107	116	0	113	113	270	1186
10:30 AM	39	10	50	10	114	124	0	118	119	293	1268
10:45 AM	34	11	45	11	129	140	0	126	126	311	1375
11:00 AM	35	12	46	12	127	139	0	126	127	312	1493
11:15 AM	45	14	58	12	136	148	0	146	146	352	1659
11:30 AM	48	17	66	16	158	174	1	159	160	400	1769
11:45 AM	55	20	74	16	163	179	0	175	175	429	1836
12:00 PM	60	21	82	22	175	197	1	199	199	478	1904
12:15 PM	55	21	76	15	172	188	0	198	198	462	1886
12:30 PM	61	20	80	17	176	194	1	192	193	467	1871
12:45 PM	61	20	81	21	183	203	0	212	213	497	1836
1:00 PM	54	20	73	18	166	185	0	202	202	460	1768
1:15 PM	53	19	72	15	156	171	0	203	204	447	1716
1:30 PM	57	16	74	15	153	168	0	190	190	432	1684
1:45 PM	51	17	68	16	149	165	1	196	197	429	1678
2:00 PM	51	17	68	14	140	154	1	185	186	408	1690
2:15 PM	49	18	68	14	143	158	1	189	190	415	1735
2:30 PM	52	17	70	13	147	160	0	196	196	426	1741
2:45 PM	51	20	70	13	142	155	0	215	216	441	1760
3:00 PM	55	20	76	17	147	164	1	213	213	453	1798
3:15 PM	50	18	67	14	141	155	0	198	198	421	1828
3:30 PM	56	18	74	16	156	172	0	199	199	445	1909
3:45 PM	55	20	75	16	154	170	0	233	234	479	2007
4:00 PM	59	21	80	15	154	170	1	232	233	483	2095
4:15 PM	62	21	83	15	158	173	1	244	245	502	2229
4:30 PM	72	26	98	16	174	191	0	254	255	543	2370
4:45 PM	80	25	105	19	180	199	0	262	263	567	2412
5:00 PM	99	36	135	21	182	204	0	278	278	617	2363
5:15 PM	83	36	119	24	194	218	1	305	306	643	2212
5:30 PM	73	30	102	20	181	201	1	281	282	585	2034
5:45 PM	63	25	87	18	163	181	1	249	250	518	1872
6:00 PM	62	20	82	15	149	164	1	220	220	466	1760
6:15 PM	54	17	71	17	148	165	1	228	229	465	1679
6:30 PM	44	17	61	14	141	155	1	206	207	423	1567
6:45 PM	41	16	57	13	133	146	1	203	203	406	1486
7:00 PM	46	15	61	13	121	135	1	189	189	385	1397
7:15 PM	40	14	54	11	113	125	1	173	174	353	1297
7:30 PM	46	16	61	12	107	118	0	162	162	342	1211
7:45 PM	41	14	55	11	95	106	0	156	156	317	1113
8:00 PM	33	14	47	10	85	95	0	142	143	285	1031
8:15 PM	32	12	45	8	79	87	0	134	135	267	980
8:30 PM	26	10	36	9	75	84	0	124	124	244	942
8:45 PM	24	12	36	8	72	80	0	119	119	235	899
9:00 PM	23	10	33	8	66	73	0	127	127	234	835
9:15 PM	23	11	34	9	64	72	0	122	122	229	751
9:30 PM	23	9	32	6	55	61	0	107	108	201	661
9:45 PM	19	8	27	6	45	51	0	94	94	171	582
10:00 PM	16	6	22	5	43	49	0	79	79	150	522
10:15 PM	16	6	22	6	40	46	0	72	72	139	472
10:30 PM	15	5	20	5	37	42	0	60	60	122	417
10:45 PM	14	4	18	4	32	36	0	56	56	111	374
11:00 PM	12	5	17	3	31	34	0	48	49	100	334
11:15 PM	9	4	13	3	24	27	0	44	44	84	302
11:30 PM	9	3	12	3	22	24	0	43	43	79	277
11:45 PM	8	3	10	3	20	22	0	38	38	71	249
TOTALS	3221	1106	4327	1009	8864	9878	18	11338	11365	25571	

* Intersection hour count total equals the current time period and the following three time periods.

Loop Detector Turning Movement Count Information

Intersection: **45th Ave & Amber Valley Parkway**

Month Counts

Dates: **2/1/2008** to **2/29/2008**

Note: Cells values represent the average of the dates above.

Start Time	EB Approach			NB Approach			SB Approach			Int. Total	Int. Hr. Total *
	EB Left	EB Right	EB Total	NB Left	NB Thru	NB Total	SB Left	SB Thru	SB Total		
12:00 AM	7	2	10	3	17	20	0	54	54	85	261
12:15 AM	6	2	8	2	16	18	0	46	47	73	215
12:30 AM	6	2	9	2	14	16	0	34	34	58	180
12:45 AM	5	2	7	2	12	14	0	23	23	45	158
1:00 AM	5	2	7	2	11	13	0	20	20	39	152
1:15 AM	3	2	5	2	11	13	0	20	20	38	160
1:30 AM	4	1	5	2	10	12	0	19	19	36	157
1:45 AM	5	2	6	1	11	12	0	21	21	39	149
2:00 AM	5	2	6	2	13	15	0	26	26	47	133
2:15 AM	4	2	6	1	9	11	0	18	18	35	107
2:30 AM	3	1	4	1	8	9	0	14	14	28	92
2:45 AM	3	1	4	1	7	8	0	12	12	23	84
3:00 AM	2	1	4	1	7	8	0	10	10	21	81
3:15 AM	3	1	4	1	6	7	0	10	10	20	82
3:30 AM	2	0	2	0	7	7	0	10	10	20	85
3:45 AM	2	1	2	1	8	9	0	9	9	20	87
4:00 AM	2	1	3	1	6	7	0	13	13	22	102
4:15 AM	2	1	3	1	8	9	0	10	10	23	110
4:30 AM	3	1	3	1	7	7	0	11	11	22	130
4:45 AM	3	1	5	1	12	13	0	16	17	35	169
5:00 AM	4	1	5	1	9	10	0	15	15	30	222
5:15 AM	7	1	8	2	18	20	0	15	15	43	271
5:30 AM	11	2	12	3	23	25	0	24	24	61	329
5:45 AM	14	3	17	3	37	40	0	31	31	88	420
6:00 AM	9	2	11	4	33	37	0	31	31	79	559
6:15 AM	15	3	18	7	38	45	0	38	38	101	705
6:30 AM	21	4	25	9	68	77	0	50	50	152	927
6:45 AM	30	8	38	12	95	107	0	82	82	227	1220
7:00 AM	30	9	39	14	88	103	0	83	83	225	1550
7:15 AM	45	12	57	20	135	155	0	111	111	323	1747
7:30 AM	75	16	91	31	182	213	0	141	141	445	1762
7:45 AM	82	28	110	34	226	259	0	188	188	557	1624
8:00 AM	58	19	77	30	164	194	0	151	151	422	1360
8:15 AM	43	15	58	22	129	152	0	129	129	338	1179
8:30 AM	52	13	65	16	116	132	1	109	110	307	1073
8:45 AM	39	12	50	13	123	136	0	107	107	293	1018
9:00 AM	37	11	48	11	93	104	0	89	90	241	1015
9:15 AM	27	10	37	9	93	102	0	94	94	232	1051
9:30 AM	34	11	44	11	102	113	0	94	95	252	1100
9:45 AM	33	12	45	12	117	129	0	116	117	290	1151
10:00 AM	36	13	49	10	110	120	0	107	108	277	1172
10:15 AM	34	12	46	11	105	116	0	119	119	281	1214
10:30 AM	42	11	53	9	120	129	0	120	120	303	1273
10:45 AM	38	12	50	11	127	138	0	123	123	311	1365
11:00 AM	36	12	48	12	130	142	0	129	129	319	1482
11:15 AM	45	13	58	12	140	152	0	130	130	340	1633
11:30 AM	53	17	70	16	159	175	1	149	150	395	1749
11:45 AM	58	19	76	15	167	182	0	170	170	428	1802
12:00 PM	65	22	87	21	180	200	1	182	183	470	1848
12:15 PM	56	21	77	16	174	190	1	188	189	456	1834
12:30 PM	59	19	79	17	167	184	1	185	186	448	1826
12:45 PM	64	18	82	19	175	194	1	198	199	474	1804
1:00 PM	59	17	76	19	162	181	1	199	199	456	1734
1:15 PM	54	18	72	17	157	174	1	201	202	448	1678
1:30 PM	55	17	71	15	149	164	1	190	190	426	1631
1:45 PM	49	16	65	15	147	162	1	176	177	404	1617
2:00 PM	52	16	68	14	146	160	1	171	172	400	1647
2:15 PM	54	18	72	14	142	156	0	172	173	401	1704
2:30 PM	57	17	74	13	138	151	0	186	187	412	1738
2:45 PM	52	17	69	13	144	157	0	207	208	434	1781
3:00 PM	56	21	76	17	149	166	1	214	214	457	1840
3:15 PM	51	19	70	15	144	159	0	205	205	435	1884
3:30 PM	55	18	73	15	154	169	0	212	213	455	1959
3:45 PM	57	21	78	16	161	177	1	237	238	493	2035
4:00 PM	63	22	85	16	161	177	1	239	239	501	2102
4:15 PM	63	20	84	17	165	182	0	244	244	510	2205
4:30 PM	73	27	99	17	170	187	0	244	245	531	2302
4:45 PM	79	24	104	19	175	194	1	262	263	560	2318
5:00 PM	92	35	127	21	185	206	1	270	271	604	2251
5:15 PM	79	31	110	26	185	211	1	285	286	607	2102
5:30 PM	70	28	99	21	182	203	1	245	246	547	1932
5:45 PM	64	25	89	17	167	183	1	220	221	493	1800
6:00 PM	61	19	80	14	153	166	1	209	209	455	1714
6:15 PM	57	17	74	14	152	166	0	196	197	437	1633
6:30 PM	46	17	63	15	144	159	0	192	192	415	1543
6:45 PM	46	14	60	16	139	155	0	192	192	407	1463
7:00 PM	43	15	58	13	128	141	0	175	175	374	1370
7:15 PM	41	14	55	12	113	125	0	166	167	347	1280
7:30 PM	44	15	60	11	105	116	0	159	160	335	1203
7:45 PM	41	14	55	11	95	106	1	153	153	314	1117
8:00 PM	33	12	45	9	87	96	0	143	143	284	1042
8:15 PM	32	12	44	10	81	91	0	136	136	270	1005
8:30 PM	28	12	40	9	74	83	0	126	126	249	971
8:45 PM	29	11	40	7	69	77	0	122	122	239	922
9:00 PM	26	11	37	7	68	75	0	134	134	247	863
9:15 PM	25	10	36	7	63	70	0	131	131	236	773
9:30 PM	24	9	33	7	56	64	0	103	103	200	683
9:45 PM	22	9	30	6	50	57	0	93	93	180	613
10:00 PM	20	8	28	4	43	47	0	82	82	157	550
10:15 PM	19	6	26	4	40	45	0	76	76	146	494
10:30 PM	14	6	21	4	37	42	0	67	67	130	440
10:45 PM	15	5	20	4	33	37	0	60	60	117	389
11:00 PM	11	4	16	4	30	33	0	52	52	101	342
11:15 PM	10	4	14	4	26	30	0	48	48	92	326
11:30 PM	10	3	12	3	21	24	0	42	42	79	307
11:45 PM	8	3	11	3	17	20	0	39	39	70	286
TOTALS	3266	1086	4352	996	8850	9847	21	11169	11198	25392	

* Intersection hour count total equals the current time period and the following three time periods.

Loop Detector Turning Movement Count Information

Intersection: **45th Ave & Amber Valley Parkway**

Month Counts

Dates: **3/1/2008** to **3/31/2008**

Note: Cells values represent the average of the dates above.

Start Time	EB Approach			NB Approach			SB Approach			Int. Total	Int. Hr. Total *
	EB Left	EB Right	EB Total	NB Left	NB Thru	NB Total	SB Left	SB Thru	SB Total		
12:00 AM	9	3	13	3	19	22	0	60	60	95	302
12:15 AM	7	3	10	2	16	18	0	62	62	89	259
12:30 AM	6	2	8	3	15	17	0	42	42	67	234
12:45 AM	7	2	9	2	13	15	0	27	27	51	221
1:00 AM	6	2	8	1	11	12	0	32	32	52	224
1:15 AM	5	2	7	2	11	13	0	45	45	64	234
1:30 AM	5	2	6	1	10	12	0	36	36	54	219
1:45 AM	5	2	7	2	12	14	0	33	33	54	196
2:00 AM	5	2	7	2	14	16	0	39	39	62	171
2:15 AM	4	2	6	2	11	12	0	31	31	49	143
2:30 AM	3	1	4	2	10	11	0	16	16	31	124
2:45 AM	3	1	4	1	6	8	0	18	18	29	122
3:00 AM	2	1	3	1	7	9	0	22	22	34	122
3:15 AM	3	1	4	1	7	7	0	19	19	30	116
3:30 AM	2	1	3	1	7	8	0	18	18	29	112
3:45 AM	2	1	3	1	9	10	0	16	16	29	109
4:00 AM	2	0	2	1	7	8	0	17	17	28	113
4:15 AM	2	1	3	1	8	9	0	13	13	26	113
4:30 AM	3	1	3	1	7	7	0	15	15	26	131
4:45 AM	4	1	5	1	12	13	0	14	14	33	161
5:00 AM	4	1	5	1	10	10	0	13	13	28	211
5:15 AM	5	1	6	1	16	17	0	21	21	44	258
5:30 AM	11	1	12	3	21	24	0	19	19	56	316
5:45 AM	15	2	17	3	35	38	0	28	28	83	412
6:00 AM	10	2	12	4	30	34	0	28	28	75	545
6:15 AM	14	2	16	7	37	44	0	42	42	102	674
6:30 AM	21	3	24	8	59	67	0	62	62	152	879
6:45 AM	28	7	35	10	88	97	0	84	84	216	1119
7:00 AM	29	7	36	13	84	97	0	72	72	204	1431
7:15 AM	43	12	55	18	124	143	0	109	109	307	1649
7:30 AM	66	15	81	26	170	196	0	115	115	392	1672
7:45 AM	79	26	105	34	216	250	0	172	173	528	1566
8:00 AM	66	18	85	29	154	183	0	155	155	422	1321
8:15 AM	47	14	60	21	125	145	0	125	125	330	1161
8:30 AM	47	11	58	14	111	125	0	103	103	286	1086
8:45 AM	36	11	47	13	115	128	0	108	108	283	1064
9:00 AM	34	10	44	10	97	107	0	110	111	262	1075
9:15 AM	28	10	38	10	97	107	0	110	110	255	1100
9:30 AM	32	11	43	12	106	118	0	103	103	264	1135
9:45 AM	34	11	45	13	120	133	0	116	117	294	1173
10:00 AM	33	11	44	11	112	123	0	119	119	287	1201
10:15 AM	35	10	45	11	114	125	0	120	120	290	1237
10:30 AM	38	11	49	10	121	132	0	121	122	302	1313
10:45 AM	36	12	47	12	131	142	1	132	132	322	1414
11:00 AM	34	12	46	11	128	139	1	136	137	323	1536
11:15 AM	44	13	57	13	145	157	1	151	151	366	1700
11:30 AM	50	17	68	15	155	171	1	164	165	403	1810
11:45 AM	56	20	76	16	173	190	1	178	179	444	1889
12:00 PM	63	23	85	20	181	201	1	199	200	487	1941
12:15 PM	58	21	79	17	184	201	1	195	196	476	1928
12:30 PM	63	20	83	16	180	196	1	202	203	482	1899
12:45 PM	68	20	87	20	187	207	1	201	202	496	1859
1:00 PM	56	17	73	20	175	195	1	205	206	474	1801
1:15 PM	54	18	72	16	161	177	1	197	198	447	1754
1:30 PM	50	17	67	15	158	172	1	201	203	442	1733
1:45 PM	52	17	69	16	154	170	1	199	200	438	1722
2:00 PM	55	16	71	14	146	160	1	196	196	427	1733
2:15 PM	53	18	71	14	144	159	1	195	196	426	1756
2:30 PM	54	17	71	14	151	165	1	194	195	431	1763
2:45 PM	51	19	71	13	152	164	1	213	214	449	1783
3:00 PM	56	20	76	17	153	170	1	203	204	450	1821
3:15 PM	52	19	71	14	155	169	1	192	192	433	1841
3:30 PM	55	18	73	16	157	174	0	204	204	451	1905
3:45 PM	57	22	79	17	163	180	1	227	228	487	1979
4:00 PM	60	21	80	16	159	175	1	214	215	470	2058
4:15 PM	59	21	80	16	167	183	1	233	234	497	2203
4:30 PM	67	24	92	17	173	189	1	243	244	525	2330
4:45 PM	76	24	101	18	180	198	1	266	267	566	2373
5:00 PM	88	35	123	22	187	209	1	282	283	615	2332
5:15 PM	78	33	110	24	193	217	1	296	297	624	2197
5:30 PM	72	28	100	20	187	207	1	260	261	568	2039
5:45 PM	63	23	86	17	177	194	1	244	245	525	1910
6:00 PM	62	20	82	15	161	176	1	220	221	480	1822
6:15 PM	51	19	70	17	164	181	1	214	215	466	1749
6:30 PM	48	17	66	15	155	170	1	203	203	439	1652
6:45 PM	44	17	60	17	152	168	1	208	208	437	1582
7:00 PM	44	18	62	13	135	148	1	196	197	407	1497
7:15 PM	41	17	59	12	128	140	1	169	170	369	1421
7:30 PM	45	16	61	13	112	125	1	182	183	369	1352
7:45 PM	42	16	58	12	109	121	1	172	172	352	1292
8:00 PM	39	17	56	11	102	112	0	162	163	331	1202
8:15 PM	36	14	50	10	91	100	1	149	150	300	1159
8:30 PM	29	13	43	12	86	97	1	168	169	309	1135
8:45 PM	28	13	41	10	78	88	0	133	134	262	1055
9:00 PM	30	12	42	8	75	83	0	163	163	288	983
9:15 PM	28	12	40	9	70	79	0	157	157	276	878
9:30 PM	25	10	35	8	64	72	0	122	122	229	757
9:45 PM	21	9	31	6	52	59	0	100	101	190	660
10:00 PM	22	8	30	6	50	56	0	97	97	183	599
10:15 PM	18	6	25	5	45	50	0	80	80	155	541
10:30 PM	17	5	21	4	40	43	0	67	68	132	495
10:45 PM	15	5	20	3	34	37	0	72	72	129	462
11:00 PM	14	4	18	4	31	35	0	72	72	125	415
11:15 PM	12	4	16	3	28	32	0	61	61	109	385
11:30 PM	10	3	13	3	25	27	0	58	58	99	365
11:45 PM	10	3	13	3	19	22	0	47	48	82	333
TOTALS	3251	1101	4353	1008	9136	10136	38	11924	11965	26456	

* Intersection hour count total equals the current time period and the following three time periods.

Loop Detector Turning Movement Count Information

Intersection: **45th St. & Amber Valley Pkwy.**

Month Counts

Dates: **4/1/2008** to **4/30/2008**

Note: Cells values represent the average of the dates above.

Start Time	EB Approach			NB Approach			SB Approach			Intersection Total	Intersection Hr. Total
	EB Left	EB Right	EB Total	NB Left	NB Thru	NB Total	SB Left	SB Thru	SB Total		
12:00 AM	9	3	12	3	19	22	0	42	42	75	245
12:15 AM	7	3	10	2	16	18	0	32	32	61	216
12:30 AM	7	2	9	3	15	18	0	29	29	56	194
12:45 AM	6	2	8	2	15	17	0	27	27	53	174
1:00 AM	6	2	8	2	13	14	0	23	23	46	163
1:15 AM	4	1	5	1	11	12	0	21	22	39	167
1:30 AM	4	2	6	2	10	12	0	18	18	36	164
1:45 AM	4	2	6	2	12	13	0	23	23	42	157
2:00 AM	5	2	7	2	13	15	0	28	28	50	137
2:15 AM	4	1	5	2	10	11	0	19	19	36	108
2:30 AM	3	1	4	1	10	11	0	14	14	29	92
2:45 AM	2	1	3	1	7	8	0	11	11	22	81
3:00 AM	2	1	3	1	6	7	0	10	10	21	80
3:15 AM	2	1	3	1	6	7	0	10	10	20	78
3:30 AM	2	1	3	1	7	8	0	7	7	18	78
3:45 AM	3	1	4	1	9	10	0	8	8	21	79
4:00 AM	2	0	2	1	8	9	0	7	7	19	86
4:15 AM	2	0	2	1	8	9	0	9	9	20	93
4:30 AM	3	1	4	1	7	8	0	8	8	19	112
4:45 AM	4	1	5	1	12	13	0	10	10	28	156
5:00 AM	4	1	5	1	11	12	0	10	10	26	215
5:15 AM	6	1	7	2	18	20	0	13	13	39	275
5:30 AM	13	1	14	4	28	32	0	17	17	63	352
5:45 AM	15	3	18	4	38	42	0	27	27	87	481
6:00 AM	11	2	13	6	34	40	0	34	34	86	653
6:15 AM	15	3	18	9	43	52	0	46	46	116	809
6:30 AM	24	6	30	10	72	82	0	80	80	192	1043
6:45 AM	33	10	43	14	105	119	0	97	97	259	1307
7:00 AM	35	8	43	15	97	112	0	87	87	242	1648
7:15 AM	52	16	68	22	143	165	0	117	117	350	1868
7:30 AM	76	21	97	30	201	231	0	128	128	456	1887
7:45 AM	89	28	118	36	248	284	0	198	198	600	1760
8:00 AM	70	21	91	32	174	206	0	165	165	462	1478
8:15 AM	49	16	65	23	142	165	0	139	139	369	1291
8:30 AM	55	13	69	17	125	142	0	118	119	329	1192
8:45 AM	44	12	57	13	131	144	0	116	117	318	1142
9:00 AM	38	12	50	12	108	120	0	105	105	275	1146
9:15 AM	31	11	43	11	110	121	0	106	107	270	1174
9:30 AM	34	13	47	11	113	124	1	107	108	279	1215
9:45 AM	39	12	50	12	132	144	0	127	127	322	1266
10:00 AM	39	13	51	10	119	129	1	122	123	303	1298
10:15 AM	35	11	46	12	121	133	1	131	132	311	1360
10:30 AM	41	12	53	11	129	140	1	136	137	330	1448
10:45 AM	41	12	52	12	142	154	1	147	147	354	1569
11:00 AM	39	15	54	12	144	156	1	154	155	365	1708
11:15 AM	50	13	63	13	156	170	1	165	166	399	1888
11:30 AM	59	19	78	18	171	189	2	183	185	451	2017
11:45 AM	61	21	81	18	186	204	2	207	208	493	2091
12:00 PM	70	24	94	22	202	224	1	226	227	545	2160
12:15 PM	63	24	88	19	195	215	2	224	225	528	2158
12:30 PM	65	22	87	20	191	211	1	226	227	525	2132
12:45 PM	72	23	95	21	201	223	2	242	244	562	2092
1:00 PM	64	21	85	22	190	212	2	244	246	543	2014
1:15 PM	60	21	81	19	173	192	1	228	229	502	1937
1:30 PM	64	18	82	17	168	185	1	217	218	485	1895
1:45 PM	55	18	73	17	169	186	1	224	226	484	1886
2:00 PM	55	18	74	16	164	180	1	212	213	466	1885
2:15 PM	54	19	73	14	160	174	1	212	213	460	1927
2:30 PM	59	21	80	16	159	175	1	220	221	476	1966
2:45 PM	51	19	70	15	161	176	1	236	237	483	1999
3:00 PM	60	23	83	20	169	188	1	235	236	508	2082
3:15 PM	59	21	80	18	168	186	1	232	233	499	2133
3:30 PM	62	21	83	17	175	192	2	232	234	509	2200
3:45 PM	64	26	90	19	182	200	3	274	276	566	2288
4:00 PM	70	24	94	18	182	201	2	263	265	559	2365
4:15 PM	66	24	89	20	182	202	2	273	275	566	2492
4:30 PM	77	30	107	20	192	212	2	275	278	597	2628
4:45 PM	90	29	118	20	201	222	3	301	303	643	2676
5:00 PM	102	38	140	23	213	236	3	306	310	686	2619
5:15 PM	83	35	118	27	212	239	3	343	345	702	2476
5:30 PM	78	30	107	23	206	229	4	305	309	645	2296
5:45 PM	67	27	94	20	193	213	4	275	279	586	2146
6:00 PM	68	23	91	17	182	199	3	250	253	543	2053
6:15 PM	58	21	79	17	176	192	3	248	251	522	1995
6:30 PM	49	20	68	16	167	183	3	240	244	495	1914
6:45 PM	50	20	70	18	161	178	4	241	245	493	1849
7:00 PM	52	20	73	16	156	173	3	237	240	485	1744
7:15 PM	45	19	64	15	141	156	2	220	221	441	1665
7:30 PM	47	19	66	14	127	140	1	222	223	430	1581
7:45 PM	44	18	62	15	122	137	1	188	189	388	1474
8:00 PM	43	18	61	15	119	133	1	211	212	406	1391
8:15 PM	42	18	60	12	109	121	1	175	176	357	1294
8:30 PM	32	17	49	13	100	114	1	160	160	323	1212
8:45 PM	34	16	50	13	90	103	1	151	151	305	1133
9:00 PM	30	16	47	11	88	99	0	162	163	309	1039
9:15 PM	31	14	46	11	81	92	0	137	137	275	921
9:30 PM	27	11	38	9	70	79	0	127	127	244	812
9:45 PM	25	11	36	8	62	70	0	105	105	211	735
10:00 PM	23	10	32	6	54	60	0	99	99	191	657
10:15 PM	20	9	29	6	48	53	0	83	84	166	584
10:30 PM	18	7	25	5	43	48	0	93	94	167	521
10:45 PM	17	6	23	4	36	39	0	71	71	133	442
11:00 PM	15	4	19	4	35	39	0	60	60	118	391
11:15 PM	14	4	18	4	28	31	0	54	54	103	348
11:30 PM	12	4	16	3	24	28	0	44	44	88	306
11:45 PM	10	3	13	3	21	24	0	44	45	82	274
TOTALS	3595	1258	4852	1139	10103	11238	80	13085	13168	29257	

* Intersection hour count total equals the current time period and the following three time periods.

Loop Detector Turning Movement Count Information

Intersection: **45th St. & Amber Valley Pkwy.**

Month Counts

Dates: **5/1/2008** to **5/31/2008**

Note: Cells values represent the average of the dates above.

Start Time	EB Approach			NB Approach			SB Approach			Intersection Total	Intersection Hr. Total
	EB Left	EB Right	EB Total	NB Left	NB Thru	NB Total	SB Left	SB Thru	SB Total		
12:00 AM	9	3	12	3	22	25	0	40	40	77	254
12:15 AM	8	2	10	3	19	22	0	33	34	65	226
12:30 AM	8	2	10	3	17	19	0	31	31	60	203
12:45 AM	6	3	8	2	15	17	0	26	26	52	182
1:00 AM	6	2	8	2	14	16	0	25	25	49	173
1:15 AM	5	2	7	1	11	12	0	23	23	42	173
1:30 AM	4	1	5	2	12	14	0	20	20	39	167
1:45 AM	5	1	7	1	10	11	0	25	25	43	159
2:00 AM	5	2	7	2	11	13	0	30	30	49	141
2:15 AM	4	1	5	1	9	10	0	21	21	36	115
2:30 AM	3	1	5	1	9	10	0	15	15	31	100
2:45 AM	3	1	3	1	7	8	0	13	13	25	87
3:00 AM	2	1	3	1	7	9	0	11	11	23	82
3:15 AM	3	1	4	1	7	8	0	10	10	21	77
3:30 AM	2	1	3	1	7	8	0	8	8	18	75
3:45 AM	2	1	3	1	8	9	0	8	8	20	76
4:00 AM	3	1	4	1	6	7	0	7	7	18	81
4:15 AM	3	0	4	1	8	9	0	6	6	19	88
4:30 AM	3	1	4	1	8	8	0	6	6	19	105
4:45 AM	5	1	6	1	11	12	0	7	7	25	152
5:00 AM	4	1	5	1	11	12	0	8	8	25	222
5:15 AM	6	1	7	2	16	18	0	12	12	36	285
5:30 AM	13	2	15	4	29	34	0	18	18	66	382
5:45 AM	14	3	17	5	42	47	0	31	31	95	503
6:00 AM	10	3	13	6	36	43	0	33	33	88	705
6:15 AM	18	5	23	10	49	58	0	51	51	133	897
6:30 AM	26	8	34	11	78	89	0	64	64	187	1127
6:45 AM	38	15	52	15	111	126	0	118	118	297	1396
7:00 AM	35	11	46	17	107	124	0	110	110	280	1683
7:15 AM	49	15	65	20	149	169	0	129	129	363	1852
7:30 AM	72	22	94	28	194	222	0	140	140	456	1853
7:45 AM	83	29	112	34	235	269	1	202	203	584	1723
8:00 AM	67	18	85	29	173	202	1	162	162	449	1470
8:15 AM	42	14	56	21	140	161	1	146	147	364	1305
8:30 AM	46	12	58	15	125	140	1	126	127	326	1232
8:45 AM	39	15	54	13	135	147	1	129	130	331	1209
9:00 AM	33	13	45	11	111	122	1	116	117	284	1224
9:15 AM	31	12	44	12	116	127	1	119	120	291	1270
9:30 AM	35	12	47	13	122	135	2	119	120	303	1323
9:45 AM	37	14	51	12	140	153	2	140	142	346	1377
10:00 AM	37	14	51	11	132	143	2	134	136	330	1423
10:15 AM	37	13	50	11	138	149	1	144	145	344	1488
10:30 AM	40	14	54	12	141	153	2	149	151	357	1576
10:45 AM	43	14	56	13	157	170	2	164	166	392	1700
11:00 AM	42	14	56	12	160	172	1	166	167	395	1824
11:15 AM	52	16	68	13	172	185	1	177	179	432	1994
11:30 AM	56	22	77	19	189	208	1	195	196	481	2110
11:45 AM	57	22	79	20	203	223	2	213	215	516	2180
12:00 PM	66	25	91	22	216	238	2	234	236	565	2235
12:15 PM	63	24	88	22	209	231	2	229	230	548	2218
12:30 PM	64	23	87	20	208	228	1	235	236	551	2195
12:45 PM	69	21	91	22	209	232	2	247	249	571	2150
1:00 PM	61	23	84	21	193	213	2	249	251	548	2079
1:15 PM	56	19	76	19	188	207	1	241	242	525	2025
1:30 PM	54	18	72	17	182	198	2	234	236	506	2004
1:45 PM	54	20	74	16	180	196	2	228	230	500	2008
2:00 PM	59	18	76	15	175	191	1	225	227	494	2021
2:15 PM	58	20	79	16	169	185	1	238	240	504	2049
2:30 PM	52	22	74	17	174	190	1	244	246	510	2058
2:45 PM	54	20	74	16	179	195	1	242	243	513	2073
3:00 PM	57	21	79	19	182	201	1	241	242	522	2134
3:15 PM	55	23	77	17	183	200	1	235	236	513	2181
3:30 PM	61	20	81	17	191	208	1	234	236	525	2242
3:45 PM	59	24	83	19	201	220	2	270	271	574	2320
4:00 PM	62	24	87	19	193	212	2	269	270	569	2400
4:15 PM	60	24	84	18	196	214	1	274	275	574	2527
4:30 PM	68	26	95	20	208	228	2	279	281	603	2641
4:45 PM	75	27	102	21	215	236	3	313	316	654	2694
5:00 PM	96	38	134	24	218	243	5	314	319	696	2631
5:15 PM	76	32	108	25	217	242	5	333	338	688	2514
5:30 PM	72	30	102	23	217	240	5	309	314	656	2372
5:45 PM	64	24	87	20	203	223	8	272	280	591	2230
6:00 PM	66	23	88	18	196	214	12	265	277	579	2149
6:15 PM	55	19	75	19	185	204	8	260	268	546	2059
6:30 PM	50	21	71	18	176	193	5	244	249	514	1971
6:45 PM	49	19	68	17	171	188	5	250	255	510	1902
7:00 PM	47	18	65	18	164	182	5	238	242	489	1813
7:15 PM	51	22	73	17	153	170	3	213	216	458	1738
7:30 PM	55	19	74	17	142	159	3	209	212	445	1667
7:45 PM	46	21	67	16	131	147	5	202	207	421	1595
8:00 PM	44	21	65	14	126	140	4	205	209	414	1521
8:15 PM	42	20	62	15	123	138	5	182	188	387	1446
8:30 PM	34	19	54	14	118	132	8	179	188	373	1365
8:45 PM	34	17	52	13	106	119	5	172	177	347	1269
9:00 PM	33	16	49	14	103	117	3	170	173	339	1158
9:15 PM	31	17	49	13	90	104	2	152	154	306	1044
9:30 PM	30	16	46	11	83	94	1	136	137	277	934
9:45 PM	27	14	40	10	71	81	1	114	115	236	829
10:00 PM	25	12	37	8	69	76	1	111	112	225	741
10:15 PM	23	10	33	7	57	64	1	98	99	196	646
10:30 PM	20	8	29	7	50	57	1	86	87	172	568
10:45 PM	18	7	25	5	44	48	0	75	75	148	504
11:00 PM	15	5	20	5	40	45	1	65	65	130	444
11:15 PM	14	4	18	4	35	38	0	61	62	118	391
11:30 PM	13	3	16	4	32	36	0	55	55	108	338
11:45 PM	10	3	14	3	24	27	0	47	47	88	290
TOTALS	3498	1302	4807	1172	10824	11992	156	13658	13816	30608	

* Intersection hour count total equals the current time period and the following three time periods.

Loop Detector Turning Movement Count Information

Intersection: **45th St. & Amber Valley Pkwy.**

Month Counts

Dates: **6/1/2008** to **6/30/2008**

Note: Cells values represent the average of the dates above.

Start Time	EB Approach			NB Approach			SB Approach			Intersection Total	Intersection Hr. Total
	EB Left	EB Right	EB Total	NB Left	NB Thru	NB Total	SB Left	SB Thru	SB Total		
12:00 AM	10	3	13	3	23	26	0	51	51	90	294
12:15 AM	9	3	12	3	20	23	0	48	48	83	256
12:30 AM	8	3	10	2	16	18	0	34	34	63	223
12:45 AM	7	2	9	2	15	17	0	32	32	58	210
1:00 AM	5	2	8	2	13	15	0	30	30	52	197
1:15 AM	4	2	6	2	14	16	0	29	29	50	200
1:30 AM	4	2	6	1	12	13	0	31	31	50	192
1:45 AM	4	1	5	2	13	14	0	26	26	45	173
2:00 AM	4	2	6	2	14	16	0	34	34	55	162
2:15 AM	3	1	4	1	9	11	0	26	26	42	134
2:30 AM	2	1	3	1	8	9	0	19	19	31	122
2:45 AM	3	1	4	1	7	8	0	22	22	34	115
3:00 AM	2	1	3	1	7	8	0	16	16	27	103
3:15 AM	3	1	3	1	7	8	0	19	19	30	104
3:30 AM	2	0	2	1	7	8	0	14	14	24	115
3:45 AM	2	1	3	1	8	9	0	10	10	22	124
4:00 AM	3	0	3	1	7	8	0	17	17	28	143
4:15 AM	3	0	3	1	8	9	0	29	29	41	152
4:30 AM	2	1	3	1	9	10	0	20	20	33	160
4:45 AM	6	1	7	1	14	14	0	19	20	41	211
5:00 AM	5	1	5	1	12	13	0	19	19	37	283
5:15 AM	7	1	8	2	17	18	0	22	22	49	346
5:30 AM	13	2	15	3	28	31	0	38	38	84	429
5:45 AM	18	3	21	5	44	49	0	43	44	113	542
6:00 AM	12	3	16	5	39	44	0	40	40	100	751
6:15 AM	17	5	22	6	46	52	0	58	58	132	925
6:30 AM	26	9	35	10	79	89	0	72	73	197	1162
6:45 AM	38	13	51	14	115	129	0	141	141	322	1421
7:00 AM	34	9	43	15	109	124	0	106	106	274	1681
7:15 AM	41	17	58	18	152	170	1	139	140	369	1840
7:30 AM	63	20	83	28	191	218	2	153	155	456	1822
7:45 AM	66	27	93	32	227	259	4	226	231	582	1679
8:00 AM	59	19	78	25	147	172	4	179	183	433	1433
8:15 AM	45	15	60	16	126	141	2	147	149	351	1287
8:30 AM	40	11	52	14	125	139	2	122	123	313	1231
8:45 AM	34	12	46	12	140	153	1	135	137	336	1228
9:00 AM	31	11	42	13	112	125	1	119	121	287	1238
9:15 AM	29	12	41	11	114	125	2	127	129	295	1288
9:30 AM	35	12	48	12	124	136	2	125	127	310	1338
9:45 AM	36	14	50	12	139	151	2	142	144	346	1394
10:00 AM	34	14	47	11	132	144	2	144	146	337	1441
10:15 AM	33	12	45	11	133	144	1	154	156	345	1504
10:30 AM	39	12	51	12	144	156	2	158	159	366	1600
10:45 AM	39	14	53	13	157	170	1	169	170	393	1723
11:00 AM	40	16	57	13	151	164	1	178	180	400	1871
11:15 AM	48	16	64	14	166	180	2	194	196	441	2070
11:30 AM	51	18	69	19	191	210	2	209	211	489	2207
11:45 AM	56	22	78	18	201	219	2	242	244	541	2308
12:00 PM	63	25	88	24	222	246	2	263	265	599	2377
12:15 PM	58	26	84	22	212	234	2	258	260	578	2354
12:30 PM	68	24	91	20	209	229	2	267	269	590	2333
12:45 PM	67	25	92	23	210	233	2	283	285	610	2275
1:00 PM	59	23	82	22	200	223	3	268	271	576	2191
1:15 PM	53	19	72	20	189	209	2	274	276	557	2132
1:30 PM	54	21	74	18	181	199	2	256	259	532	2087
1:45 PM	52	20	72	19	180	199	2	253	255	526	2065
2:00 PM	59	20	79	15	173	188	2	249	251	517	2081
2:15 PM	53	21	74	17	169	186	2	250	252	512	2083
2:30 PM	53	20	73	16	170	187	2	248	250	510	2085
2:45 PM	56	21	77	17	177	193	2	270	272	542	2091
3:00 PM	52	22	74	18	176	194	2	249	251	519	2101
3:15 PM	54	22	77	17	168	185	1	251	253	514	2161
3:30 PM	55	22	77	16	171	186	2	251	253	516	2236
3:45 PM	58	23	81	18	180	199	2	270	272	552	2354
4:00 PM	63	24	87	18	181	199	2	291	293	579	2474
4:15 PM	57	24	81	17	181	198	2	309	310	589	2598
4:30 PM	72	27	98	19	201	219	2	314	316	634	2708
4:45 PM	76	29	106	22	206	228	3	336	339	672	2735
5:00 PM	91	37	129	21	210	231	5	338	344	703	2680
5:15 PM	76	32	108	25	209	235	5	351	356	699	2573
5:30 PM	70	27	98	21	212	232	5	326	331	661	2424
5:45 PM	63	25	88	20	208	229	7	294	301	617	2282
6:00 PM	67	23	90	18	196	215	13	278	291	596	2166
6:15 PM	51	21	72	15	176	191	10	277	287	550	2059
6:30 PM	46	20	65	18	172	190	5	259	264	519	1981
6:45 PM	42	19	61	16	169	185	4	251	255	501	1903
7:00 PM	47	19	65	17	161	178	3	243	246	489	1834
7:15 PM	47	21	68	15	151	165	3	235	239	472	1777
7:30 PM	48	19	67	16	141	157	3	214	217	441	1718
7:45 PM	46	19	65	16	132	148	4	216	219	432	1665
8:00 PM	44	20	64	15	125	141	4	223	227	432	1596
8:15 PM	40	20	60	15	127	142	5	207	212	413	1525
8:30 PM	31	20	52	15	116	131	9	196	205	388	1446
8:45 PM	33	20	53	14	107	122	7	182	189	363	1356
9:00 PM	31	19	50	13	100	113	3	194	197	361	1267
9:15 PM	30	18	48	12	98	110	2	173	175	334	1150
9:30 PM	29	16	45	12	87	99	1	153	154	298	1032
9:45 PM	24	15	39	10	76	86	1	147	148	274	929
10:00 PM	26	11	37	9	71	79	1	126	127	244	812
10:15 PM	23	11	34	9	62	70	1	111	112	216	725
10:30 PM	20	9	29	8	56	64	1	102	102	195	647
10:45 PM	18	8	26	5	43	47	0	83	84	157	572
11:00 PM	16	6	21	6	45	51	1	84	85	157	512
11:15 PM	15	5	20	4	36	40	0	78	78	138	445
11:30 PM	11	3	14	4	32	36	0	70	70	120	390
11:45 PM	10	3	14	3	25	28	0	55	55	97	333
TOTALS	3352	1312	4666	1145	10691	11833	180	15003	15191	31688	

* Intersection hour count total equals the current time period and the following three time periods.

Loop Detector Turning Movement Count Information

Intersection: **45th St. & Amber Valley Pkwy.**

Month Counts

Dates: **7/1/2008** to **7/31/2008**

Note: Cells values represent the average of the dates above.

Start Time	EB Approach			NB Approach			SB Approach			Intersection Total	Intersection Hr. Total
	EB Left	EB Right	EB Total	NB Left	NB Thru	NB Total	SB Left	SB Thru	SB Total		
12:00 AM	8	3	12	3	23	26	0	34	34	71	244
12:15 AM	7	3	10	2	19	21	0	33	33	64	221
12:30 AM	7	2	9	2	16	18	0	33	33	60	196
12:45 AM	6	2	8	2	14	16	0	25	25	49	179
1:00 AM	6	2	8	1	13	14	0	25	26	48	173
1:15 AM	4	1	6	1	12	13	0	20	20	39	169
1:30 AM	4	1	5	1	11	13	0	25	25	43	170
1:45 AM	4	2	6	1	11	13	0	25	25	43	155
2:00 AM	4	2	6	1	9	10	0	28	28	44	135
2:15 AM	4	1	5	1	10	11	0	25	25	40	113
2:30 AM	2	1	3	1	8	9	0	16	16	28	94
2:45 AM	1	1	2	1	7	8	0	13	13	23	90
3:00 AM	2	1	3	1	7	8	0	12	12	22	90
3:15 AM	2	1	3	1	8	9	0	10	10	21	90
3:30 AM	2	1	2	1	7	7	0	14	14	24	102
3:45 AM	2	0	2	1	8	8	0	12	12	23	101
4:00 AM	3	0	3	1	7	8	0	11	11	22	132
4:15 AM	3	1	4	1	8	9	0	20	20	33	141
4:30 AM	3	1	4	1	9	10	0	9	9	23	151
4:45 AM	6	1	6	1	12	13	0	35	35	54	194
5:00 AM	5	1	6	1	12	13	0	12	12	31	260
5:15 AM	7	1	8	2	20	21	0	14	14	43	321
5:30 AM	13	2	15	3	27	30	0	21	21	66	409
5:45 AM	17	4	21	5	45	50	0	49	49	120	536
6:00 AM	11	3	14	4	37	41	0	36	36	92	724
6:15 AM	17	5	21	8	46	54	0	55	55	131	906
6:30 AM	25	9	34	11	80	90	0	69	69	193	1113
6:45 AM	36	16	52	14	118	132	0	125	125	308	1342
7:00 AM	37	10	46	17	107	123	0	104	104	274	1554
7:15 AM	47	15	62	19	143	162	0	113	114	338	1660
7:30 AM	70	20	90	24	180	204	1	127	128	422	1632
7:45 AM	69	24	93	32	224	256	1	171	172	520	1502
8:00 AM	48	15	63	26	151	177	1	140	141	380	1293
8:15 AM	35	13	49	16	126	143	1	118	118	310	1195
8:30 AM	36	11	47	15	116	131	1	113	114	292	1173
8:45 AM	34	11	46	13	136	149	1	116	117	311	1168
9:00 AM	29	12	42	12	110	122	1	117	118	282	1181
9:15 AM	29	14	43	12	117	129	1	116	116	288	1220
9:30 AM	34	13	47	13	123	136	1	103	104	287	1250
9:45 AM	36	13	49	13	140	153	1	122	122	324	1315
10:00 AM	36	12	48	11	128	139	1	133	134	321	1347
10:15 AM	33	12	45	12	132	144	1	127	128	318	1397
10:30 AM	39	12	50	11	138	149	1	151	152	352	1487
10:45 AM	39	12	51	13	156	169	1	135	136	356	1570
11:00 AM	39	16	55	13	155	168	1	147	148	371	1701
11:15 AM	48	16	64	14	162	177	1	166	167	408	1837
11:30 AM	54	19	73	19	180	200	2	161	162	435	1930
11:45 AM	59	22	81	20	193	213	1	192	193	487	1991
12:00 PM	59	26	85	22	205	227	2	193	195	507	2031
12:15 PM	57	26	83	22	202	224	1	193	194	501	2034
12:30 PM	61	24	85	18	196	215	1	195	197	496	2007
12:45 PM	62	25	87	23	205	227	1	211	212	527	1972
1:00 PM	57	21	78	21	190	211	2	219	221	510	1916
1:15 PM	52	19	71	18	180	198	1	203	204	474	1841
1:30 PM	50	18	68	17	181	198	1	194	195	461	1810
1:45 PM	50	17	68	16	173	188	1	214	215	471	1794
2:00 PM	52	18	69	16	168	184	1	180	181	435	1779
2:15 PM	50	18	68	16	169	185	1	189	190	443	1789
2:30 PM	45	19	64	17	170	187	1	194	194	445	1792
2:45 PM	51	23	73	16	170	186	1	196	197	456	1806
3:00 PM	49	21	70	18	167	185	1	190	191	445	1831
3:15 PM	51	21	72	17	166	183	1	190	192	446	1875
3:30 PM	54	20	74	16	169	186	1	199	199	459	1917
3:45 PM	56	21	77	17	176	193	1	209	211	481	1985
4:00 PM	59	22	81	17	183	201	1	207	208	489	2065
4:15 PM	56	23	79	18	177	195	1	213	214	488	2195
4:30 PM	65	27	92	18	192	210	1	225	225	527	2326
4:45 PM	73	26	99	19	193	212	2	248	250	561	2373
5:00 PM	90	37	127	22	210	232	3	256	260	619	2365
5:15 PM	76	29	105	25	211	236	4	273	277	619	2273
5:30 PM	66	28	94	21	205	227	3	250	253	574	2142
5:45 PM	62	24	86	20	201	221	9	237	246	553	2019
6:00 PM	62	23	84	18	190	208	16	219	235	527	1910
6:15 PM	50	18	68	17	180	198	11	212	222	488	1796
6:30 PM	44	18	62	17	171	188	6	195	201	451	1710
6:45 PM	44	18	62	16	166	182	5	195	200	444	1649
7:00 PM	45	16	62	14	153	167	4	180	184	413	1567
7:15 PM	43	17	61	15	148	163	4	175	178	402	1520
7:30 PM	51	19	70	13	135	148	3	169	172	390	1465
7:45 PM	39	18	57	15	129	144	4	157	161	362	1419
8:00 PM	40	19	59	14	123	137	5	166	171	366	1385
8:15 PM	32	18	50	14	119	133	7	156	163	347	1328
8:30 PM	31	20	52	13	115	128	9	155	164	344	1277
8:45 PM	33	19	52	15	108	123	8	145	153	328	1192
9:00 PM	30	16	46	14	99	112	4	147	151	309	1109
9:15 PM	29	17	46	15	97	112	3	135	138	296	1011
9:30 PM	27	15	42	10	84	95	2	120	122	259	911
9:45 PM	28	15	42	12	80	92	2	109	111	245	838
10:00 PM	23	12	35	9	69	78	1	97	98	211	746
10:15 PM	23	11	34	9	62	71	1	90	91	196	671
10:30 PM	19	9	28	8	56	65	1	93	94	186	586
10:45 PM	17	8	25	5	49	54	1	74	75	153	498
11:00 PM	16	6	22	6	46	51	0	62	63	136	435
11:15 PM	14	4	18	4	37	41	0	51	52	111	370
11:30 PM	11	4	15	4	33	37	0	46	46	98	323
11:45 PM	11	4	15	3	26	29	0	46	46	90	285
TOTALS	3227	1257	4484	1128	10455	11586	158	11750	11907	27973	

* Intersection hour count total equals the current time period and the following three time periods.

Loop Detector Turning Movement Count Information

Intersection: **45th St. & Amber Valley Pkwy.**

Month Counts

Dates: **8/1/2008** to **8/31/2008**

Note: Cells values represent the average of the dates above.

Start Time	EB Approach			NB Approach			SB Approach			Intersection Total	Intersection Hr. Total
	EB Left	EB Right	EB Total	NB Left	NB Thru	NB Total	SB Left	SB Thru	SB Total		
12:00 AM	9	3	12	3	24	27	0	41	42	80	260
12:15 AM	9	3	12	2	17	20	0	37	37	69	226
12:30 AM	6	3	8	2	16	18	0	32	32	59	198
12:45 AM	6	2	8	2	15	17	0	27	27	52	177
1:00 AM	5	2	7	2	14	16	0	23	23	46	166
1:15 AM	4	2	5	2	13	15	0	21	21	41	160
1:30 AM	3	2	5	1	11	12	0	21	21	38	152
1:45 AM	4	1	5	1	11	12	0	24	24	41	142
2:00 AM	4	1	5	2	10	12	0	23	23	40	125
2:15 AM	2	1	4	1	9	10	0	19	19	33	106
2:30 AM	2	1	3	1	10	11	0	14	14	28	91
2:45 AM	2	1	3	1	8	9	0	12	12	24	80
3:00 AM	2	1	3	1	7	8	0	10	10	21	73
3:15 AM	2	1	2	1	7	8	0	8	8	18	68
3:30 AM	2	1	3	1	7	7	0	7	7	17	70
3:45 AM	1	1	2	1	8	9	0	7	7	17	74
4:00 AM	3	1	3	1	6	7	0	6	6	16	84
4:15 AM	3	1	3	1	8	9	0	7	7	20	94
4:30 AM	3	1	4	1	10	11	0	7	7	21	112
4:45 AM	5	1	6	1	13	14	0	7	7	27	152
5:00 AM	4	1	5	1	12	12	0	9	9	26	232
5:15 AM	7	1	8	1	18	19	0	11	11	38	300
5:30 AM	15	1	16	2	24	26	0	19	19	61	400
5:45 AM	18	6	24	5	44	49	0	35	35	107	552
6:00 AM	11	4	15	6	37	43	0	36	36	94	783
6:15 AM	16	4	20	9	51	60	0	58	58	138	988
6:30 AM	25	4	34	13	82	95	0	84	85	213	1252
6:45 AM	35	14	49	17	127	143	0	146	146	338	1516
7:00 AM	39	12	51	19	116	135	0	113	113	299	1759
7:15 AM	60	18	79	22	158	180	1	142	143	402	1892
7:30 AM	84	23	107	27	198	226	1	144	145	477	1836
7:45 AM	77	29	106	33	237	269	2	204	206	581	1676
8:00 AM	58	19	77	26	169	195	3	157	160	432	1434
8:15 AM	39	14	53	17	133	150	3	140	143	346	1296
8:30 AM	36	12	48	17	127	144	3	123	125	317	1242
8:45 AM	36	12	49	14	140	154	2	134	137	339	1247
9:00 AM	33	11	44	13	117	130	3	117	120	294	1262
9:15 AM	29	12	41	12	118	129	3	119	122	292	1309
9:30 AM	38	15	53	15	129	144	3	122	124	322	1366
9:45 AM	37	16	52	12	141	154	3	145	148	354	1400
10:00 AM	36	14	50	12	134	146	3	142	145	341	1429
10:15 AM	37	13	50	12	141	153	3	144	147	349	1484
10:30 AM	34	12	47	12	144	156	3	151	154	356	1572
10:45 AM	39	15	54	12	155	167	3	159	162	383	1694
11:00 AM	41	15	56	15	157	172	3	166	169	396	1839
11:15 AM	51	18	69	14	174	189	2	178	180	437	2008
11:30 AM	57	19	76	19	189	207	2	192	195	478	2122
11:45 AM	58	23	80	19	204	222	2	224	226	528	2185
12:00 PM	63	25	88	25	214	239	3	234	238	565	2224
12:15 PM	60	26	86	20	208	228	3	234	237	551	2203
12:30 PM	60	24	84	18	198	215	3	239	241	541	2175
12:45 PM	64	25	89	23	209	232	3	243	246	567	2139
1:00 PM	60	21	81	21	197	218	2	243	246	544	2075
1:15 PM	58	19	77	19	185	204	3	240	242	523	2025
1:30 PM	58	18	76	17	176	193	2	234	236	505	1981
1:45 PM	56	19	75	17	179	196	2	230	232	503	1976
2:00 PM	61	20	80	16	172	188	2	223	225	494	1974
2:15 PM	55	19	73	16	170	185	2	219	220	479	1971
2:30 PM	54	20	74	17	177	194	2	231	232	500	1979
2:45 PM	53	20	73	17	178	195	2	231	233	501	1968
3:00 PM	56	22	77	18	168	186	2	226	228	491	1997
3:15 PM	55	22	78	16	171	187	2	221	223	487	2037
3:30 PM	58	21	80	15	168	184	2	224	225	489	2093
3:45 PM	56	20	76	18	184	202	1	251	252	530	2197
4:00 PM	61	22	82	17	179	197	1	250	251	531	2289
4:15 PM	57	23	80	18	183	201	2	260	262	543	2424
4:30 PM	72	27	100	20	200	220	1	272	273	593	2545
4:45 PM	76	31	107	19	202	221	1	293	294	622	2574
5:00 PM	94	37	132	22	217	240	2	293	295	666	2532
5:15 PM	75	31	107	25	215	239	2	316	318	664	2414
5:30 PM	69	25	94	22	213	235	2	291	293	622	2257
5:45 PM	60	25	85	20	205	225	5	265	270	580	2125
6:00 PM	62	21	83	18	186	204	8	253	261	548	2024
6:15 PM	49	18	67	17	180	197	6	236	242	507	1935
6:30 PM	46	19	65	19	173	192	3	230	233	490	1865
6:45 PM	44	19	62	18	163	181	3	233	235	479	1795
7:00 PM	50	18	68	17	161	178	2	212	214	459	1717
7:15 PM	48	19	67	16	149	165	2	203	205	437	1643
7:30 PM	54	21	75	14	135	150	2	194	196	420	1571
7:45 PM	45	18	63	16	128	144	2	192	194	401	1499
8:00 PM	42	21	63	14	120	133	1	187	189	385	1426
8:15 PM	38	19	57	15	118	134	1	173	174	365	1365
8:30 PM	34	18	53	13	112	124	2	170	171	348	1297
8:45 PM	34	17	51	13	101	114	2	161	163	328	1212
9:00 PM	31	17	48	14	95	109	1	166	167	324	1112
9:15 PM	29	16	45	12	87	100	1	152	153	297	996
9:30 PM	27	13	41	11	78	89	1	133	133	263	882
9:45 PM	25	13	38	9	69	78	1	112	113	228	783
10:00 PM	22	10	33	8	63	71	1	104	104	208	694
10:15 PM	19	9	28	7	57	63	0	91	91	183	615
10:30 PM	19	7	26	6	53	59	0	79	79	164	545
10:45 PM	17	7	24	5	43	48	0	66	67	139	479
11:00 PM	14	6	20	5	42	47	0	63	63	129	424
11:15 PM	12	4	16	4	34	38	0	58	58	113	375
11:30 PM	12	3	15	3	30	33	0	50	51	98	331
11:45 PM	9	4	12	2	24	26	0	45	45	84	292
TOTALS	3400	1291	4690	1156	10668	11821	139	13293	13430	29934	

* Intersection hour count total equals the current time period and the following three time periods.

Loop Detector Turning Movement Count Information

Intersection: **45th St. & Amber Valley Pkwy.**

Month Counts

Dates: **9/1/2008** to **9/30/2008**

Note: Cells values represent the average of the dates above.

Start Time	EB Approach			NB Approach			SB Approach			Intersection Total	Intersection Hr. Total
	EB Left	EB Right	EB Total	NB Left	NB Thru	NB Total	SB Left	SB Thru	SB Total		
12:00 AM	8	2	10	3	20	22	0	36	36	68	221
12:15 AM	6	2	8	2	16	18	0	29	29	56	193
12:30 AM	5	2	7	2	13	15	0	27	27	49	173
12:45 AM	6	2	8	1	12	14	0	26	26	48	159
1:00 AM	5	2	7	2	11	12	0	20	21	40	151
1:15 AM	4	2	5	2	10	11	0	19	19	36	151
1:30 AM	4	1	5	1	11	12	0	18	18	35	147
1:45 AM	4	1	5	2	12	14	0	21	21	40	138
2:00 AM	4	2	5	2	10	11	0	23	23	40	122
2:15 AM	3	1	4	1	9	11	0	17	17	32	105
2:30 AM	2	1	3	1	7	8	0	14	14	26	92
2:45 AM	2	1	3	1	8	9	0	13	13	24	83
3:00 AM	2	1	3	1	7	8	0	11	11	23	75
3:15 AM	2	1	3	1	6	7	0	9	9	19	69
3:30 AM	2	0	2	0	7	7	0	8	8	17	71
3:45 AM	2	0	2	1	7	8	0	6	6	16	76
4:00 AM	3	0	3	1	6	7	0	7	7	17	91
4:15 AM	3	0	3	1	10	11	0	6	6	21	103
4:30 AM	3	1	4	1	10	11	0	7	7	22	117
4:45 AM	5	1	6	1	16	17	0	7	7	31	148
5:00 AM	5	1	5	1	14	15	0	9	9	29	216
5:15 AM	7	1	8	1	16	17	0	10	10	35	271
5:30 AM	14	1	15	3	22	25	0	14	14	53	368
5:45 AM	15	5	20	5	44	49	0	31	31	99	516
6:00 AM	10	3	13	5	34	39	0	33	33	84	735
6:15 AM	16	4	20	9	52	61	0	50	50	132	951
6:30 AM	24	8	32	13	83	96	0	73	73	201	1212
6:45 AM	34	16	49	16	114	130	0	139	139	318	1525
7:00 AM	33	13	46	20	114	134	0	120	120	300	1811
7:15 AM	51	18	70	22	160	182	0	142	142	393	1974
7:30 AM	81	27	109	29	220	249	1	156	156	514	1972
7:45 AM	82	27	110	34	255	289	0	206	206	604	1813
8:00 AM	59	20	79	29	186	215	1	169	169	463	1547
8:15 AM	43	15	58	25	156	181	1	151	152	391	1394
8:30 AM	52	15	67	17	134	151	1	136	137	355	1292
8:45 AM	39	12	50	13	142	155	1	131	132	338	1252
9:00 AM	38	12	50	13	127	140	1	119	120	310	1255
9:15 AM	29	13	42	12	117	129	1	117	118	289	1266
9:30 AM	37	13	50	14	133	147	2	117	118	315	1301
9:45 AM	34	14	48	13	139	152	1	139	140	341	1349
10:00 AM	33	12	44	10	136	146	1	130	131	321	1380
10:15 AM	33	13	46	11	131	143	1	134	135	324	1452
10:30 AM	39	11	51	11	150	161	2	149	151	363	1545
10:45 AM	37	12	49	13	150	163	2	158	160	372	1661
11:00 AM	38	16	53	14	161	175	1	163	165	393	1805
11:15 AM	48	16	64	17	167	184	2	166	169	417	1979
11:30 AM	59	22	80	18	186	204	2	192	195	479	2103
11:45 AM	55	23	78	19	195	214	2	221	223	516	2163
12:00 PM	68	26	95	26	215	240	2	231	232	567	2212
12:15 PM	58	24	82	22	203	225	1	233	234	541	2179
12:30 PM	62	24	86	20	200	221	1	231	232	539	2140
12:45 PM	61	23	85	22	208	230	2	248	250	565	2088
1:00 PM	53	22	75	22	190	212	1	246	247	534	1993
1:15 PM	53	21	74	18	178	196	1	231	233	502	1940
1:30 PM	54	20	73	16	171	187	1	226	227	487	1907
1:45 PM	52	17	69	15	166	181	2	219	220	470	1904
2:00 PM	56	18	74	16	167	183	2	222	224	481	1933
2:15 PM	53	18	71	15	163	178	2	218	220	469	1971
2:30 PM	57	20	77	14	164	178	1	227	228	484	2001
2:45 PM	49	20	69	18	172	190	1	239	240	499	2034
3:00 PM	59	24	84	20	177	197	1	238	239	519	2086
3:15 PM	54	22	76	17	176	193	1	228	229	499	2118
3:30 PM	57	20	77	17	186	204	1	236	237	517	2170
3:45 PM	59	21	80	17	187	204	1	266	267	551	2268
4:00 PM	64	24	88	16	187	203	1	258	260	551	2356
4:15 PM	59	24	83	19	185	204	1	263	264	551	2503
4:30 PM	74	28	102	19	211	229	1	282	283	615	2641
4:45 PM	80	28	107	19	207	226	1	305	306	639	2670
5:00 PM	96	40	136	22	226	248	1	313	315	698	2642
5:15 PM	78	31	109	27	221	247	1	332	334	689	2508
5:30 PM	72	29	100	23	216	239	2	303	305	644	2351
5:45 PM	64	25	89	21	210	231	4	287	291	611	2219
6:00 PM	65	23	88	18	191	209	7	261	268	564	2105
6:15 PM	51	19	70	17	184	201	7	254	261	532	1994
6:30 PM	47	20	67	19	178	197	4	244	248	512	1905
6:45 PM	48	18	66	17	174	191	2	238	240	497	1825
7:00 PM	46	17	63	15	154	169	2	219	221	453	1730
7:15 PM	47	18	65	15	151	166	1	210	212	443	1663
7:30 PM	52	20	72	16	140	156	2	202	203	432	1562
7:45 PM	40	18	58	13	129	142	1	201	202	402	1442
8:00 PM	40	17	57	13	122	135	1	194	194	386	1327
8:15 PM	37	16	53	13	102	116	1	172	173	342	1228
8:30 PM	30	16	46	11	98	109	0	156	157	312	1146
8:45 PM	33	14	46	10	85	95	0	145	145	287	1062
9:00 PM	30	12	42	9	82	92	1	153	154	287	978
9:15 PM	28	12	39	9	71	79	1	141	142	260	871
9:30 PM	24	10	33	8	68	77	0	118	118	228	773
9:45 PM	24	10	34	7	61	68	0	102	102	203	683
10:00 PM	24	8	32	6	52	58	0	90	90	180	605
10:15 PM	20	6	26	6	48	54	0	82	82	162	531
10:30 PM	17	6	23	6	41	47	0	68	68	138	463
10:45 PM	17	5	22	4	39	44	0	60	60	125	409
11:00 PM	13	4	17	4	35	38	0	51	51	106	360
11:15 PM	12	3	15	3	28	31	0	48	49	94	322
11:30 PM	10	3	13	3	24	27	0	45	45	84	284
11:45 PM	9	3	12	3	20	22	0	42	42	76	249
TOTALS	3376	1253	4622	1140	10609	11748	86	13277	13367	29736	

* Intersection hour count total equals the current time period and the following three time periods.

Loop Detector Turning Movement Count Information

Intersection: **45th St. & Amber Valley Pkwy.**

Month Counts

Dates: **10/1/2008** to **10/31/2008**

Note: Cells values represent the average of the dates above.

Start Time	EB Approach			NB Approach			SB Approach			Intersection Total	Intersection Hr. Total
	EB Left	EB Right	EB Total	NB Left	NB Thru	NB Total	SB Left	SB Thru	SB Total		
12:00 AM	7	3	10	2	22	23	0	61	61	94	315
12:15 AM	7	2	10	1	15	17	0	51	51	77	293
12:30 AM	7	2	9	2	14	16	0	49	49	74	286
12:45 AM	6	2	8	2	12	14	0	49	49	70	273
1:00 AM	5	2	7	2	12	14	0	52	52	72	269
1:15 AM	4	2	5	2	12	13	0	51	51	70	253
1:30 AM	4	1	6	2	10	12	0	44	44	61	228
1:45 AM	4	1	5	2	12	13	0	47	47	66	204
2:00 AM	4	2	6	2	10	12	0	39	39	56	184
2:15 AM	3	1	5	1	9	10	0	30	30	45	165
2:30 AM	3	1	4	1	8	8	0	24	24	37	164
2:45 AM	2	1	3	1	7	8	0	36	36	46	170
3:00 AM	2	0	2	1	5	6	0	29	29	37	167
3:15 AM	3	0	3	1	6	6	0	34	34	44	167
3:30 AM	2	1	2	1	7	7	0	33	33	43	165
3:45 AM	2	1	3	1	7	8	0	32	32	43	157
4:00 AM	3	0	3	1	7	8	0	26	26	37	168
4:15 AM	3	0	4	1	10	11	0	27	27	42	183
4:30 AM	3	1	4	1	9	10	0	21	21	35	200
4:45 AM	6	1	7	1	18	19	0	28	28	54	224
5:00 AM	4	1	5	1	15	17	0	30	30	52	270
5:15 AM	6	0	7	2	18	19	0	33	33	59	305
5:30 AM	13	1	14	3	24	28	0	17	17	59	386
5:45 AM	15	4	19	4	45	49	0	31	31	100	514
6:00 AM	8	3	11	5	35	40	0	36	36	87	742
6:15 AM	14	4	18	10	50	59	0	62	62	140	960
6:30 AM	22	6	28	10	77	87	0	72	72	187	1234
6:45 AM	33	15	49	18	123	141	0	139	139	328	1578
7:00 AM	33	15	47	22	112	134	0	123	123	305	1890
7:15 AM	54	19	73	24	167	191	0	150	150	414	2089
7:30 AM	89	26	115	31	229	260	0	156	156	531	2090
7:45 AM	87	29	116	35	280	314	0	210	210	640	1931
8:00 AM	66	20	86	32	205	237	0	182	182	504	1660
8:15 AM	50	18	69	25	169	194	0	152	152	415	1480
8:30 AM	60	17	77	19	142	160	0	134	134	372	1363
8:45 AM	47	14	61	16	147	163	0	145	146	369	1307
9:00 AM	46	13	60	12	127	138	0	125	126	324	1274
9:15 AM	32	12	44	12	126	138	0	115	115	298	1273
9:30 AM	39	14	53	13	137	150	0	112	112	316	1307
9:45 AM	37	13	50	12	148	160	0	127	127	336	1348
10:00 AM	35	14	49	11	134	145	1	129	129	323	1372
10:15 AM	37	13	49	11	140	151	0	132	132	332	1421
10:30 AM	43	12	55	11	147	158	0	144	144	357	1511
10:45 AM	36	13	49	12	159	171	1	139	139	360	1630
11:00 AM	40	13	53	12	156	169	1	150	151	372	1775
11:15 AM	44	14	58	17	176	193	1	170	171	422	1956
11:30 AM	58	23	81	17	188	206	1	189	190	476	2064
11:45 AM	58	21	79	18	200	218	2	206	208	505	2134
12:00 PM	72	25	97	26	220	247	2	207	209	553	2190
12:15 PM	63	27	90	23	209	231	1	208	209	530	2165
12:30 PM	67	24	91	20	203	222	1	232	233	546	2122
12:45 PM	63	24	87	22	208	230	1	243	244	561	2031
1:00 PM	61	22	83	19	192	212	1	232	233	528	1929
1:15 PM	54	20	74	18	175	192	1	220	221	487	1854
1:30 PM	57	19	76	17	172	189	1	190	191	455	1843
1:45 PM	58	18	75	15	170	185	1	197	198	459	1869
2:00 PM	54	18	72	15	168	183	1	196	198	453	1890
2:15 PM	55	19	74	14	167	181	1	221	222	476	1921
2:30 PM	58	20	77	13	164	178	1	225	226	481	1914
2:45 PM	52	19	71	18	177	196	1	212	213	480	1919
3:00 PM	60	24	84	20	177	198	1	201	202	484	1960
3:15 PM	59	21	80	16	178	194	1	194	195	469	2000
3:30 PM	59	22	80	17	191	208	1	197	198	486	2077
3:45 PM	60	22	82	16	182	198	0	242	242	521	2178
4:00 PM	62	22	83	17	189	206	1	234	235	524	2272
4:15 PM	64	23	87	21	194	215	1	243	244	546	2401
4:30 PM	78	27	105	19	214	233	1	248	249	587	2508
4:45 PM	81	28	110	20	213	233	1	271	272	615	2529
5:00 PM	97	38	135	23	230	254	1	263	264	653	2499
5:15 PM	79	36	115	25	223	248	1	289	290	653	2381
5:30 PM	77	29	106	20	222	242	1	259	261	608	2256
5:45 PM	64	25	88	19	216	235	2	260	262	585	2137
6:00 PM	68	23	91	17	192	209	2	233	235	535	2041
6:15 PM	56	19	75	17	186	203	2	248	250	528	1955
6:30 PM	48	19	66	18	189	207	2	214	216	489	1841
6:45 PM	52	18	70	16	182	198	2	220	221	489	1738
7:00 PM	47	19	66	16	165	181	1	202	203	449	1636
7:15 PM	49	17	66	14	153	167	1	181	182	414	1524
7:30 PM	48	20	68	15	130	144	1	172	173	386	1417
7:45 PM	43	17	60	13	124	136	1	191	192	387	1345
8:00 PM	38	14	52	11	108	119	1	166	166	337	1251
8:15 PM	32	14	46	10	97	107	1	154	155	307	1188
8:30 PM	30	13	43	9	91	100	1	171	171	314	1168
8:45 PM	32	11	43	9	84	93	0	157	157	293	1088
9:00 PM	27	11	38	11	84	95	0	141	142	274	995
9:15 PM	29	11	40	9	75	84	0	163	163	287	899
9:30 PM	24	11	35	8	67	75	0	123	124	234	779
9:45 PM	22	10	32	7	62	68	0	100	101	200	705
10:00 PM	21	7	28	6	59	65	0	84	84	178	662
10:15 PM	22	6	27	5	50	55	0	85	85	167	629
10:30 PM	19	6	25	4	44	48	0	87	87	160	576
10:45 PM	16	5	21	4	41	45	0	91	91	157	523
11:00 PM	14	4	18	5	39	43	0	83	84	145	450
11:15 PM	13	4	17	3	30	34	0	63	63	114	399
11:30 PM	11	3	14	3	26	29	0	63	64	107	362
11:45 PM	10	2	12	3	22	24	0	48	48	84	329
TOTALS	3511	1247	4756	1129	10842	11964	46	13097	13148	29861	

* Intersection hour count total equals the current time period and the following three time periods.

Loop Detector Turning Movement Count Information

Intersection: **45th St. & Amber Valley Pkwy.**

Month Counts

Dates: **11/1/2008** to **11/30/2008**

Note: Cells values represent the average of the dates above.

Start Time	EB Approach			NB Approach			SB Approach			Intersection Total	Intersection Hr. Total
	EB Left	EB Right	EB Total	NB Left	NB Thru	NB Total	SB Left	SB Thru	SB Total		
12:00 AM	8	3	11	2	18	20	0	35	35	66	242
12:15 AM	6	2	8	2	17	19	0	47	47	74	226
12:30 AM	6	2	8	2	15	16	0	28	28	53	204
12:45 AM	4	1	6	1	14	16	0	28	28	49	199
1:00 AM	5	2	7	1	12	13	0	30	30	50	206
1:15 AM	4	1	6	1	13	14	0	32	32	52	204
1:30 AM	3	2	5	1	11	13	0	29	29	48	186
1:45 AM	4	1	5	2	12	14	0	37	37	56	167
2:00 AM	3	1	5	1	11	12	0	31	31	48	135
2:15 AM	4	1	5	1	8	10	0	20	20	34	111
2:30 AM	2	1	3	1	8	9	0	16	16	29	135
2:45 AM	3	1	3	1	7	8	0	13	13	24	129
3:00 AM	2	1	3	1	7	7	0	14	14	24	130
3:15 AM	2	0	2	1	9	9	0	46	46	58	139
3:30 AM	2	1	3	1	8	9	0	12	12	23	107
3:45 AM	3	1	3	1	9	10	0	11	11	25	113
4:00 AM	3	1	4	1	10	10	0	19	19	33	133
4:15 AM	3	1	4	1	10	11	0	11	11	26	134
4:30 AM	3	1	4	1	12	13	0	12	12	29	155
4:45 AM	5	1	6	1	20	21	0	18	18	45	190
5:00 AM	4	1	5	1	16	17	0	13	13	34	264
5:15 AM	6	1	7	2	19	20	0	20	20	47	309
5:30 AM	12	1	13	3	25	29	0	22	22	64	395
5:45 AM	13	3	16	5	43	48	0	55	55	119	479
6:00 AM	9	2	11	4	34	38	0	30	30	79	619
6:15 AM	12	3	15	9	46	54	0	63	63	133	771
6:30 AM	19	5	24	8	63	71	0	54	54	148	950
6:45 AM	27	10	37	12	94	106	0	116	116	259	1197
7:00 AM	25	9	34	16	92	108	0	89	89	231	1464
7:15 AM	38	13	51	18	130	149	0	112	112	312	1649
7:30 AM	57	19	76	24	174	198	0	121	122	395	1690
7:45 AM	74	22	96	28	228	257	0	173	173	526	1623
8:00 AM	55	16	70	27	166	193	0	153	153	416	1432
8:15 AM	42	14	56	22	138	160	0	137	137	353	1293
8:30 AM	49	15	64	17	126	143	0	121	121	328	1226
8:45 AM	41	12	54	13	135	148	0	132	133	335	1194
9:00 AM	35	11	45	10	107	118	0	114	114	277	1187
9:15 AM	27	11	39	11	117	129	0	119	119	286	1228
9:30 AM	35	12	47	12	123	135	0	113	114	296	1260
9:45 AM	33	12	45	11	136	147	0	135	135	328	1348
10:00 AM	34	11	45	12	129	141	0	132	133	318	1420
10:15 AM	33	11	44	11	133	144	0	129	129	318	1467
10:30 AM	37	10	48	9	143	152	1	184	185	384	1559
10:45 AM	34	13	48	11	148	158	1	193	194	400	1638
11:00 AM	41	12	53	12	152	164	1	148	148	365	1724
11:15 AM	46	14	59	14	164	178	1	172	173	410	1905
11:30 AM	52	19	71	16	178	195	1	197	198	463	2024
11:45 AM	54	20	74	16	195	211	1	199	200	486	2106
12:00 PM	64	23	87	23	201	224	1	233	234	546	2149
12:15 PM	56	22	78	19	205	224	1	227	227	529	2087
12:30 PM	63	20	83	19	193	212	1	249	250	545	2034
12:45 PM	58	21	79	20	193	213	1	235	236	529	1944
1:00 PM	55	19	74	17	184	201	1	207	208	484	1883
1:15 PM	52	19	71	16	175	191	1	213	213	476	1849
1:30 PM	55	18	73	14	167	181	1	200	201	455	1820
1:45 PM	51	17	68	17	176	193	1	206	207	468	1823
2:00 PM	55	18	73	12	163	176	1	200	201	450	1818
2:15 PM	47	17	65	13	166	180	1	202	203	447	1840
2:30 PM	53	19	72	14	170	184	1	202	203	458	1872
2:45 PM	51	17	68	15	169	184	1	211	211	463	1881
3:00 PM	55	20	75	17	169	186	1	210	211	472	1937
3:15 PM	59	20	79	14	174	188	1	211	212	479	1985
3:30 PM	54	19	73	16	176	192	1	201	202	467	2036
3:45 PM	55	18	73	15	182	197	1	248	249	519	2135
4:00 PM	61	19	79	17	185	201	1	239	239	520	2204
4:15 PM	58	22	81	17	183	201	1	248	248	530	2308
4:30 PM	68	24	92	17	200	217	1	256	257	566	2364
4:45 PM	70	24	94	18	208	226	1	267	268	588	2366
5:00 PM	83	34	117	22	214	235	1	271	272	624	2287
5:15 PM	70	28	97	23	205	228	1	260	261	586	2138
5:30 PM	61	24	85	19	191	210	1	273	274	568	2008
5:45 PM	55	22	76	16	178	195	1	237	238	509	1867
6:00 PM	60	20	81	13	165	178	1	214	216	475	1777
6:15 PM	44	16	60	16	160	176	2	219	221	456	1685
6:30 PM	40	16	56	13	150	163	3	205	208	427	1591
6:45 PM	41	17	58	14	151	165	1	195	196	419	1497
7:00 PM	41	15	56	12	136	148	1	177	178	383	1391
7:15 PM	40	15	54	11	123	133	1	174	175	362	1309
7:30 PM	39	14	53	10	107	117	1	162	163	333	1213
7:45 PM	36	12	48	9	100	109	1	155	156	313	1131
8:00 PM	33	13	45	10	94	104	0	151	152	301	1047
8:15 PM	30	12	43	10	86	97	0	127	127	266	979
8:30 PM	25	11	35	8	84	92	0	124	124	251	945
8:45 PM	27	10	37	8	76	84	0	107	108	229	931
9:00 PM	24	10	34	8	72	80	0	119	119	233	913
9:15 PM	22	9	31	8	78	85	0	116	116	232	846
9:30 PM	24	9	33	8	92	99	0	104	105	237	765
9:45 PM	23	7	30	6	88	93	0	87	87	211	655
10:00 PM	21	7	28	5	57	62	0	76	76	166	560
10:15 PM	17	6	23	6	48	54	0	74	74	151	502
10:30 PM	17	5	22	5	41	45	0	60	60	127	438
10:45 PM	13	6	19	3	37	40	0	56	56	116	391
11:00 PM	12	4	16	4	34	38	0	54	54	108	352
11:15 PM	12	4	16	2	26	28	0	43	43	87	310
11:30 PM	10	4	13	3	23	26	0	41	41	80	297
11:45 PM	9	3	12	2	21	24	0	41	41	77	270
TOTALS	3088	1076	4163	981	9961	10944	41	12122	12165	27274	

* Intersection hour count total equals the current time period and the following three time periods.

Loop Detector Turning Movement Count Information

Intersection: **45th St. & Amber Valley Pkwy.**

Month Counts

Dates: **12/1/2008** to **12/31/2008**

Note: Cells values represent the average of the dates above.

Start Time	EB Approach			NB Approach			SB Approach			Intersection Total	Intersection Hr. Total
	EB Left	EB Right	EB Total	NB Left	NB Thru	NB Total	SB Left	SB Thru	SB Total		
12:00 AM	9	3	12	3	20	23	0	41	41	76	251
12:15 AM	8	3	11	2	17	19	0	35	35	65	227
12:30 AM	6	2	8	2	15	17	0	27	27	52	204
12:45 AM	6	2	8	2	14	16	0	33	33	58	193
1:00 AM	5	2	7	2	14	15	0	30	30	52	177
1:15 AM	4	2	6	1	13	14	0	21	21	42	172
1:30 AM	4	2	6	1	13	13	0	21	21	41	173
1:45 AM	4	1	5	1	13	14	0	23	23	42	163
2:00 AM	4	2	6	1	12	14	0	27	27	47	146
2:15 AM	4	2	6	1	11	12	0	25	25	43	121
2:30 AM	3	1	3	1	9	10	0	18	18	31	103
2:45 AM	2	1	3	1	7	9	0	13	13	25	100
3:00 AM	2	1	2	1	7	8	0	12	12	22	103
3:15 AM	2	1	3	0	7	8	0	15	15	25	105
3:30 AM	2	1	3	1	9	10	0	14	14	28	102
3:45 AM	3	1	3	1	9	10	0	14	15	28	111
4:00 AM	3	1	3	1	7	7	0	13	13	24	118
4:15 AM	3	1	4	1	8	9	0	10	10	22	129
4:30 AM	3	1	4	0	10	11	0	22	22	37	145
4:45 AM	4	1	5	1	16	17	0	12	12	35	169
5:00 AM	5	1	5	1	13	14	0	15	15	35	234
5:15 AM	6	1	7	1	18	19	0	12	12	38	286
5:30 AM	11	1	12	2	25	28	0	20	20	61	363
5:45 AM	11	2	13	4	39	43	0	44	44	100	454
6:00 AM	10	2	12	5	36	41	0	34	34	87	580
6:15 AM	13	3	16	8	44	52	0	47	47	115	723
6:30 AM	19	5	23	10	65	75	0	54	54	152	902
6:45 AM	29	11	40	13	90	103	0	82	82	226	1139
7:00 AM	24	7	32	14	88	102	0	96	96	230	1406
7:15 AM	32	12	44	20	126	147	0	104	104	294	1572
7:30 AM	52	17	69	28	179	207	0	113	113	389	1602
7:45 AM	63	25	88	26	224	250	0	154	154	493	1504
8:00 AM	48	15	63	27	171	198	0	135	135	396	1304
8:15 AM	35	15	49	21	136	157	0	118	118	324	1161
8:30 AM	37	15	52	17	116	133	0	105	105	291	1092
8:45 AM	33	11	44	13	125	138	0	112	112	293	1080
9:00 AM	30	9	40	12	106	118	0	95	96	253	1083
9:15 AM	27	10	36	10	106	116	0	102	102	255	1120
9:30 AM	33	10	42	12	117	129	0	107	107	279	1162
9:45 AM	32	11	43	12	127	139	0	114	114	296	1198
10:00 AM	34	11	45	11	121	133	0	112	113	290	1238
10:15 AM	30	11	41	11	125	136	0	120	121	297	1287
10:30 AM	34	11	45	9	131	140	0	130	130	315	1349
10:45 AM	34	12	46	12	143	155	0	135	136	336	1460
11:00 AM	34	12	46	11	145	156	0	137	137	339	1559
11:15 AM	40	12	52	13	150	163	1	144	144	359	1686
11:30 AM	48	16	64	15	169	183	0	179	179	426	1796
11:45 AM	49	18	67	16	179	195	1	172	173	435	1836
12:00 PM	53	19	73	19	189	208	1	184	185	466	1883
12:15 PM	56	21	77	18	184	202	1	190	190	469	1881
12:30 PM	58	19	77	15	176	192	1	197	197	466	1858
12:45 PM	56	20	76	17	181	198	1	207	208	482	1826
1:00 PM	55	18	73	16	172	189	1	202	203	464	1785
1:15 PM	45	16	61	16	165	180	0	204	205	446	1763
1:30 PM	47	16	63	14	159	173	1	197	198	434	1767
1:45 PM	51	16	67	14	161	176	1	198	199	441	1787
2:00 PM	51	16	67	14	157	171	2	202	204	442	1796
2:15 PM	45	18	62	13	152	165	2	221	223	450	1796
2:30 PM	44	17	61	13	154	167	1	225	226	454	1791
2:45 PM	45	16	61	14	158	172	0	217	217	450	1790
3:00 PM	52	18	70	15	155	170	1	202	202	442	1803
3:15 PM	52	17	69	13	161	174	1	202	202	445	1841
3:30 PM	51	18	70	14	172	186	0	198	198	453	1885
3:45 PM	51	18	69	14	168	182	1	212	212	463	1940
4:00 PM	54	19	74	15	168	183	1	223	224	480	2000
4:15 PM	51	19	70	16	173	188	1	230	231	489	2071
4:30 PM	64	23	87	16	177	193	1	227	228	508	2149
4:45 PM	61	23	84	16	182	199	0	240	241	523	2179
5:00 PM	77	31	108	18	186	205	1	237	238	551	2170
5:15 PM	64	27	91	20	192	212	1	263	264	567	2107
5:30 PM	62	24	86	19	183	202	1	250	250	538	1986
5:45 PM	52	21	73	15	176	191	1	249	250	514	1883
6:00 PM	56	18	75	14	163	177	1	236	237	488	1778
6:15 PM	39	16	56	13	156	169	2	220	222	446	1670
6:30 PM	39	15	54	13	154	168	1	212	213	435	1576
6:45 PM	37	16	53	12	145	157	1	197	199	409	1466
7:00 PM	36	13	49	10	131	141	1	190	191	380	1365
7:15 PM	35	12	47	10	119	129	0	175	175	352	1270
7:30 PM	38	14	52	9	107	117	1	156	156	325	1190
7:45 PM	30	12	42	9	102	111	1	154	154	308	1114
8:00 PM	26	11	37	9	92	101	0	146	147	285	1046
8:15 PM	27	11	38	8	87	95	0	139	139	272	986
8:30 PM	25	10	35	7	78	85	0	129	129	249	956
8:45 PM	26	9	35	7	76	82	0	122	122	240	931
9:00 PM	20	9	29	8	71	79	0	117	117	225	891
9:15 PM	22	8	30	7	84	91	0	120	120	242	846
9:30 PM	19	8	27	7	91	98	0	99	99	224	759
9:45 PM	17	7	24	7	79	86	0	89	89	200	677
10:00 PM	19	7	26	5	64	69	0	85	85	180	605
10:15 PM	16	5	21	5	49	54	0	80	81	155	546
10:30 PM	17	6	22	4	44	48	0	72	72	142	502
10:45 PM	14	4	19	4	39	43	0	66	66	128	451
11:00 PM	12	4	16	4	35	39	0	66	66	121	400
11:15 PM	12	4	16	3	30	33	0	62	62	111	355
11:30 PM	9	3	12	3	28	31	0	48	48	91	309
11:45 PM	9	2	11	2	23	25	0	41	41	77	270
TOTALS	2831	1011	3839	932	9494	10432	32	11416	11449	25721	

* Intersection hour count total equals the current time period and the following three time periods.