

University Dr. & Oak Manor Ave. Intersection Volume Comparison 2008

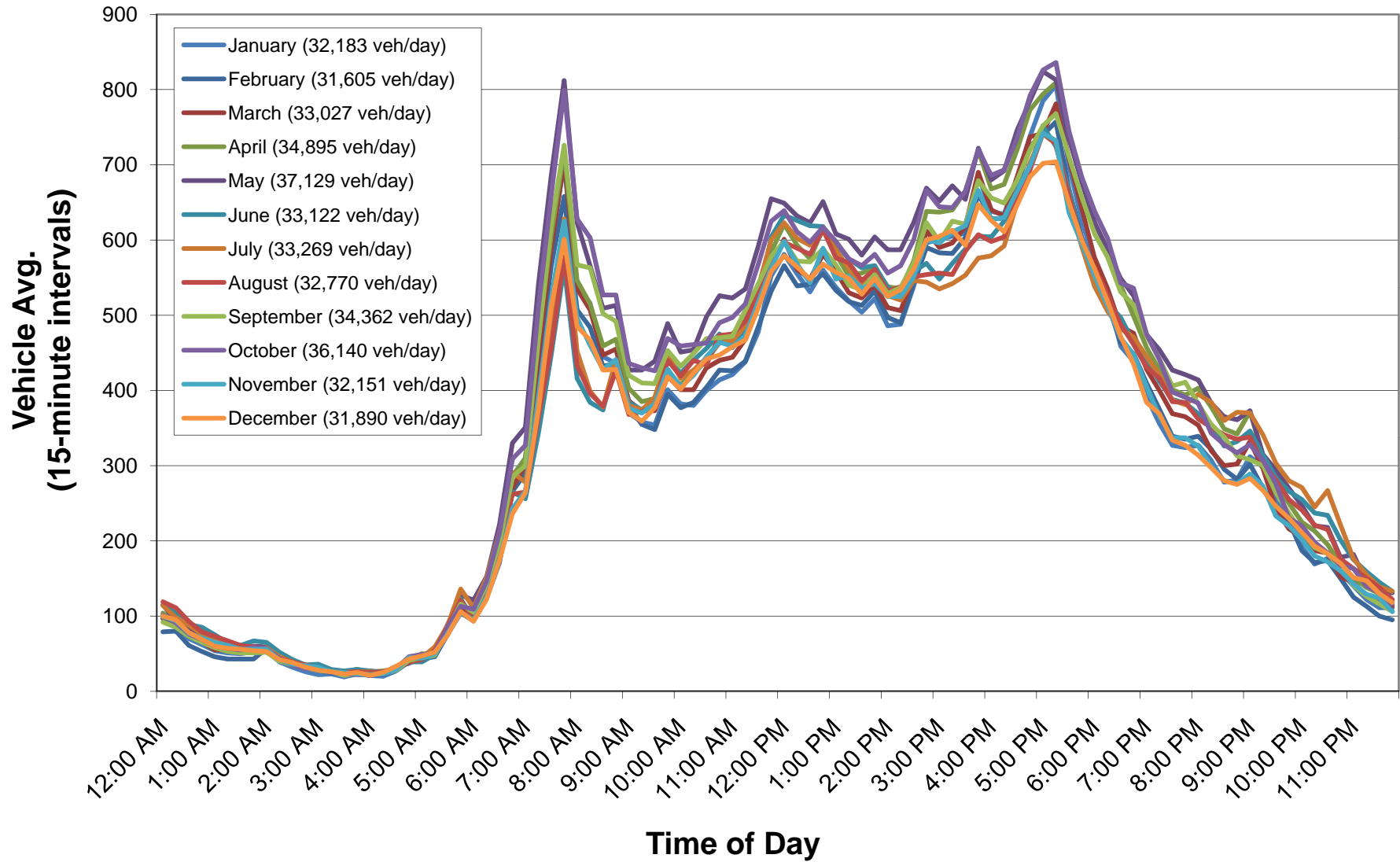

Loop Detector Turning Movement Count Information

Intersection: **University Dr & Oak Manor Ave** Month Counts

Dates: **1/1/2008** to **1/31/2008**

Note: Cells values represent the average of the dates above.

Start Time	NB Approach		SB Approach		Int.	Int. *
	NB Thru	NB Total	SB Thru	SB Total	Total	Hr. Total
12:00 AM	40	40	56	56	97	318
12:15 AM	36	36	53	53	89	275
12:30 AM	33	33	37	37	70	237
12:45 AM	26	26	35	35	62	217
1:00 AM	23	23	31	31	54	208
1:15 AM	23	23	28	28	51	208
1:30 AM	20	20	29	29	50	196
1:45 AM	25	25	28	28	53	178
2:00 AM	22	22	32	32	54	151
2:15 AM	15	15	24	24	39	119
2:30 AM	13	13	19	19	32	103
2:45 AM	10	10	16	16	26	90
3:00 AM	9	9	13	13	22	87
3:15 AM	9	9	14	14	23	86
3:30 AM	9	9	10	10	19	83
3:45 AM	10	10	13	13	23	91
4:00 AM	11	11	10	10	21	107
4:15 AM	8	8	12	12	20	129
4:30 AM	12	12	15	15	27	155
4:45 AM	18	18	21	21	39	204
5:00 AM	21	21	23	23	43	270
5:15 AM	20	20	27	27	46	323
5:30 AM	43	43	33	33	76	402
5:45 AM	52	52	53	53	105	505
6:00 AM	53	53	43	43	96	686
6:15 AM	74	74	51	51	125	900
6:30 AM	114	114	65	65	179	1259
6:45 AM	167	167	118	118	286	1673
7:00 AM	191	191	119	119	310	2089
7:15 AM	305	305	179	179	484	2314
7:30 AM	364	364	228	228	593	2346
7:45 AM	391	391	311	311	702	2198
8:00 AM	293	293	241	241	535	1932
8:15 AM	282	282	233	233	516	1767
8:30 AM	241	241	204	204	445	1609
8:45 AM	216	216	220	220	436	1518
9:00 AM	192	192	178	178	370	1483
9:15 AM	179	179	178	178	358	1495
9:30 AM	178	178	176	176	354	1517
9:45 AM	190	190	212	212	401	1563
10:00 AM	189	189	193	193	382	1576
10:15 AM	184	184	196	196	380	1615
10:30 AM	190	190	211	211	400	1673
10:45 AM	190	190	224	224	414	1751
11:00 AM	195	195	226	226	421	1889
11:15 AM	201	201	237	237	438	2049
11:30 AM	215	215	263	263	478	2166
11:45 AM	231	231	321	321	552	2219
12:00 PM	256	256	325	325	581	2227
12:15 PM	247	247	308	308	555	2183
12:30 PM	247	247	284	284	531	2147
12:45 PM	272	272	289	289	560	2120
1:00 PM	263	263	274	274	537	2082
1:15 PM	249	249	270	270	519	2031
1:30 PM	238	238	266	266	504	2000
1:45 PM	237	237	286	286	522	2034
2:00 PM	220	220	265	265	486	2108
2:15 PM	234	234	254	254	488	2223
2:30 PM	254	254	284	284	538	2340
2:45 PM	247	247	348	348	596	2411
3:00 PM	267	267	333	333	601	2500
3:15 PM	269	269	335	335	605	2537
3:30 PM	265	265	345	345	609	2566
3:45 PM	270	270	415	415	685	2639
4:00 PM	265	265	373	373	638	2692
4:15 PM	263	263	371	371	634	2839
4:30 PM	302	302	380	380	682	3011
4:45 PM	303	303	435	435	738	3028
5:00 PM	349	349	436	436	785	2917
5:15 PM	322	322	484	484	806	2701
5:30 PM	286	286	413	413	699	2421
5:45 PM	264	264	363	363	627	2181
6:00 PM	234	234	335	335	569	1993
6:15 PM	217	217	309	309	526	1816
6:30 PM	207	207	252	252	459	1646
6:45 PM	198	198	242	242	439	1514
7:00 PM	176	176	216	216	392	1399
7:15 PM	159	159	197	197	356	1334
7:30 PM	140	140	187	187	327	1285
7:45 PM	143	143	181	181	324	1236
8:00 PM	141	141	186	186	327	1193
8:15 PM	123	123	184	184	307	1178
8:30 PM	116	116	162	162	278	1169
8:45 PM	116	116	166	166	281	1143
9:00 PM	141	141	172	172	312	1095
9:15 PM	120	120	178	178	298	975
9:30 PM	106	106	146	146	252	846
9:45 PM	94	94	140	140	233	771
10:00 PM	82	82	110	110	192	697
10:15 PM	71	71	98	98	169	645
10:30 PM	78	78	99	99	177	598
10:45 PM	70	70	89	89	159	532
11:00 PM	61	61	79	79	140	484
11:15 PM	54	54	68	68	122	441
11:30 PM	45	45	66	66	111	408
11:45 PM	45	45	66	66	111	367
TOTALS	14859	14859	17323	17323	32183	

* Intersection hour count total equals the current time period and the following three time periods.

Loop Detector Turning Movement Count Information

Intersection: **University Dr & Oak Manor Ave** Month Counts

Dates: **2/1/2008** to **2/29/2008**

Note: Cells values represent the average of the dates above.

Start Time	NB Approach		SB Approach		Int.	Int. *
	NB Thru	NB Total	SB Thru	SB Total	Total	Hr. Total
12:00 AM	30	30	49	49	79	273
12:15 AM	33	33	46	46	80	240
12:30 AM	26	26	35	35	61	203
12:45 AM	23	23	30	30	53	185
1:00 AM	19	19	27	27	46	175
1:15 AM	20	20	23	23	43	186
1:30 AM	18	18	25	25	43	183
1:45 AM	20	20	23	23	43	177
2:00 AM	23	23	34	34	57	165
2:15 AM	16	16	24	24	40	137
2:30 AM	16	16	21	21	37	121
2:45 AM	13	13	18	18	31	108
3:00 AM	12	12	17	17	29	101
3:15 AM	10	10	14	14	24	93
3:30 AM	11	11	13	13	24	91
3:45 AM	11	11	12	12	24	97
4:00 AM	9	9	12	12	21	113
4:15 AM	10	10	13	13	22	135
4:30 AM	14	14	16	16	30	160
4:45 AM	18	18	23	23	40	207
5:00 AM	19	19	25	25	43	271
5:15 AM	21	21	26	26	47	322
5:30 AM	43	43	34	34	77	399
5:45 AM	49	49	56	56	104	493
6:00 AM	52	52	42	42	94	655
6:15 AM	72	72	52	52	124	851
6:30 AM	110	110	61	61	171	1154
6:45 AM	157	157	109	109	266	1548
7:00 AM	173	173	117	117	290	1940
7:15 AM	268	268	159	159	427	2157
7:30 AM	341	341	224	224	565	2214
7:45 AM	373	373	285	285	658	2081
8:00 AM	275	275	232	232	507	1859
8:15 AM	271	271	214	214	484	1731
8:30 AM	230	230	202	202	432	1602
8:45 AM	218	218	218	218	436	1518
9:00 AM	193	193	186	186	379	1477
9:15 AM	179	179	176	176	355	1475
9:30 AM	176	176	173	173	348	1504
9:45 AM	189	189	205	205	395	1560
10:00 AM	191	191	186	186	377	1592
10:15 AM	193	193	191	191	384	1641
10:30 AM	198	198	206	206	404	1696
10:45 AM	192	192	235	235	427	1777
11:00 AM	199	199	227	227	426	1882
11:15 AM	198	198	241	241	439	2022
11:30 AM	221	221	265	265	485	2122
11:45 AM	230	230	302	302	532	2178
12:00 PM	255	255	311	311	566	2201
12:15 PM	242	242	297	297	539	2168
12:30 PM	246	246	295	295	541	2147
12:45 PM	259	259	296	296	555	2119
1:00 PM	260	260	274	274	533	2096
1:15 PM	245	245	273	273	518	2060
1:30 PM	241	241	272	272	513	2032
1:45 PM	241	241	290	290	532	2061
2:00 PM	228	228	269	269	497	2119
2:15 PM	226	226	264	264	490	2205
2:30 PM	260	260	282	282	542	2297
2:45 PM	246	246	344	344	590	2358
3:00 PM	269	269	315	315	583	2429
3:15 PM	261	261	321	321	582	2474
3:30 PM	264	264	339	339	603	2521
3:45 PM	261	261	400	400	661	2589
4:00 PM	269	269	359	359	628	2653
4:15 PM	265	265	365	365	629	2765
4:30 PM	302	302	369	369	671	2893
4:45 PM	305	305	420	420	725	2890
5:00 PM	328	328	412	412	740	2769
5:15 PM	307	307	451	451	757	2585
5:30 PM	289	289	379	379	668	2343
5:45 PM	265	265	339	339	604	2139
6:00 PM	238	238	318	318	556	1984
6:15 PM	217	217	299	299	515	1838
6:30 PM	210	210	254	254	464	1698
6:45 PM	203	203	246	246	449	1573
7:00 PM	182	182	228	228	410	1459
7:15 PM	166	166	209	209	375	1388
7:30 PM	150	150	189	189	339	1335
7:45 PM	141	141	194	194	335	1291
8:00 PM	137	137	202	202	339	1238
8:15 PM	134	134	188	188	322	1201
8:30 PM	122	122	174	174	295	1149
8:45 PM	115	115	167	167	282	1095
9:00 PM	135	135	167	167	302	1039
9:15 PM	114	114	157	157	270	924
9:30 PM	100	100	141	141	241	825
9:45 PM	92	92	135	135	226	758
10:00 PM	77	77	110	110	187	682
10:15 PM	71	71	100	100	171	620
10:30 PM	82	82	92	92	174	562
10:45 PM	65	65	85	85	150	488
11:00 PM	60	60	65	65	125	433
11:15 PM	50	50	63	63	113	387
11:30 PM	44	44	57	57	100	354
11:45 PM	39	39	56	56	95	315
TOTALS	14661	14661	16956	16956	31605	

* Intersection hour count total equals the current time period and the following three time periods.

Loop Detector Turning Movement Count Information

Intersection: **University Dr & Oak Manor Ave** Month Counts

Dates: **3/1/2008** to **3/31/2008**

Note: Cells values represent the average of the dates above.

Start Time	NB Approach		SB Approach		Int.	Int. *
	NB Thru	NB Total	SB Thru	SB Total	Total	Hr. Total
12:00 AM	43	43	54	54	97	329
12:15 AM	36	36	50	50	86	287
12:30 AM	36	36	44	44	80	256
12:45 AM	30	30	36	36	66	231
1:00 AM	23	23	32	32	55	219
1:15 AM	23	23	31	31	55	223
1:30 AM	23	23	32	32	55	211
1:45 AM	23	23	31	31	54	194
2:00 AM	21	21	38	38	59	172
2:15 AM	18	18	26	26	43	141
2:30 AM	16	16	22	22	38	124
2:45 AM	13	13	19	19	32	112
3:00 AM	11	11	17	17	28	109
3:15 AM	11	11	15	15	26	104
3:30 AM	11	11	15	15	26	102
3:45 AM	14	14	15	15	29	107
4:00 AM	11	11	12	12	23	117
4:15 AM	11	11	14	14	24	140
4:30 AM	15	15	16	16	31	167
4:45 AM	18	18	22	22	39	212
5:00 AM	20	20	25	25	46	285
5:15 AM	21	21	30	30	51	340
5:30 AM	44	44	31	31	76	418
5:45 AM	52	52	60	60	112	526
6:00 AM	58	58	43	43	101	684
6:15 AM	76	76	52	52	129	885
6:30 AM	116	116	68	68	184	1200
6:45 AM	160	160	110	110	270	1605
7:00 AM	184	184	118	118	302	2041
7:15 AM	280	280	164	164	444	2274
7:30 AM	362	362	228	228	589	2337
7:45 AM	398	398	308	308	706	2195
8:00 AM	295	295	241	241	535	1944
8:15 AM	279	279	227	227	507	1795
8:30 AM	242	242	205	205	447	1661
8:45 AM	219	219	236	236	455	1587
9:00 AM	195	195	191	191	386	1551
9:15 AM	187	187	187	187	373	1566
9:30 AM	183	183	190	190	373	1594
9:45 AM	207	207	212	212	419	1651
10:00 AM	191	191	210	210	401	1672
10:15 AM	196	196	205	205	401	1715
10:30 AM	207	207	223	223	430	1782
10:45 AM	197	197	242	242	440	1866
11:00 AM	210	210	234	234	444	1991
11:15 AM	215	215	253	253	468	2148
11:30 AM	233	233	281	281	514	2241
11:45 AM	243	243	322	322	565	2275
12:00 PM	270	270	331	331	601	2291
12:15 PM	252	252	309	309	561	2248
12:30 PM	261	261	287	287	548	2217
12:45 PM	282	282	299	299	581	2192
1:00 PM	269	269	289	289	558	2151
1:15 PM	256	256	274	274	530	2103
1:30 PM	248	248	275	275	523	2079
1:45 PM	247	247	294	294	540	2108
2:00 PM	237	237	272	272	510	2180
2:15 PM	241	241	265	265	506	2260
2:30 PM	262	262	290	290	552	2350
2:45 PM	257	257	355	355	612	2416
3:00 PM	265	265	326	326	590	2494
3:15 PM	265	265	332	332	596	2544
3:30 PM	268	268	350	350	618	2580
3:45 PM	278	278	413	413	690	2646
4:00 PM	273	273	366	366	640	2693
4:15 PM	261	261	370	370	632	2795
4:30 PM	297	297	388	388	684	2944
4:45 PM	297	297	440	440	737	2969
5:00 PM	328	328	414	414	742	2874
5:15 PM	313	313	469	469	781	2708
5:30 PM	307	307	402	402	709	2462
5:45 PM	276	276	366	366	642	2238
6:00 PM	248	248	329	329	576	2072
6:15 PM	235	235	300	300	535	1924
6:30 PM	228	228	257	257	485	1789
6:45 PM	225	225	251	251	476	1673
7:00 PM	198	198	230	230	428	1562
7:15 PM	185	185	216	216	400	1488
7:30 PM	168	168	201	201	369	1408
7:45 PM	163	163	202	202	365	1339
8:00 PM	149	149	204	204	354	1276
8:15 PM	132	132	188	188	320	1254
8:30 PM	127	127	173	173	300	1230
8:45 PM	121	121	181	181	302	1172
9:00 PM	144	144	188	188	332	1086
9:15 PM	122	122	174	174	296	959
9:30 PM	106	106	136	136	242	850
9:45 PM	91	91	125	125	216	792
10:00 PM	88	88	117	117	205	728
10:15 PM	80	80	107	107	187	668
10:30 PM	87	87	97	97	184	607
10:45 PM	67	67	84	84	152	544
11:00 PM	64	64	81	81	145	506
11:15 PM	54	54	72	72	126	458
11:30 PM	52	52	68	68	121	418
11:45 PM	47	47	66	66	114	377
TOTALS	15368	15368	17660	17660	33027	

* Intersection hour count total equals the current time period and the following three time periods.

Loop Detector Turning Movement Count Information

Intersection: **University Dr & Oak Manor Ave**

Month Counts

Dates: **4/1/2008** to **4/30/2008**

Note: Cells values represent the average of the dates above.

Start Time	NB Approach		SB Approach		Intersection Total	Intersection Hr. Total
	NB Thru	NB Total	SB Thru	SB Total		
12:00 AM	41	41	62	62	104	345
12:15 AM	37	37	55	55	91	301
12:30 AM	33	33	46	46	79	266
12:45 AM	27	27	44	44	71	243
1:00 AM	25	25	35	35	60	228
1:15 AM	23	23	33	33	56	224
1:30 AM	23	23	33	33	56	213
1:45 AM	26	26	31	31	56	197
2:00 AM	22	22	34	34	56	173
2:15 AM	16	16	29	29	45	146
2:30 AM	16	16	24	24	40	126
2:45 AM	13	13	19	19	32	111
3:00 AM	12	12	17	17	29	108
3:15 AM	11	11	13	13	25	105
3:30 AM	10	10	15	15	25	107
3:45 AM	12	12	16	16	29	112
4:00 AM	11	11	16	16	26	123
4:15 AM	11	11	16	16	27	147
4:30 AM	15	15	15	15	30	169
4:45 AM	17	17	23	23	40	217
5:00 AM	20	20	29	29	50	291
5:15 AM	20	20	28	28	49	348
5:30 AM	43	43	35	35	78	436
5:45 AM	52	52	62	62	114	547
6:00 AM	63	63	44	44	107	718
6:15 AM	78	78	60	60	137	921
6:30 AM	121	121	69	69	189	1253
6:45 AM	168	168	117	117	285	1670
7:00 AM	191	191	119	119	310	2104
7:15 AM	298	298	171	171	469	2340
7:30 AM	374	374	232	232	606	2386
7:45 AM	410	410	308	308	719	2239
8:00 AM	298	298	248	248	546	1988
8:15 AM	283	283	232	232	515	1845
8:30 AM	254	254	205	205	459	1715
8:45 AM	230	230	238	238	468	1645
9:00 AM	208	208	194	194	403	1598
9:15 AM	189	189	196	196	385	1603
9:30 AM	192	192	197	197	389	1640
9:45 AM	200	200	221	221	421	1691
10:00 AM	197	197	212	212	408	1734
10:15 AM	206	206	216	216	422	1791
10:30 AM	208	208	232	232	440	1863
10:45 AM	207	207	256	256	464	1951
11:00 AM	214	214	251	251	465	2071
11:15 AM	223	223	271	271	494	2227
11:30 AM	241	241	287	287	528	2326
11:45 AM	256	256	328	328	584	2373
12:00 PM	278	278	343	343	621	2404
12:15 PM	266	266	327	327	593	2364
12:30 PM	261	261	314	314	575	2323
12:45 PM	294	294	321	321	615	2304
1:00 PM	285	285	297	297	581	2252
1:15 PM	261	261	291	291	552	2209
1:30 PM	258	258	298	298	556	2192
1:45 PM	256	256	307	307	563	2208
2:00 PM	246	246	291	291	538	2283
2:15 PM	248	248	287	287	535	2382
2:30 PM	270	270	302	302	572	2487
2:45 PM	269	269	370	370	638	2580
3:00 PM	287	287	350	350	637	2661
3:15 PM	280	280	360	360	640	2692
3:30 PM	286	286	379	379	665	2726
3:45 PM	286	286	432	432	719	2781
4:00 PM	286	286	382	382	668	2835
4:15 PM	285	285	389	389	674	2961
4:30 PM	317	317	404	404	720	3096
4:45 PM	319	319	454	454	773	3118
5:00 PM	350	350	444	444	794	3027
5:15 PM	323	323	487	487	809	2856
5:30 PM	320	320	422	422	742	2634
5:45 PM	295	295	387	387	682	2432
6:00 PM	269	269	354	354	623	2249
6:15 PM	258	258	329	329	587	2083
6:30 PM	248	248	292	292	540	1923
6:45 PM	229	229	269	269	499	1784
7:00 PM	213	213	244	244	457	1679
7:15 PM	199	199	228	228	427	1625
7:30 PM	185	185	216	216	401	1576
7:45 PM	183	183	211	211	394	1524
8:00 PM	173	173	230	230	403	1472
8:15 PM	159	159	219	219	378	1441
8:30 PM	151	151	198	198	349	1376
8:45 PM	140	140	203	203	342	1303
9:00 PM	162	162	210	210	372	1211
9:15 PM	127	127	186	186	313	1064
9:30 PM	121	121	155	155	276	964
9:45 PM	105	105	145	145	250	883
10:00 PM	96	96	129	129	225	802
10:15 PM	88	88	125	125	213	728
10:30 PM	89	89	106	106	195	653
10:45 PM	77	77	92	92	169	588
11:00 PM	65	65	86	86	151	539
11:15 PM	58	58	80	80	138	492
11:30 PM	56	56	74	74	130	445
11:45 PM	50	50	70	70	120	394
TOTALS	16172	16172	18723	18723	34895	

* Intersection hour count total equals the current time period and the following three time periods.

Loop Detector Turning Movement Count Information

Intersection: **University Dr & Oak Manor Ave**

Month Counts

Dates: **5/1/2008** to **5/31/2008**

Note: Cells values represent the average of the dates above.

Start Time	NB Approach		SB Approach		Intersection Total	Intersection Hr. Total
	NB Thru	NB Total	SB Thru	SB Total		
12:00 AM	47	47	68	68	115	368
12:15 AM	36	36	57	57	93	322
12:30 AM	36	36	48	48	84	294
12:45 AM	28	28	47	47	76	266
1:00 AM	25	25	44	44	69	250
1:15 AM	26	26	40	40	65	240
1:30 AM	23	23	33	33	56	221
1:45 AM	25	25	34	34	60	201
2:00 AM	22	22	37	37	59	175
2:15 AM	17	17	28	28	46	148
2:30 AM	15	15	21	21	36	127
2:45 AM	17	17	17	17	34	118
3:00 AM	12	12	20	20	32	109
3:15 AM	11	11	14	14	25	104
3:30 AM	11	11	16	16	27	103
3:45 AM	12	12	14	14	25	109
4:00 AM	12	12	15	15	27	121
4:15 AM	11	11	13	13	24	139
4:30 AM	15	15	18	18	33	167
4:45 AM	15	15	22	22	37	220
5:00 AM	19	19	26	26	45	311
5:15 AM	24	24	28	28	52	387
5:30 AM	45	45	42	42	86	487
5:45 AM	58	58	71	71	128	623
6:00 AM	67	67	54	54	121	825
6:15 AM	84	84	67	67	152	1055
6:30 AM	139	139	83	83	222	1443
6:45 AM	197	197	133	133	330	1906
7:00 AM	217	217	135	135	351	2388
7:15 AM	340	340	200	200	540	2660
7:30 AM	418	418	267	267	685	2686
7:45 AM	457	457	355	355	812	2510
8:00 AM	329	329	293	293	623	2211
8:15 AM	303	303	263	263	566	2015
8:30 AM	260	260	248	248	509	1876
8:45 AM	246	246	268	268	513	1806
9:00 AM	209	209	218	218	427	1782
9:15 AM	208	208	220	220	427	1806
9:30 AM	209	209	230	230	439	1833
9:45 AM	238	238	251	251	489	1892
10:00 AM	205	205	246	246	451	1929
10:15 AM	218	218	237	237	454	2001
10:30 AM	232	232	266	266	498	2082
10:45 AM	243	243	283	283	526	2176
11:00 AM	241	241	282	282	523	2305
11:15 AM	245	245	290	290	535	2431
11:30 AM	264	264	328	328	592	2528
11:45 AM	279	279	376	376	655	2559
12:00 PM	291	291	358	358	649	2555
12:15 PM	281	281	351	351	632	2514
12:30 PM	295	295	329	329	623	2483
12:45 PM	314	314	337	337	651	2440
1:00 PM	293	293	316	316	608	2393
1:15 PM	288	288	313	313	601	2372
1:30 PM	271	271	309	309	580	2358
1:45 PM	275	275	329	329	604	2401
2:00 PM	273	273	313	313	587	2466
2:15 PM	275	275	312	312	587	2531
2:30 PM	295	295	328	328	623	2616
2:45 PM	294	294	375	375	669	2647
3:00 PM	290	290	362	362	652	2700
3:15 PM	294	294	378	378	672	2728
3:30 PM	292	292	362	362	654	2748
3:45 PM	295	295	427	427	722	2840
4:00 PM	294	294	386	386	680	2903
4:15 PM	294	294	398	398	692	3047
4:30 PM	337	337	409	409	746	3168
4:45 PM	322	322	463	463	785	3157
5:00 PM	366	366	457	457	824	3049
5:15 PM	339	339	473	473	813	2848
5:30 PM	319	319	416	416	735	2622
5:45 PM	296	296	381	381	677	2436
6:00 PM	276	276	346	346	623	2285
6:15 PM	258	258	329	329	587	2136
6:30 PM	254	254	295	295	549	2003
6:45 PM	246	246	280	280	526	1881
7:00 PM	223	223	251	251	474	1776
7:15 PM	210	210	244	244	454	1716
7:30 PM	202	202	225	225	427	1645
7:45 PM	190	190	231	231	421	1583
8:00 PM	189	189	225	225	414	1523
8:15 PM	174	174	209	209	383	1482
8:30 PM	160	160	205	205	365	1414
8:45 PM	154	154	207	207	361	1343
9:00 PM	176	176	196	196	373	1252
9:15 PM	132	132	183	183	315	1126
9:30 PM	132	132	162	162	294	1031
9:45 PM	112	112	158	158	270	955
10:00 PM	113	113	135	135	247	863
10:15 PM	91	91	129	129	220	798
10:30 PM	98	98	119	119	218	723
10:45 PM	80	80	98	98	178	637
11:00 PM	79	79	102	102	182	590
11:15 PM	59	59	86	86	145	523
11:30 PM	58	58	75	75	132	471
11:45 PM	53	53	78	78	131	423
TOTALS	17312	17312	19816	19816	37129	

* Intersection hour count total equals the current time period and the following three time periods.

Loop Detector Turning Movement Count Information

Intersection: **University Dr & Oak Manor Ave**

Month Counts

Dates: **6/1/2008** to **6/30/2008**

Note: Cells values represent the average of the dates above.

Start Time	NB Approach		SB Approach		Intersection Total	Intersection Hr. Total
	NB Thru	NB Total	SB Thru	SB Total		
12:00 AM	43	43	70	70	114	392
12:15 AM	44	44	60	60	104	353
12:30 AM	36	36	53	53	89	313
12:45 AM	33	33	53	53	85	285
1:00 AM	32	32	43	43	75	267
1:15 AM	24	24	39	39	64	257
1:30 AM	25	25	36	36	61	245
1:45 AM	27	27	41	41	67	226
2:00 AM	23	23	43	43	65	194
2:15 AM	19	19	33	33	52	165
2:30 AM	16	16	25	25	42	142
2:45 AM	14	14	21	21	35	127
3:00 AM	13	13	23	23	36	121
3:15 AM	13	13	16	16	29	112
3:30 AM	11	11	16	16	27	108
3:45 AM	11	11	18	18	29	113
4:00 AM	11	11	17	17	27	123
4:15 AM	10	10	15	15	25	135
4:30 AM	13	13	19	19	32	159
4:45 AM	18	18	21	21	39	216
5:00 AM	16	16	23	23	39	300
5:15 AM	20	20	30	30	49	357
5:30 AM	46	46	44	44	89	438
5:45 AM	56	56	67	67	123	536
6:00 AM	53	53	43	43	96	678
6:15 AM	73	73	58	58	130	838
6:30 AM	114	114	74	74	187	1051
6:45 AM	152	152	114	114	265	1311
7:00 AM	150	150	107	107	256	1611
7:15 AM	200	200	143	143	343	1771
7:30 AM	263	263	185	185	447	1812
7:45 AM	305	305	260	260	565	1739
8:00 AM	221	221	196	196	416	1612
8:15 AM	201	201	183	183	384	1580
8:30 AM	191	191	182	182	374	1570
8:45 AM	211	211	227	227	438	1585
9:00 AM	186	186	198	198	384	1589
9:15 AM	187	187	187	187	374	1628
9:30 AM	192	192	198	198	389	1694
9:45 AM	212	212	229	229	442	1761
10:00 AM	204	204	219	219	423	1794
10:15 AM	205	205	235	235	440	1828
10:30 AM	222	222	235	235	456	1870
10:45 AM	223	223	252	252	475	1929
11:00 AM	211	211	246	246	457	2058
11:15 AM	219	219	262	262	482	2234
11:30 AM	229	229	286	286	515	2378
11:45 AM	266	266	338	338	604	2482
12:00 PM	280	280	353	353	633	2496
12:15 PM	281	281	345	345	626	2457
12:30 PM	288	288	331	331	619	2406
12:45 PM	298	298	321	321	618	2350
1:00 PM	284	284	310	310	594	2298
1:15 PM	267	267	308	308	575	2241
1:30 PM	271	271	293	293	563	2192
1:45 PM	261	261	305	305	566	2187
2:00 PM	250	250	288	288	537	2190
2:15 PM	241	241	285	285	526	2201
2:30 PM	267	267	292	292	558	2244
2:45 PM	253	253	316	316	569	2274
3:00 PM	248	248	300	300	548	2310
3:15 PM	248	248	321	321	569	2366
3:30 PM	272	272	316	316	588	2422
3:45 PM	260	260	345	345	605	2490
4:00 PM	264	264	340	340	604	2581
4:15 PM	264	264	361	361	625	2729
4:30 PM	289	289	368	368	656	2828
4:45 PM	284	284	411	411	696	2839
5:00 PM	332	332	420	420	752	2739
5:15 PM	297	297	426	426	724	2526
5:30 PM	284	284	383	383	667	2318
5:45 PM	257	257	339	339	596	2148
6:00 PM	234	234	305	305	539	2016
6:15 PM	227	227	290	290	516	1918
6:30 PM	230	230	267	267	497	1814
6:45 PM	215	215	249	249	464	1705
7:00 PM	201	201	240	240	441	1624
7:15 PM	192	192	221	221	412	1552
7:30 PM	177	177	211	211	388	1493
7:45 PM	171	171	212	212	383	1431
8:00 PM	160	160	209	209	369	1380
8:15 PM	151	151	202	202	353	1357
8:30 PM	142	142	184	184	326	1318
8:45 PM	139	139	193	193	332	1276
9:00 PM	161	161	185	185	346	1210
9:15 PM	132	132	183	183	314	1119
9:30 PM	121	121	163	163	284	1042
9:45 PM	109	109	157	157	266	992
10:00 PM	112	112	143	143	255	927
10:15 PM	96	96	140	140	237	847
10:30 PM	102	102	132	132	234	769
10:45 PM	81	81	119	119	201	680
11:00 PM	70	70	105	105	175	612
11:15 PM	59	59	99	99	159	551
11:30 PM	63	63	83	83	145	496
11:45 PM	57	57	76	76	133	440
TOTALS	15206	15206	17928	17928	33122	

* Intersection hour count total equals the current time period and the following three time periods.

Loop Detector Turning Movement Count Information

Intersection: **University Dr & Oak Manor Ave**

Month Counts

Dates: **7/1/2008** to **7/31/2008**

Note: Cells values represent the average of the dates above.

Start Time	NB Approach		SB Approach		Intersection Total	Intersection Hr. Total
	NB Thru	NB Total	SB Thru	SB Total		
12:00 AM	48	48	66	66	114	376
12:15 AM	41	41	57	57	98	330
12:30 AM	35	35	53	53	88	294
12:45 AM	34	34	42	42	76	264
1:00 AM	28	28	41	41	68	245
1:15 AM	25	25	37	37	62	235
1:30 AM	24	24	35	35	58	219
1:45 AM	24	24	33	33	57	200
2:00 AM	22	22	36	36	58	177
2:15 AM	17	17	28	28	46	149
2:30 AM	16	16	23	23	39	129
2:45 AM	14	14	20	20	34	115
3:00 AM	12	12	19	19	30	107
3:15 AM	10	10	16	16	26	103
3:30 AM	10	10	15	15	25	101
3:45 AM	11	11	16	16	26	106
4:00 AM	10	10	16	16	26	124
4:15 AM	11	11	13	13	24	143
4:30 AM	13	13	18	18	30	178
4:45 AM	20	20	25	25	44	236
5:00 AM	19	19	26	26	45	328
5:15 AM	24	24	35	35	59	394
5:30 AM	45	45	43	43	88	486
5:45 AM	61	61	75	75	136	609
6:00 AM	61	61	50	50	111	764
6:15 AM	82	82	70	70	151	931
6:30 AM	132	132	79	79	211	1152
6:45 AM	166	166	125	125	291	1422
7:00 AM	162	162	116	116	278	1759
7:15 AM	213	213	159	159	372	1933
7:30 AM	276	276	205	205	481	1960
7:45 AM	334	334	294	294	628	1857
8:00 AM	226	226	225	225	452	1670
8:15 AM	208	208	191	191	399	1598
8:30 AM	189	189	189	189	378	1573
8:45 AM	216	216	225	225	441	1586
9:00 AM	183	183	197	197	380	1592
9:15 AM	185	185	190	190	374	1628
9:30 AM	196	196	195	195	391	1681
9:45 AM	213	213	234	234	447	1733
10:00 AM	204	204	212	212	416	1749
10:15 AM	203	203	223	223	427	1799
10:30 AM	215	215	229	229	443	1858
10:45 AM	220	220	244	244	463	1953
11:00 AM	218	218	248	248	466	2090
11:15 AM	221	221	265	265	486	2247
11:30 AM	245	245	294	294	538	2363
11:45 AM	270	270	331	331	600	2418
12:00 PM	280	280	343	343	623	2431
12:15 PM	281	281	321	321	602	2395
12:30 PM	278	278	315	315	593	2355
12:45 PM	296	296	317	317	613	2303
1:00 PM	287	287	300	300	587	2240
1:15 PM	277	277	284	284	562	2179
1:30 PM	262	262	279	279	541	2137
1:45 PM	260	260	290	290	550	2142
2:00 PM	256	256	271	271	526	2136
2:15 PM	241	241	280	280	520	2145
2:30 PM	262	262	284	284	546	2167
2:45 PM	247	247	297	297	544	2174
3:00 PM	249	249	286	286	535	2206
3:15 PM	244	244	298	298	542	2250
3:30 PM	250	250	303	303	553	2300
3:45 PM	250	250	326	326	576	2396
4:00 PM	261	261	319	319	579	2523
4:15 PM	259	259	333	333	592	2685
4:30 PM	280	280	368	368	649	2821
4:45 PM	289	289	414	414	703	2823
5:00 PM	330	330	412	412	741	2711
5:15 PM	303	303	425	425	728	2508
5:30 PM	289	289	362	362	651	2285
5:45 PM	268	268	322	322	591	2116
6:00 PM	239	239	299	299	538	1996
6:15 PM	232	232	273	273	505	1903
6:30 PM	230	230	252	252	482	1819
6:45 PM	215	215	256	256	471	1724
7:00 PM	209	209	236	236	445	1634
7:15 PM	197	197	224	224	421	1584
7:30 PM	177	177	210	210	387	1547
7:45 PM	176	176	205	205	381	1520
8:00 PM	178	178	217	217	395	1510
8:15 PM	175	175	209	209	384	1485
8:30 PM	158	158	202	202	360	1442
8:45 PM	169	169	202	202	371	1385
9:00 PM	171	171	200	200	370	1294
9:15 PM	150	150	191	191	341	1195
9:30 PM	130	130	173	173	303	1099
9:45 PM	118	118	162	162	280	1063
10:00 PM	114	114	157	157	271	1004
10:15 PM	99	99	146	146	245	909
10:30 PM	106	106	161	161	267	819
10:45 PM	85	85	136	136	221	691
11:00 PM	72	72	104	104	176	603
11:15 PM	64	64	91	91	155	541
11:30 PM	60	60	79	79	139	484
11:45 PM	53	53	80	80	133	433
TOTALS	15488	15488	17792	17792	33269	

* Intersection hour count total equals the current time period and the following three time periods.

Loop Detector Turning Movement Count Information

Intersection: **University Dr & Oak Manor Ave**

Month Counts

Dates: **8/1/2008** to **8/31/2008**

Note: Cells values represent the average of the dates above.

Start Time	NB Approach		SB Approach		Intersection Total	Intersection Hr. Total
	NB Thru	NB Total	SB Thru	SB Total		
12:00 AM	49	49	70	70	119	402
12:15 AM	45	45	66	66	111	356
12:30 AM	40	40	53	53	93	312
12:45 AM	31	31	48	48	79	280
1:00 AM	31	31	42	42	73	260
1:15 AM	26	26	41	41	67	243
1:30 AM	26	26	35	35	61	220
1:45 AM	24	24	35	35	59	198
2:00 AM	19	19	36	36	56	174
2:15 AM	17	17	27	27	44	149
2:30 AM	15	15	24	24	39	130
2:45 AM	14	14	21	21	35	116
3:00 AM	12	12	19	19	31	107
3:15 AM	10	10	15	15	25	101
3:30 AM	10	10	14	14	25	102
3:45 AM	10	10	16	16	26	107
4:00 AM	10	10	15	15	25	120
4:15 AM	10	10	16	16	26	137
4:30 AM	12	12	17	17	30	165
4:45 AM	19	19	20	20	39	222
5:00 AM	18	18	24	24	42	304
5:15 AM	24	24	30	30	54	359
5:30 AM	46	46	41	41	87	436
5:45 AM	54	54	67	67	121	537
6:00 AM	52	52	44	44	97	678
6:15 AM	72	72	59	59	131	846
6:30 AM	119	119	69	69	188	1079
6:45 AM	148	148	114	114	262	1347
7:00 AM	154	154	111	111	265	1663
7:15 AM	213	213	151	151	364	1831
7:30 AM	264	264	192	192	456	1863
7:45 AM	326	326	252	252	578	1786
8:00 AM	229	229	204	204	433	1634
8:15 AM	209	209	187	187	396	1569
8:30 AM	201	201	178	178	379	1545
8:45 AM	208	208	218	218	426	1545
9:00 AM	188	188	180	180	368	1559
9:15 AM	184	184	189	189	372	1610
9:30 AM	191	191	187	187	379	1678
9:45 AM	213	213	227	227	440	1733
10:00 AM	208	208	212	212	419	1766
10:15 AM	214	214	226	226	440	1822
10:30 AM	212	212	221	221	434	1874
10:45 AM	219	219	254	254	473	1968
11:00 AM	222	222	254	254	475	2068
11:15 AM	226	226	265	265	492	2190
11:30 AM	239	239	289	289	528	2287
11:45 AM	260	260	314	314	573	2340
12:00 PM	268	268	329	329	597	2381
12:15 PM	272	272	317	317	589	2360
12:30 PM	280	280	301	301	581	2341
12:45 PM	303	303	312	312	614	2306
1:00 PM	281	281	295	295	576	2253
1:15 PM	280	280	291	291	570	2209
1:30 PM	263	263	283	283	546	2177
1:45 PM	261	261	301	301	561	2182
2:00 PM	256	256	276	276	532	2175
2:15 PM	247	247	291	291	538	2199
2:30 PM	265	265	287	287	551	2215
2:45 PM	257	257	297	297	554	2249
3:00 PM	259	259	297	297	556	2302
3:15 PM	249	249	305	305	554	2344
3:30 PM	265	265	320	320	585	2394
3:45 PM	265	265	342	342	607	2466
4:00 PM	268	268	330	330	598	2552
4:15 PM	263	263	341	341	604	2696
4:30 PM	289	289	369	369	657	2820
4:45 PM	288	288	406	406	693	2822
5:00 PM	327	327	416	416	742	2725
5:15 PM	301	301	427	427	728	2546
5:30 PM	282	282	376	376	659	2345
5:45 PM	256	256	340	340	596	2174
6:00 PM	246	246	318	318	563	2039
6:15 PM	234	234	293	293	527	1907
6:30 PM	227	227	261	261	488	1796
6:45 PM	213	213	248	248	461	1693
7:00 PM	196	196	235	235	431	1616
7:15 PM	187	187	229	229	416	1547
7:30 PM	178	178	207	207	385	1482
7:45 PM	167	167	217	217	384	1438
8:00 PM	165	165	197	197	362	1389
8:15 PM	157	157	193	193	351	1365
8:30 PM	156	156	185	185	341	1317
8:45 PM	148	148	187	187	335	1257
9:00 PM	148	148	190	190	338	1177
9:15 PM	124	124	178	178	303	1080
9:30 PM	117	117	164	164	281	998
9:45 PM	107	107	148	148	255	932
10:00 PM	104	104	137	137	241	853
10:15 PM	93	93	128	128	221	775
10:30 PM	97	97	118	118	215	704
10:45 PM	78	78	98	98	176	627
11:00 PM	67	67	96	96	163	573
11:15 PM	61	61	88	88	150	529
11:30 PM	55	55	83	83	138	490
11:45 PM	50	50	73	73	122	445
TOTALS	15263	15263	17509	17509	32770	

* Intersection hour count total equals the current time period and the following three time periods.

Loop Detector Turning Movement Count Information

Intersection: **University Dr & Oak Manor Ave**

Month Counts

Dates: **9/1/2008** to **9/30/2008**

Note: Cells values represent the average of the dates above.

Start Time	NB Approach		SB Approach		Intersection	Intersection
	NB Thru	NB Total	SB Thru	SB Total	Total	Hr. Total
12:00 AM	36	36	55	55	92	315
12:15 AM	34	34	52	52	85	281
12:30 AM	30	30	42	42	73	249
12:45 AM	27	27	38	38	65	227
1:00 AM	25	25	33	33	58	213
1:15 AM	19	19	34	34	53	207
1:30 AM	19	19	31	31	51	194
1:45 AM	21	21	30	30	51	178
2:00 AM	18	18	33	33	52	158
2:15 AM	16	16	24	24	40	134
2:30 AM	13	13	22	22	35	120
2:45 AM	12	12	19	19	31	106
3:00 AM	11	11	17	17	28	99
3:15 AM	10	10	16	16	26	93
3:30 AM	9	9	12	12	21	91
3:45 AM	11	11	14	14	24	98
4:00 AM	8	8	14	14	22	115
4:15 AM	9	9	14	14	24	138
4:30 AM	13	13	15	15	28	162
4:45 AM	19	19	22	22	41	217
5:00 AM	19	19	25	25	45	292
5:15 AM	21	21	27	27	48	352
5:30 AM	47	47	36	36	83	445
5:45 AM	58	58	58	58	116	559
6:00 AM	59	59	45	45	105	728
6:15 AM	78	78	63	63	141	923
6:30 AM	124	124	73	73	197	1248
6:45 AM	164	164	122	122	285	1671
7:00 AM	180	180	120	120	300	2112
7:15 AM	294	294	173	173	466	2379
7:30 AM	383	383	237	237	620	2476
7:45 AM	412	412	314	314	726	2358
8:00 AM	315	315	253	253	567	2124
8:15 AM	308	308	255	255	563	1977
8:30 AM	269	269	234	234	502	1824
8:45 AM	244	244	248	248	492	1731
9:00 AM	215	215	205	205	420	1692
9:15 AM	199	199	211	211	410	1704
9:30 AM	199	199	210	210	409	1743
9:45 AM	213	213	240	240	453	1803
10:00 AM	208	208	224	224	432	1820
10:15 AM	215	215	233	233	449	1860
10:30 AM	225	225	244	244	469	1918
10:45 AM	214	214	256	256	470	1991
11:00 AM	218	218	254	254	472	2099
11:15 AM	230	230	277	277	507	2225
11:30 AM	241	241	302	302	542	2290
11:45 AM	242	242	336	336	578	2319
12:00 PM	257	257	341	341	598	2329
12:15 PM	252	252	320	320	572	2298
12:30 PM	262	262	309	309	571	2266
12:45 PM	277	277	311	311	588	2229
1:00 PM	266	266	301	301	567	2195
1:15 PM	247	247	293	293	540	2157
1:30 PM	246	246	288	288	534	2154
1:45 PM	245	245	309	309	554	2189
2:00 PM	239	239	290	290	529	2258
2:15 PM	244	244	292	292	537	2327
2:30 PM	261	261	307	307	569	2415
2:45 PM	265	265	357	357	623	2467
3:00 PM	267	267	332	332	598	2523
3:15 PM	276	276	349	349	625	2581
3:30 PM	272	272	349	349	621	2605
3:45 PM	283	283	396	396	679	2663
4:00 PM	284	284	372	372	656	2704
4:15 PM	267	267	382	382	649	2800
4:30 PM	288	288	391	391	679	2919
4:45 PM	296	296	424	424	720	2951
5:00 PM	327	327	425	425	752	2888
5:15 PM	308	308	461	461	768	2744
5:30 PM	295	295	416	416	711	2553
5:45 PM	279	279	378	378	657	2373
6:00 PM	251	251	357	357	608	2230
6:15 PM	249	249	327	327	577	2095
6:30 PM	246	246	285	285	531	1960
6:45 PM	236	236	278	278	514	1835
7:00 PM	210	210	263	263	473	1732
7:15 PM	200	200	242	242	442	1641
7:30 PM	179	179	226	226	406	1554
7:45 PM	177	177	234	234	411	1486
8:00 PM	161	161	221	221	382	1388
8:15 PM	148	148	207	207	355	1314
8:30 PM	136	136	202	202	338	1259
8:45 PM	129	129	184	184	313	1185
9:00 PM	124	124	184	184	308	1109
9:15 PM	122	122	178	178	300	1013
9:30 PM	115	115	150	150	264	904
9:45 PM	96	96	141	141	237	823
10:00 PM	95	95	116	116	212	750
10:15 PM	77	77	114	114	191	679
10:30 PM	83	83	101	101	183	614
10:45 PM	67	67	97	97	164	547
11:00 PM	62	62	79	79	141	489
11:15 PM	53	53	73	73	126	440
11:30 PM	46	46	69	69	116	399
11:45 PM	42	42	64	64	106	356
TOTALS	15761	15761	18597	18597	34362	

* Intersection hour count total equals the current time period and the following three time periods.

Loop Detector Turning Movement Count Information

Intersection: **University Dr & Oak Manor Ave**

Month Counts

Dates: **10/1/2008** to **10/31/2008**

Note: Cells values represent the average of the dates above.

Start Time	NB Approach		SB Approach		Intersection Total	Intersection Hr. Total
	NB Thru	NB Total	SB Thru	SB Total		
12:00 AM	42	42	59	59	101	337
12:15 AM	37	37	53	53	91	296
12:30 AM	30	30	45	45	76	262
12:45 AM	28	28	41	41	69	241
1:00 AM	23	23	37	37	60	230
1:15 AM	22	22	35	35	57	227
1:30 AM	22	22	33	33	55	213
1:45 AM	24	24	34	34	58	193
2:00 AM	19	19	38	38	57	165
2:15 AM	17	17	26	26	43	138
2:30 AM	12	12	23	23	35	120
2:45 AM	12	12	19	19	30	109
3:00 AM	12	12	19	19	30	101
3:15 AM	10	10	15	15	25	93
3:30 AM	9	9	15	15	24	91
3:45 AM	10	10	13	13	22	97
4:00 AM	9	9	13	13	22	121
4:15 AM	10	10	13	13	23	148
4:30 AM	13	13	17	17	30	176
4:45 AM	25	25	21	21	46	231
5:00 AM	20	20	30	30	49	298
5:15 AM	24	24	27	27	51	358
5:30 AM	48	48	38	38	85	453
5:45 AM	52	52	62	62	113	578
6:00 AM	63	63	46	46	109	774
6:15 AM	80	80	67	67	146	992
6:30 AM	132	132	78	78	210	1355
6:45 AM	177	177	132	132	309	1804
7:00 AM	196	196	131	131	327	2294
7:15 AM	314	314	194	194	509	2595
7:30 AM	404	404	255	255	659	2689
7:45 AM	432	432	367	367	799	2557
8:00 AM	342	342	286	286	628	2285
8:15 AM	329	329	274	274	603	2093
8:30 AM	278	278	249	249	527	1920
8:45 AM	261	261	265	265	527	1819
9:00 AM	215	215	221	221	436	1761
9:15 AM	217	217	213	213	430	1784
9:30 AM	214	214	213	213	426	1815
9:45 AM	226	226	243	243	469	1852
10:00 AM	227	227	231	231	459	1873
10:15 AM	225	225	236	236	461	1911
10:30 AM	223	223	240	240	463	1965
10:45 AM	222	222	267	267	490	2070
11:00 AM	230	230	267	267	497	2205
11:15 AM	235	235	280	280	515	2347
11:30 AM	257	257	311	311	568	2443
11:45 AM	269	269	356	356	625	2472
12:00 PM	284	284	355	355	639	2464
12:15 PM	269	269	342	342	611	2423
12:30 PM	276	276	321	321	597	2387
12:45 PM	296	296	321	321	617	2356
1:00 PM	285	285	313	313	598	2320
1:15 PM	270	270	304	304	575	2278
1:30 PM	250	250	316	316	566	2269
1:45 PM	257	257	324	324	581	2303
2:00 PM	249	249	307	307	556	2388
2:15 PM	257	257	308	308	566	2476
2:30 PM	279	279	321	321	600	2553
2:45 PM	280	280	386	386	666	2618
3:00 PM	280	280	364	364	644	2672
3:15 PM	277	277	366	366	643	2714
3:30 PM	290	290	375	375	665	2764
3:45 PM	292	292	429	429	720	2834
4:00 PM	291	291	395	395	686	2906
4:15 PM	285	285	409	409	693	3046
4:30 PM	314	314	421	421	735	3189
4:45 PM	314	314	478	478	792	3199
5:00 PM	366	366	460	460	826	3091
5:15 PM	333	333	503	503	836	2903
5:30 PM	310	310	435	435	745	2669
5:45 PM	289	289	395	395	684	2467
6:00 PM	271	271	367	367	638	2319
6:15 PM	258	258	344	344	602	2156
6:30 PM	246	246	297	297	543	1995
6:45 PM	239	239	296	296	536	1850
7:00 PM	207	207	268	268	475	1705
7:15 PM	184	184	257	257	441	1613
7:30 PM	171	171	228	228	398	1515
7:45 PM	163	163	227	227	391	1445
8:00 PM	164	164	219	219	383	1371
8:15 PM	145	145	198	198	343	1316
8:30 PM	138	138	190	190	328	1280
8:45 PM	130	130	187	187	317	1228
9:00 PM	140	140	188	188	328	1141
9:15 PM	123	123	184	184	307	1033
9:30 PM	117	117	159	159	276	924
9:45 PM	96	96	134	134	230	832
10:00 PM	92	92	128	128	220	769
10:15 PM	80	80	118	118	198	712
10:30 PM	84	84	100	100	184	654
10:45 PM	72	72	95	95	167	601
11:00 PM	75	75	88	88	163	550
11:15 PM	61	61	80	80	140	488
11:30 PM	57	57	75	75	131	439
11:45 PM	48	48	68	68	116	384
TOTALS	16552	16552	19591	19591	36140	

* Intersection hour count total equals the current time period and the following three time periods.

Loop Detector Turning Movement Count Information

Intersection: **University Dr & Oak Manor Ave**

Month Counts

Dates: **11/1/2008** to **11/30/2008**

Note: Cells values represent the average of the dates above.

Start Time	NB Approach		SB Approach		Intersection Total	Intersection Hr. Total
	NB Thru	NB Total	SB Thru	SB Total		
12:00 AM	40	40	59	59	99	341
12:15 AM	37	37	57	57	94	307
12:30 AM	32	32	45	45	77	274
12:45 AM	30	30	41	41	71	253
1:00 AM	28	28	37	37	65	238
1:15 AM	25	25	35	35	61	229
1:30 AM	23	23	33	33	56	210
1:45 AM	22	22	34	34	56	190
2:00 AM	21	21	35	35	56	168
2:15 AM	16	16	25	25	42	144
2:30 AM	15	15	22	22	36	128
2:45 AM	13	13	21	21	34	117
3:00 AM	12	12	20	20	32	106
3:15 AM	11	11	15	15	26	96
3:30 AM	11	11	15	15	25	93
3:45 AM	10	10	13	13	23	97
4:00 AM	9	9	13	13	22	119
4:15 AM	10	10	14	14	23	141
4:30 AM	13	13	16	16	29	168
4:45 AM	24	24	21	21	45	216
5:00 AM	18	18	26	26	44	276
5:15 AM	25	25	25	25	50	327
5:30 AM	40	40	37	37	77	402
5:45 AM	48	48	57	57	105	500
6:00 AM	53	53	42	42	95	638
6:15 AM	67	67	58	58	125	809
6:30 AM	108	108	67	67	175	1074
6:45 AM	140	140	103	103	243	1421
7:00 AM	160	160	106	106	266	1803
7:15 AM	237	237	153	153	390	2033
7:30 AM	318	318	203	203	522	2103
7:45 AM	352	352	273	273	625	2009
8:00 AM	268	268	228	228	496	1825
8:15 AM	256	256	204	204	460	1705
8:30 AM	224	224	204	204	428	1615
8:45 AM	216	216	225	225	441	1569
9:00 AM	192	192	184	184	376	1556
9:15 AM	186	186	185	185	370	1585
9:30 AM	196	196	187	187	382	1635
9:45 AM	207	207	221	221	428	1698
10:00 AM	192	192	213	213	405	1734
10:15 AM	208	208	212	212	420	1788
10:30 AM	218	218	228	228	445	1840
10:45 AM	217	217	247	247	464	1913
11:00 AM	215	215	244	244	459	2012
11:15 AM	216	216	256	256	472	2151
11:30 AM	235	235	283	283	518	2247
11:45 AM	243	243	320	320	563	2272
12:00 PM	265	265	333	333	598	2298
12:15 PM	253	253	315	315	568	2248
12:30 PM	253	253	290	290	543	2232
12:45 PM	277	277	311	311	589	2225
1:00 PM	253	253	295	295	548	2178
1:15 PM	261	261	291	291	552	2155
1:30 PM	246	246	289	289	536	2128
1:45 PM	240	240	302	302	542	2143
2:00 PM	234	234	290	290	525	2201
2:15 PM	239	239	286	286	525	2272
2:30 PM	261	261	290	290	551	2358
2:45 PM	262	262	337	337	600	2426
3:00 PM	268	268	328	328	596	2492
3:15 PM	261	261	350	350	611	2523
3:30 PM	277	277	342	342	619	2542
3:45 PM	269	269	397	397	666	2588
4:00 PM	271	271	356	356	627	2621
4:15 PM	271	271	359	359	630	2736
4:30 PM	291	291	375	375	665	2838
4:45 PM	287	287	412	412	699	2810
5:00 PM	330	330	412	412	742	2706
5:15 PM	293	293	439	439	732	2516
5:30 PM	263	263	375	375	637	2296
5:45 PM	253	253	343	343	595	2129
6:00 PM	225	225	327	327	552	1982
6:15 PM	213	213	299	299	512	1835
6:30 PM	213	213	257	257	470	1689
6:45 PM	199	199	249	249	448	1556
7:00 PM	176	176	229	229	405	1445
7:15 PM	158	158	208	208	366	1366
7:30 PM	145	145	192	192	337	1299
7:45 PM	142	142	195	195	337	1242
8:00 PM	136	136	190	190	326	1181
8:15 PM	121	121	178	178	299	1144
8:30 PM	112	112	168	168	280	1118
8:45 PM	109	109	167	167	276	1071
9:00 PM	125	125	163	163	289	1015
9:15 PM	111	111	161	161	273	928
9:30 PM	99	99	134	134	233	835
9:45 PM	93	93	127	127	220	774
10:00 PM	86	86	116	116	202	714
10:15 PM	80	80	101	101	180	655
10:30 PM	81	81	91	91	172	604
10:45 PM	71	71	89	89	160	556
11:00 PM	65	65	78	78	143	502
11:15 PM	55	55	75	75	129	458
11:30 PM	53	53	71	71	124	423
11:45 PM	44	44	62	62	106	376
TOTALS	14747	14747	17406	17406	32151	

* Intersection hour count total equals the current time period and the following three time periods.

Loop Detector Turning Movement Count Information

Intersection: **University Dr & Oak Manor Ave**

Month Counts

Dates: **12/1/2008** to **12/31/2008**

Note: Cells values represent the average of the dates above.

Start Time	NB Approach		SB Approach		Intersection	Intersection
	NB Thru	NB Total	SB Thru	SB Total	Total	Hr. Total
12:00 AM	40	40	60	60	100	342
12:15 AM	38	38	57	57	95	302
12:30 AM	31	31	47	47	78	264
12:45 AM	29	29	40	40	69	242
1:00 AM	23	23	37	37	60	227
1:15 AM	22	22	35	35	57	220
1:30 AM	23	23	33	33	56	205
1:45 AM	25	25	29	29	54	187
2:00 AM	20	20	34	34	53	165
2:15 AM	17	17	26	26	42	140
2:30 AM	14	14	24	24	38	124
2:45 AM	13	13	19	19	32	109
3:00 AM	11	11	18	18	28	102
3:15 AM	10	10	16	16	26	95
3:30 AM	10	10	13	13	23	94
3:45 AM	10	10	15	15	25	104
4:00 AM	10	10	11	11	21	122
4:15 AM	11	11	13	13	25	148
4:30 AM	14	14	19	19	33	175
4:45 AM	21	21	22	22	43	217
5:00 AM	20	20	27	27	47	280
5:15 AM	25	25	27	27	52	326
5:30 AM	41	41	34	34	75	396
5:45 AM	52	52	54	54	106	495
6:00 AM	51	51	43	43	93	625
6:15 AM	68	68	55	55	122	796
6:30 AM	109	109	65	65	174	1048
6:45 AM	136	136	100	100	236	1385
7:00 AM	157	157	107	107	264	1750
7:15 AM	228	228	146	146	374	1971
7:30 AM	303	303	208	208	511	2064
7:45 AM	332	332	269	269	601	1980
8:00 AM	251	251	234	234	485	1807
8:15 AM	243	243	224	224	467	1693
8:30 AM	221	221	207	207	427	1585
8:45 AM	203	203	225	225	428	1535
9:00 AM	181	181	190	190	371	1525
9:15 AM	173	173	187	187	359	1556
9:30 AM	186	186	191	191	377	1620
9:45 AM	201	201	217	217	418	1685
10:00 AM	187	187	214	214	402	1714
10:15 AM	200	200	223	223	423	1770
10:30 AM	212	212	230	230	442	1814
10:45 AM	211	211	236	236	447	1882
11:00 AM	207	207	251	251	458	1993
11:15 AM	214	214	254	254	467	2114
11:30 AM	227	227	283	283	510	2211
11:45 AM	242	242	316	316	558	2249
12:00 PM	249	249	330	330	579	2259
12:15 PM	249	249	314	314	564	2237
12:30 PM	245	245	303	303	548	2222
12:45 PM	260	260	308	308	568	2202
1:00 PM	256	256	302	302	557	2183
1:15 PM	243	243	306	306	549	2151
1:30 PM	242	242	286	286	528	2136
1:45 PM	238	238	311	311	549	2169
2:00 PM	234	234	291	291	525	2220
2:15 PM	241	241	293	293	534	2300
2:30 PM	255	255	306	306	561	2379
2:45 PM	258	258	342	342	600	2411
3:00 PM	269	269	336	336	605	2458
3:15 PM	256	256	358	358	613	2479
3:30 PM	261	261	332	332	593	2477
3:45 PM	264	264	383	383	647	2530
4:00 PM	262	262	365	365	626	2567
4:15 PM	261	261	350	350	611	2643
4:30 PM	281	281	365	365	646	2736
4:45 PM	277	277	406	406	684	2740
5:00 PM	295	295	406	406	702	2656
5:15 PM	274	274	430	430	704	2515
5:30 PM	250	250	400	400	650	2329
5:45 PM	244	244	356	356	600	2151
6:00 PM	215	215	346	346	561	1986
6:15 PM	216	216	302	302	518	1809
6:30 PM	202	202	270	270	472	1660
6:45 PM	186	186	250	250	435	1522
7:00 PM	163	163	221	221	384	1414
7:15 PM	155	155	214	214	369	1344
7:30 PM	142	142	192	192	334	1272
7:45 PM	135	135	192	192	327	1218
8:00 PM	129	129	185	185	314	1166
8:15 PM	121	121	175	175	297	1135
8:30 PM	115	115	165	165	280	1105
8:45 PM	111	111	165	165	275	1071
9:00 PM	121	121	162	162	283	1026
9:15 PM	105	105	162	162	267	954
9:30 PM	104	104	143	143	246	880
9:45 PM	93	93	137	137	230	817
10:00 PM	91	91	120	120	211	757
10:15 PM	83	83	110	110	193	697
10:30 PM	86	86	97	97	183	651
10:45 PM	75	75	95	95	170	598
11:00 PM	66	66	85	85	151	546
11:15 PM	62	62	84	84	147	495
11:30 PM	55	55	75	75	130	443
11:45 PM	47	47	70	70	118	391
TOTALS	14315	14315	17581	17581	31890	

* Intersection hour count total equals the current time period and the following three time periods.