

## Loop Detector Turning Movement Count Information

Intersection: **45th St & 17th Ave S**

Month Counts

Dates: **4/1/2009** to **4/30/2009**

Note: Cells values represent the average of the dates above.

Start Time	EB Approach			WB Approach			NB Approach			SB Approach			Int. Total	Int. Hr. Total
	EB Left	EB Thru	EB Total	WB Left	WB Thru	WB Total	NB Left	NB Thru	NB Total	SB Left	SB Thru	SB Total		
12:00 AM	4	15	19	9	8	17	5	34	39	4	43	47	122	386
12:15 AM	4	13	17	6	7	13	5	28	33	3	34	37	100	334
12:30 AM	4	12	16	5	5	10	4	26	30	3	30	33	89	294
12:45 AM	3	10	12	4	5	9	3	21	24	3	28	31	75	261
1:00 AM	3	9	12	4	5	9	4	18	22	3	25	28	70	247
1:15 AM	2	6	9	3	4	7	3	16	19	2	23	25	60	245
1:30 AM	2	7	8	4	4	7	3	15	17	2	21	23	56	234
1:45 AM	1	6	7	4	6	10	3	14	17	2	25	27	61	216
2:00 AM	2	7	9	6	6	11	3	14	17	2	28	30	68	189
2:15 AM	1	6	8	3	3	6	2	12	14	2	19	21	49	153
2:30 AM	1	5	7	2	2	4	2	10	11	1	15	17	38	135
2:45 AM	1	4	5	2	2	4	2	10	12	1	12	13	34	123
3:00 AM	1	4	5	1	2	3	1	9	11	1	12	13	32	116
3:15 AM	1	4	5	2	2	4	1	9	11	1	11	12	31	110
3:30 AM	1	3	4	1	2	3	2	8	9	1	9	10	26	104
3:45 AM	1	3	4	1	1	2	1	11	12	1	8	9	27	110
4:00 AM	1	3	3	1	2	3	1	10	11	1	8	8	26	135
4:15 AM	1	3	4	1	2	3	1	9	10	1	8	9	25	150
4:30 AM	1	4	4	1	2	3	1	15	15	1	8	9	32	172
4:45 AM	2	5	7	1	3	4	3	26	29	1	11	12	52	206
5:00 AM	2	6	9	2	1	3	1	17	18	1	10	11	41	262
5:15 AM	3	7	10	2	2	4	1	20	21	1	11	12	47	328
5:30 AM	4	8	12	3	3	7	1	28	30	2	16	18	66	405
5:45 AM	4	13	17	5	4	9	2	54	56	1	25	26	108	524
6:00 AM	5	11	15	4	3	6	2	56	58	2	25	27	107	700
6:15 AM	7	15	22	6	5	10	3	58	60	3	29	32	124	862
6:30 AM	11	23	34	9	7	16	6	89	95	2	38	40	185	1098
6:45 AM	13	40	52	11	8	19	7	142	149	4	60	64	284	1395
7:00 AM	12	35	48	11	12	23	8	123	131	4	63	66	269	1739
7:15 AM	17	57	74	11	16	27	9	165	174	8	78	86	360	1954
7:30 AM	28	72	100	17	21	38	17	213	230	11	103	114	482	2013
7:45 AM	32	109	141	22	25	47	18	273	291	19	130	149	628	1938
8:00 AM	19	73	91	13	21	34	23	218	241	13	106	118	484	1745
8:15 AM	21	61	83	14	23	36	21	160	181	11	108	119	419	1652
8:30 AM	19	56	75	15	19	34	19	156	174	10	113	123	407	1625
8:45 AM	19	56	74	20	25	44	19	169	188	11	117	128	435	1643
9:00 AM	17	48	65	15	19	33	21	150	171	8	114	123	391	1695
9:15 AM	20	46	66	19	21	39	18	139	157	11	120	130	392	1797
9:30 AM	19	52	71	18	21	39	20	161	181	10	124	135	425	1920
9:45 AM	22	60	82	22	24	46	21	184	205	11	144	155	487	2043
10:00 AM	20	59	79	20	25	44	22	190	212	13	145	158	493	2157
10:15 AM	25	60	85	22	27	48	24	191	215	13	154	166	515	2296
10:30 AM	25	60	85	23	30	53	25	203	228	14	168	182	548	2447
10:45 AM	26	66	92	28	36	64	28	220	248	14	183	196	601	2651
11:00 AM	27	67	93	29	35	63	27	222	249	17	209	227	632	2866
11:15 AM	28	69	96	31	36	67	31	230	261	18	223	242	666	3118
11:30 AM	33	77	111	41	45	85	32	255	287	22	247	269	752	3359
11:45 AM	37	86	123	43	51	93	35	278	313	24	263	287	816	3516
12:00 PM	41	94	134	43	53	96	43	300	343	28	282	311	884	3643
12:15 PM	41	98	139	44	54	98	41	310	351	26	293	319	907	3640
12:30 PM	44	103	148	46	49	95	41	308	348	30	288	318	909	3598
12:45 PM	51	109	160	48	50	98	41	316	357	31	297	328	943	3525
1:00 PM	44	98	142	45	49	94	36	288	324	28	293	321	881	3442
1:15 PM	44	99	143	40	48	88	34	282	316	29	289	318	865	3405
1:30 PM	39	90	129	44	49	92	33	268	301	26	289	314	836	3369
1:45 PM	40	92	132	45	50	95	35	280	315	26	292	319	860	3355
2:00 PM	37	90	127	44	47	91	37	272	310	27	290	317	844	3342
2:15 PM	41	85	126	45	50	95	33	259	292	25	290	316	829	3357
2:30 PM	37	83	120	45	48	93	32	255	286	26	297	323	822	3382
2:45 PM	36	91	127	46	51	98	33	254	287	30	305	335	847	3444
3:00 PM	36	85	121	47	51	98	34	275	309	28	303	331	859	3492
3:15 PM	34	88	122	44	53	97	39	275	313	28	294	322	854	3562
3:30 PM	35	87	123	52	56	107	41	267	308	28	318	346	884	3652
3:45 PM	39	98	137	52	62	114	35	265	300	28	317	344	895	3786
4:00 PM	37	100	136	54	63	117	43	273	317	32	328	360	929	3918
4:15 PM	35	99	134	53	64	118	44	274	318	32	343	375	944	4062
4:30 PM	35	100	135	62	68	131	49	294	343	35	374	409	1018	4177
4:45 PM	35	104	139	56	67	123	60	295	354	37	373	410	1027	4152
5:00 PM	41	112	153	66	83	149	59	289	348	38	385	422	1073	4062
5:15 PM	38	108	146	61	89	150	64	286	350	40	374	414	1059	3907
5:30 PM	37	110	147	55	73	129	55	269	324	39	354	393	993	3721
5:45 PM	36	108	143	52	62	114	51	267	317	32	332	363	937	3567
6:00 PM	35	103	138	51	63	114	48	271	319	29	319	348	918	3457
6:15 PM	35	97	132	51	56	107	45	258	303	28	304	332	873	3322
6:30 PM	35	96	131	52	53	105	37	248	285	27	290	317	839	3182
6:45 PM	34	97	131	49	52	101	38	244	283	31	281	312	827	3022
7:00 PM	33	93	125	48	47	96	37	230	267	27	268	295	783	2841
7:15 PM	28	85	113	42	45	87	33	222	255	24	254	278	733	2683
7:30 PM	28	80	109	37	42	79	33	195	228	24	240	264	679	2543
7:45 PM	28	77	106	39	40	78	30	186	216	23	223	246	646	2422
8:00 PM	25	77	103	36	38	74	29	176	205	21	222	243	625	2283
8:15 PM	22	70	92	33	39	72	28	162	190	21	218	239	593	2184
8:30 PM	23	68	91	32	36	68	26	149	175	19	205	224	558	2053
8:45 PM	18	61	79	32	35	67	25	134	159	17	186	203	507	1909
9:00 PM	21	63	84	48	42	90	24	121	145	18	188	207	526	1767
9:15 PM	16	58	74	37	34	71	20	115	136	18	163	180	462	1567
9:30 PM	15	50	66	27	26	54	19	117	136	17	142	159	414	1391
9:45 PM	12	44	55	22	21	43	19	112	131	13	122	135	365	1232
10:00 PM	11	38	48	20	19	39	18	98	116	11	112	123	326	1080
10:15 PM	10	34	44	16	16	32	17	89	106	9	94	104	286	952
10:30 PM	9	30	39	17	16	33	13	76	89	11	84	95	255	837
10:45 PM	7	28	35	11	14	25	11	63	74	8	71	79	213	743
11:00 PM	7	24	30	12	12	24	11	63	74	7	64	71	198	678
11:15 PM	6	21	27	11	12	22	9	47	56	6	60	66	171	602
11:30 PM	5	21	25	12	11	24	9	44	53	7	52	59	161	531
11:45 PM	5	17	22	16	14	29	7	36	43	7	48	55	148	459
<b>TOTALS</b>	<b>1953</b>	<b>5284</b>	<b>7232</b>	<b>2477</b>	<b>2810</b>	<b>5277</b>	<b>2110</b>	<b>14856</b>	<b>16962</b>	<b>1466</b>	<b>15314</b>	<b>16779</b>	<b>46242</b>	

\* Intersection hour count total equals the current time period and the following three time periods.

## Loop Detector Turning Movement Count Information

Intersection: **45th St & 17th Ave S**

Weekday Counts

Dates: **4/1/2009** to **4/30/2009**

Note: Cells values represent the average of the dates above.

Start Time	EB Approach			WB Approach			NB Approach			SB Approach			Int. Total	Int. Hr. Total *
	EB Left	EB Thru	EB Total	WB Left	WB Thru	WB Total	NB Left	NB Thru	NB Total	SB Left	SB Thru	SB Total		
12:00 AM	5	24	29	14	12	26	8	49	57	6	63	69	181	561
12:15 AM	5	18	23	9	9	18	8	42	49	3	48	51	141	483
12:30 AM	5	17	22	8	7	15	7	41	47	5	43	47	131	437
12:45 AM	4	14	18	6	8	14	4	29	33	4	40	44	108	394
1:00 AM	3	12	16	6	8	14	6	28	34	3	36	39	103	388
1:15 AM	4	12	16	5	7	11	6	26	31	3	34	37	95	408
1:30 AM	3	12	14	7	7	13	5	22	27	3	31	33	88	408
1:45 AM	2	10	12	7	9	15	5	24	28	3	44	47	102	385
2:00 AM	4	14	18	11	11	22	5	23	28	4	51	56	123	338
2:15 AM	3	14	17	6	6	12	4	22	26	3	37	40	95	268
2:30 AM	2	9	11	3	4	7	4	15	19	2	26	28	65	218
2:45 AM	2	7	9	3	4	6	4	14	18	2	20	21	55	195
3:00 AM	2	6	8	3	3	6	3	16	19	2	20	21	53	172
3:15 AM	2	7	9	2	3	5	2	13	15	1	15	16	45	150
3:30 AM	1	7	8	2	3	5	3	12	15	1	13	14	42	134
3:45 AM	1	5	5	2	1	3	2	10	12	2	9	11	32	119
4:00 AM	2	5	6	2	2	3	2	10	13	1	7	8	31	118
4:15 AM	1	5	6	1	3	4	1	7	8	1	10	11	29	114
4:30 AM	1	4	5	2	2	4	1	10	11	1	7	9	27	110
4:45 AM	1	3	4	1	2	3	2	12	14	1	10	11	31	115
5:00 AM	2	6	8	1	2	3	1	8	9	1	7	8	27	141
5:15 AM	1	4	5	1	2	2	1	8	9	1	8	8	25	160
5:30 AM	2	5	6	1	2	3	1	11	12	1	10	11	32	186
5:45 AM	2	6	8	6	1	7	2	22	24	1	17	18	57	225
6:00 AM	1	4	5	2	2	4	1	20	21	2	14	16	46	267
6:15 AM	1	6	7	3	2	5	2	20	22	2	17	18	51	311
6:30 AM	4	10	15	3	3	6	2	29	31	1	19	19	71	371
6:45 AM	3	13	16	4	3	7	4	45	48	2	25	27	99	427
7:00 AM	1	10	11	7	4	11	4	34	38	1	29	30	90	510
7:15 AM	4	16	20	6	6	12	7	39	46	2	32	34	111	581
7:30 AM	5	18	23	8	6	14	7	43	50	2	39	41	127	647
7:45 AM	4	23	28	11	10	21	8	78	86	4	44	48	182	753
8:00 AM	6	20	26	7	7	14	9	65	74	3	45	47	161	882
8:15 AM	7	23	30	9	11	20	8	66	74	2	51	53	177	1005
8:30 AM	10	29	39	12	11	22	12	94	105	5	62	66	233	1124
8:45 AM	14	40	54	17	17	34	14	124	138	7	79	86	311	1236
9:00 AM	12	39	50	11	19	30	19	103	121	6	77	83	284	1362
9:15 AM	15	36	51	18	17	35	15	98	113	8	90	98	296	1530
9:30 AM	16	47	63	17	17	33	20	122	141	7	100	107	345	1712
9:45 AM	23	59	82	22	21	43	20	164	184	11	117	128	437	1882
10:00 AM	19	64	83	20	23	43	20	166	186	12	128	140	452	2047
10:15 AM	24	68	92	22	26	47	27	168	195	11	133	144	478	2204
10:30 AM	25	60	85	24	32	56	28	185	213	12	149	161	515	2363
10:45 AM	27	72	99	30	40	70	36	222	258	11	165	176	602	2551
11:00 AM	28	72	100	28	40	58	29	208	236	17	198	214	609	2727
11:15 AM	27	71	98	31	36	67	35	221	256	19	197	216	637	2969
11:30 AM	34	78	111	42	39	81	33	242	275	22	214	236	703	3252
11:45 AM	36	86	122	41	47	88	38	288	326	22	222	243	778	3463
12:00 PM	42	91	133	45	47	92	43	314	357	26	245	270	851	3614
12:15 PM	43	97	140	47	60	107	43	335	378	24	271	295	920	3661
12:30 PM	42	97	139	46	50	96	47	331	378	26	275	301	914	3661
12:45 PM	48	99	147	49	46	95	49	329	378	26	283	309	929	3656
1:00 PM	46	93	138	46	56	102	36	306	342	27	289	316	898	3700
1:15 PM	47	103	150	45	53	98	38	302	340	29	303	332	920	3757
1:30 PM	40	97	137	50	55	105	37	289	326	28	313	341	909	3772
1:45 PM	41	104	145	53	60	114	42	312	354	31	329	360	973	3767
2:00 PM	41	103	144	50	54	104	45	317	362	34	311	345	955	3725
2:15 PM	45	94	139	51	55	106	37	307	343	26	321	347	935	3699
2:30 PM	42	92	134	48	54	102	39	280	318	28	321	349	904	3659
2:45 PM	42	99	141	54	57	111	35	284	319	36	325	360	931	3645
3:00 PM	40	92	132	51	57	108	37	296	333	33	324	357	929	3606
3:15 PM	37	93	130	46	57	103	38	280	318	31	313	344	895	3596
3:30 PM	37	94	131	47	52	100	36	280	316	29	315	344	890	3603
3:45 PM	37	95	132	54	64	118	31	268	299	29	315	344	892	3614
4:00 PM	36	101	137	54	62	116	40	278	318	28	320	348	919	3605
4:15 PM	33	97	130	56	63	119	38	269	307	33	313	346	902	3538
4:30 PM	33	98	132	50	57	107	40	276	316	33	313	346	901	3459
4:45 PM	35	94	129	48	49	96	38	266	304	27	327	354	883	3353
5:00 PM	38	98	136	56	49	105	35	240	275	29	307	336	852	3252
5:15 PM	34	92	126	52	50	102	38	237	275	29	293	321	823	3189
5:30 PM	29	85	114	45	53	97	33	226	259	30	296	325	795	3137
5:45 PM	29	90	119	47	41	88	35	221	256	29	291	320	782	3074
6:00 PM	29	85	114	50	48	99	33	220	253	27	297	323	789	3007
6:15 PM	32	82	115	52	51	103	34	221	255	25	273	298	771	2882
6:30 PM	28	86	114	54	47	101	28	208	236	24	258	282	732	2739
6:45 PM	30	86	116	48	44	92	30	203	233	30	244	274	715	2587
7:00 PM	28	82	110	43	35	78	30	194	223	22	232	253	664	2414
7:15 PM	24	70	94	36	40	75	27	197	224	22	213	235	628	2268
7:30 PM	24	70	94	32	32	65	29	166	195	21	206	227	580	2136
7:45 PM	23	67	90	35	31	66	27	161	188	20	179	198	542	2006
8:00 PM	17	68	85	29	30	60	26	152	178	18	178	195	518	1908
8:15 PM	19	60	79	28	32	60	25	139	164	16	177	193	496	1837
8:30 PM	18	60	78	25	28	53	21	128	149	14	156	170	450	1752
8:45 PM	16	54	70	28	28	56	23	125	148	14	156	170	444	1683
9:00 PM	18	54	72	43	34	77	19	107	126	16	157	172	447	1610
9:15 PM	14	57	71	34	29	63	19	116	134	16	126	142	411	1492
9:30 PM	14	45	59	23	24	48	19	124	143	14	117	132	381	1363
9:45 PM	12	41	53	22	21	43	22	123	145	14	115	129	371	1223
10:00 PM	11	37	48	23	18	41	16	108	124	11	105	117	329	1060
10:15 PM	12	37	49	15	17	32	16	90	106	8	87	95	282	933
10:30 PM	10	31	41	18	14	32	11	70	82	11	76	87	241	823
10:45 PM	7	26	33	11	14	24	10	63	73	7	71	77	208	741
11:00 PM	7	22	29	11	11	22	13	70	83	6	62	68	202	694
11:15 PM	6	21	27	10	13	23	7	51	58	6	59	65	172	673
11:30 PM	4	20	24	12	13	24	8	48	56	6	48	55	159	642
11:45 PM	5	17	21	21	17	37	7	43	50	5	47	52	161	614
<b>TOTALS</b>	<b>1751</b>	<b>4766</b>	<b>6514</b>	<b>2397</b>	<b>2519</b>	<b>4907</b>	<b>1915</b>	<b>13288</b>	<b>15192</b>	<b>1320</b>	<b>13804</b>	<b>15108</b>	<b>41708</b>	

\* Intersection hour count total equals the current time period and the following three time periods.

# Loop Detector Turning Movement Count Information

Intersection: **45th St & 17th Ave S**

Weekend Counts

Dates: **4/1/2009** to **4/30/2009**

Note: Cells values represent the average of the dates above.

Start Time	EB Approach			WB Approach			NB Approach			SB Approach			Int. Total	Int. Hr. Total *
	EB Left	EB Thru	EB Total	WB Left	WB Thru	WB Total	NB Left	NB Thru	NB Total	SB Left	SB Thru	SB Total		
12:00 AM	6	25	32	15	16	32	6	36	42	6	57	62	168	542
12:15 AM	5	20	26	9	13	23	8	35	43	6	50	56	148	482
12:30 AM	4	19	23	8	11	19	7	29	35	4	40	44	122	430
12:45 AM	4	16	20	6	9	15	5	25	30	4	35	39	104	400
1:00 AM	3	15	18	8	9	17	4	26	30	5	37	42	108	396
1:15 AM	3	13	16	7	9	16	3	25	28	3	34	36	96	403
1:30 AM	3	15	19	7	6	13	4	24	28	3	29	32	92	403
1:45 AM	3	16	19	7	10	17	4	18	23	2	39	41	100	388
2:00 AM	3	17	20	9	11	20	5	22	27	4	44	48	115	351
2:15 AM	2	12	14	6	9	15	5	22	27	3	36	39	96	286
2:30 AM	3	13	15	5	5	10	4	19	23	2	26	28	77	240
2:45 AM	4	13	17	3	4	7	5	14	19	2	19	21	63	204
3:00 AM	2	9	11	2	3	5	1	14	15	2	17	19	50	179
3:15 AM	2	9	11	3	3	6	3	12	15	2	17	18	50	160
3:30 AM	1	7	8	3	4	7	1	11	12	1	12	14	41	139
3:45 AM	2	7	9	1	3	4	2	10	12	1	13	14	38	127
4:00 AM	1	4	5	2	3	5	2	8	10	1	10	11	31	123
4:15 AM	1	6	6	1	2	3	1	9	10	1	8	9	29	118
4:30 AM	1	6	7	1	2	3	1	10	11	0	8	8	29	114
4:45 AM	2	5	7	1	2	3	1	15	16	0	8	8	34	124
5:00 AM	1	4	6	1	3	4	1	8	9	0	6	7	26	148
5:15 AM	1	4	5	1	2	3	1	9	10	1	7	7	25	171
5:30 AM	1	6	7	2	3	5	1	14	15	1	12	12	39	193
5:45 AM	2	9	11	2	2	4	1	25	26	0	17	17	58	218
6:00 AM	2	7	10	1	2	3	1	21	22	1	14	15	49	261
6:15 AM	1	7	8	2	2	5	1	14	15	1	17	18	47	303
6:30 AM	3	10	14	2	3	6	2	25	27	1	17	17	64	350
6:45 AM	2	15	17	4	5	9	3	45	48	2	25	27	101	400
7:00 AM	2	9	11	8	5	13	3	31	34	1	31	33	91	463
7:15 AM	3	14	17	5	5	10	3	32	35	2	30	32	94	515
7:30 AM	4	18	21	6	5	12	4	40	44	2	35	37	114	580
7:45 AM	5	27	32	8	9	17	4	65	69	3	42	45	164	668
8:00 AM	5	22	27	7	8	16	7	52	59	3	38	41	143	781
8:15 AM	5	26	32	6	9	15	9	58	67	2	43	46	159	889
8:30 AM	6	31	37	11	14	25	12	72	84	3	53	56	202	1000
8:45 AM	9	49	58	11	17	29	14	108	122	5	64	68	277	1127
9:00 AM	11	41	52	12	14	25	13	94	108	5	61	66	251	1240
9:15 AM	11	47	58	12	17	29	14	88	102	6	76	81	270	1401
9:30 AM	14	56	70	18	19	37	15	118	133	7	82	89	329	1582
9:45 AM	20	70	91	21	21	41	18	135	153	9	95	105	390	1755
10:00 AM	20	74	94	16	24	40	21	144	165	11	102	113	412	1943
10:15 AM	17	72	89	23	28	51	24	153	177	12	122	134	451	2124
10:30 AM	25	89	113	22	32	54	25	171	197	12	126	138	502	2290
10:45 AM	27	92	119	26	38	64	32	203	235	11	149	160	578	2449
11:00 AM	26	91	117	29	37	66	26	202	229	16	166	182	593	2623
11:15 AM	27	97	124	25	36	61	28	213	240	16	175	191	617	2838
11:30 AM	32	91	123	32	41	73	31	240	271	16	178	194	661	3076
11:45 AM	29	102	131	37	48	85	33	287	320	19	195	215	752	3307
12:00 PM	36	116	152	36	48	84	37	298	335	20	218	238	808	3436
12:15 PM	36	114	150	44	53	97	40	304	344	24	239	263	855	3503
12:30 PM	41	123	164	43	54	97	42	318	360	22	249	272	892	3549
12:45 PM	43	121	165	42	51	94	36	303	340	28	255	283	881	3543
1:00 PM	42	113	155	47	53	100	32	298	330	30	260	290	875	3588
1:15 PM	39	124	163	48	57	104	29	294	323	29	281	310	901	3612
1:30 PM	39	125	164	48	55	103	33	279	312	30	277	307	886	3597
1:45 PM	39	122	162	50	61	111	34	305	339	29	286	315	926	3602
2:00 PM	36	114	150	49	55	104	35	285	320	33	293	326	899	3579
2:15 PM	39	118	157	48	57	105	33	279	313	33	279	312	886	3561
2:30 PM	39	121	160	50	57	107	32	268	300	33	291	325	891	3559
2:45 PM	35	120	155	54	61	115	30	268	298	34	301	335	903	3532
3:00 PM	33	111	144	52	60	112	29	268	297	31	297	328	881	3516
3:15 PM	33	111	143	53	61	114	35	274	309	33	285	318	884	3494
3:30 PM	35	112	147	54	62	116	34	252	286	31	285	316	864	3465
3:45 PM	34	120	153	54	64	118	31	262	294	32	290	322	887	3438
4:00 PM	35	112	147	52	67	120	32	239	271	34	287	321	859	3390
4:15 PM	31	110	140	57	71	129	35	234	269	30	287	317	855	3340
4:30 PM	32	116	148	46	62	108	34	234	268	32	282	313	837	3271
4:45 PM	31	113	143	52	56	108	32	245	277	30	281	311	839	3186
5:00 PM	31	109	141	53	57	109	30	221	251	29	279	308	809	3086
5:15 PM	29	104	133	51	52	103	32	217	249	34	268	301	786	3006
5:30 PM	29	106	135	41	48	89	28	202	230	31	267	298	752	2903
5:45 PM	25	103	128	42	52	94	30	198	228	25	263	289	739	2814
6:00 PM	28	99	127	45	51	96	29	201	230	26	249	275	729	2712
6:15 PM	27	89	116	47	49	96	27	187	214	24	233	257	683	2580
6:30 PM	27	96	123	50	45	95	23	176	199	22	224	246	663	2439
6:45 PM	23	92	115	40	45	85	23	172	195	24	217	241	637	2291
7:00 PM	22	85	108	39	44	84	23	163	186	21	198	220	597	2100
7:15 PM	20	76	97	33	41	74	24	148	172	19	180	199	542	1947
7:30 PM	21	76	97	30	33	63	25	139	164	18	173	191	515	1817
7:45 PM	16	61	77	31	35	66	19	124	143	15	146	161	446	1681
8:00 PM	17	68	85	28	35	63	20	114	135	13	148	162	444	1591
8:15 PM	15	63	78	25	32	58	16	110	126	15	136	151	412	1523
8:30 PM	14	56	70	23	27	50	19	101	120	11	128	139	379	1462
8:45 PM	13	50	63	24	31	54	15	97	112	9	118	127	356	1425
9:00 PM	12	51	63	36	34	70	15	87	102	13	128	141	376	1368
9:15 PM	12	49	61	32	31	63	14	92	105	11	110	121	351	1263
9:30 PM	12	48	60	24	24	48	19	107	125	11	98	109	342	1149
9:45 PM	12	42	54	19	22	41	13	94	107	9	89	98	299	1009
10:00 PM	11	37	48	22	23	45	11	77	88	11	79	90	271	906
10:15 PM	7	34	41	18	22	40	12	63	76	10	71	80	237	824
10:30 PM	7	33	40	13	15	28	10	56	66	7	62	68	202	758
10:45 PM	6	28	34	15	18	33	11	53	64	7	59	65	196	714
11:00 PM	6	24	30	16	19	35	11	48	59	7	59	66	189	659
11:15 PM	6	24	30	16	18	34	8	39	47	6	54	59	171	638
11:30 PM	4	25	28	14	15	29	6	35	41	7	53	60	158	615
11:45 PM	3	18	21	12	13	25	8	30	38	6	52	57	141	579
<b>TOTALS</b>	<b>1549</b>	<b>5509</b>	<b>7062</b>	<b>2272</b>	<b>2679</b>	<b>4959</b>	<b>1615</b>	<b>11909</b>	<b>13529</b>	<b>1259</b>	<b>12181</b>	<b>13436</b>	<b>38981</b>	

\* Intersection hour count total equals the current time period and the following three time periods.

# 45th St. & 17th Ave. S. Intersection Volume Comparison April 2009

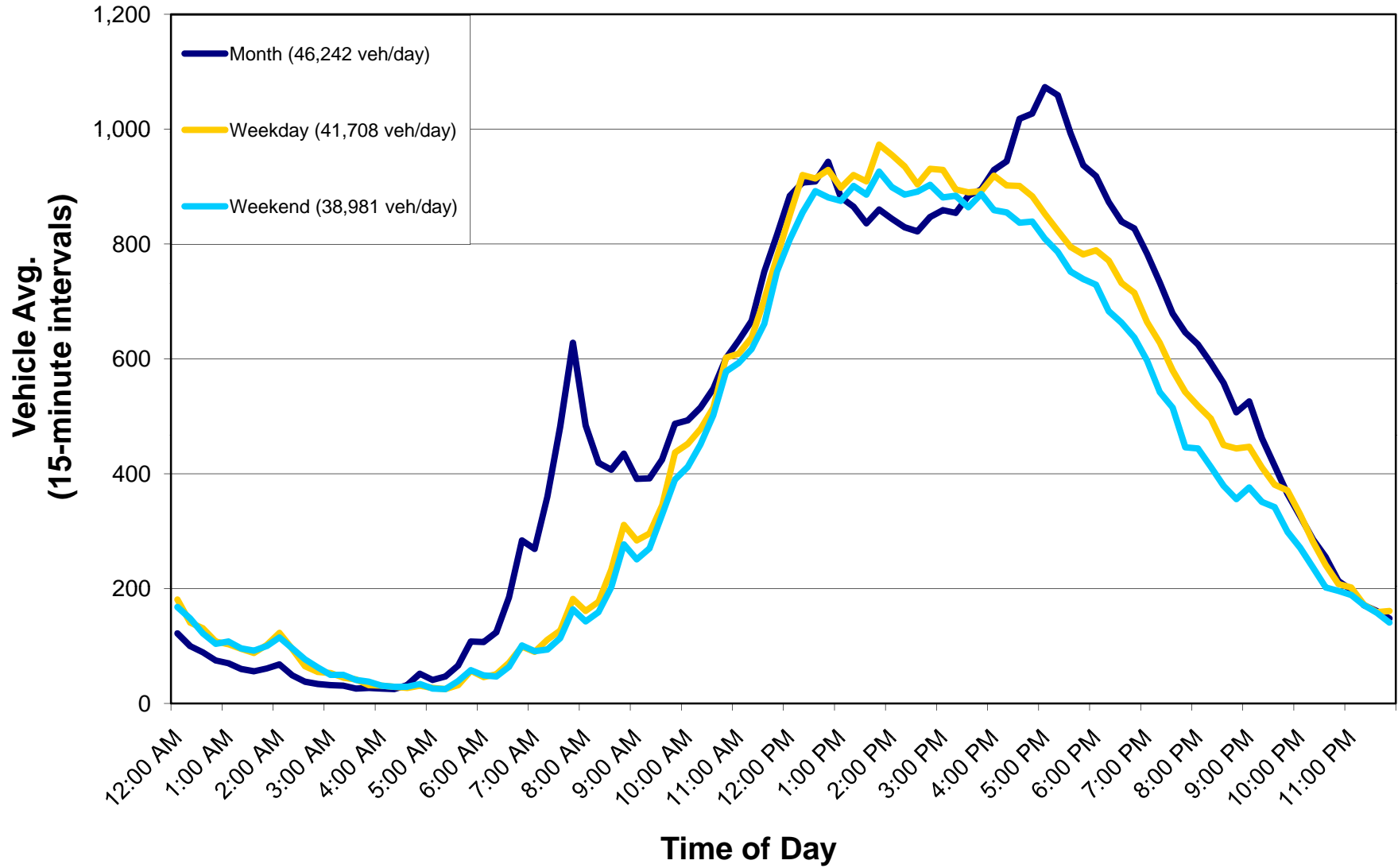

## Average Daily Traffic (Approach and Roadway)

**Intersection Name:** 45th St & 17th Ave S

**Date:** April 2009

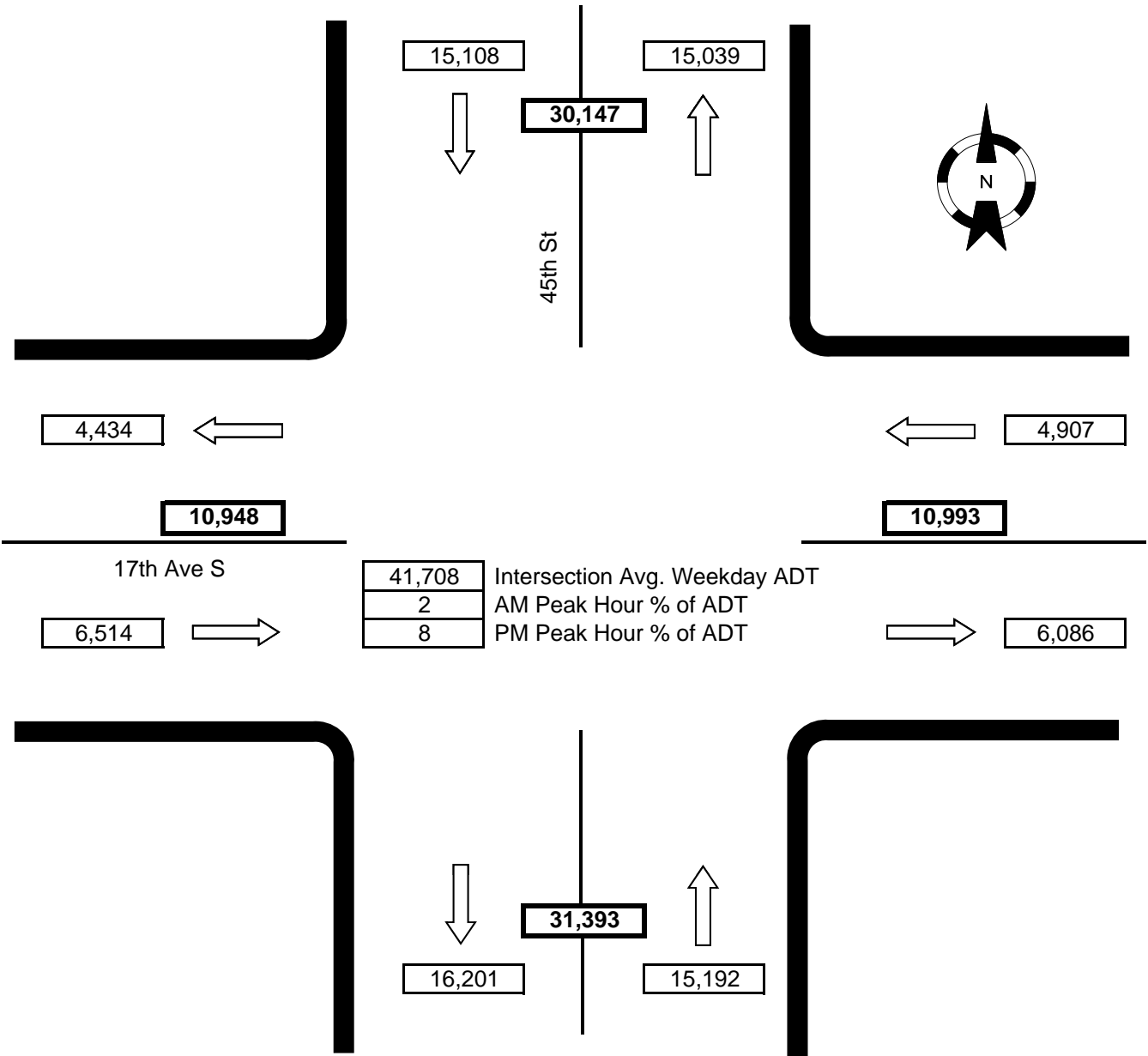

Notes:

- WB right-turn movement not recorded.
- EB right-turn movement not recorded.
- NB right-turn movement included in NB thru movement.
- SB right-turn movement included in SB thru movement.