

## Loop Detector Turning Movement Count Information

Intersection: **45th St & 17th Ave S**

Month Counts

Dates: **7/1/2009** to **7/10/2009**

Note: Cells values represent the average of the dates above.

Start Time	EB Approach			WB Approach			NB Approach			SB Approach			Int. Total	Int. Hr. Total
	EB Left	EB Thru	EB Total	WB Left	WB Thru	WB Total	NB Left	NB Thru	NB Total	SB Left	SB Thru	SB Total		
12:00 AM	5	17	22	9	11	20	7	43	50	5	50	55	146	450
12:15 AM	4	13	16	8	9	17	6	31	37	4	39	42	113	380
12:30 AM	4	11	14	5	5	11	6	27	33	4	38	42	100	330
12:45 AM	4	10	14	4	5	9	6	25	32	3	33	36	91	288
1:00 AM	3	9	12	4	5	9	3	20	23	4	28	32	76	260
1:15 AM	2	8	10	4	4	8	2	17	19	2	25	27	63	240
1:30 AM	2	7	9	4	4	8	4	15	19	2	21	23	58	215
1:45 AM	2	7	9	5	4	8	2	15	17	2	27	29	63	191
2:00 AM	1	5	6	4	4	8	2	12	14	4	24	27	56	160
2:15 AM	1	4	6	2	2	3	2	11	13	2	14	16	38	132
2:30 AM	2	3	4	1	1	3	2	11	13	1	14	14	34	119
2:45 AM	1	3	4	1	1	2	2	9	11	1	14	15	32	106
3:00 AM	1	3	4	2	2	4	1	7	8	1	10	11	28	99
3:15 AM	1	2	3	1	2	3	2	7	9	1	9	9	25	92
3:30 AM	1	2	3	1	1	2	1	7	8	1	7	8	21	91
3:45 AM	1	2	4	1	2	3	2	9	11	0	7	8	25	100
4:00 AM	1	2	3	1	2	3	1	7	8	1	6	7	21	115
4:15 AM	1	4	5	1	1	2	1	9	10	0	7	7	24	132
4:30 AM	1	3	4	1	1	2	1	13	14	1	10	11	30	153
4:45 AM	2	4	7	2	1	3	2	21	23	1	8	9	40	198
5:00 AM	2	5	8	2	1	3	1	15	16	0	11	11	38	274
5:15 AM	2	7	9	2	2	4	1	17	18	0	14	14	45	359
5:30 AM	3	9	12	2	2	4	2	34	36	1	19	20	75	456
5:45 AM	4	12	16	5	4	9	3	57	60	2	29	31	116	579
6:00 AM	4	14	18	4	3	7	3	60	63	1	33	34	123	784
6:15 AM	6	18	25	7	5	12	3	57	60	3	43	46	142	953
6:30 AM	11	27	38	10	7	17	7	86	92	3	47	51	198	1157
6:45 AM	13	47	60	10	8	18	10	151	161	4	78	82	321	1397
7:00 AM	12	40	52	12	11	23	11	132	143	5	69	74	292	1669
7:15 AM	17	51	68	12	12	23	11	148	159	8	87	95	346	1812
7:30 AM	27	69	96	16	19	35	14	184	198	11	99	110	438	1832
7:45 AM	31	99	130	18	20	37	18	251	269	18	137	155	593	1767
8:00 AM	18	60	78	16	17	33	23	186	209	10	104	114	435	1597
8:15 AM	15	50	65	15	18	33	19	132	151	10	106	116	366	1555
8:30 AM	12	50	62	12	17	29	20	144	164	8	111	118	373	1595
8:45 AM	16	56	72	17	27	44	24	152	176	11	120	131	423	1637
9:00 AM	18	48	66	15	18	33	23	147	169	10	115	124	393	1720
9:15 AM	22	47	68	17	23	41	22	145	167	11	119	130	406	1817
9:30 AM	18	54	72	17	20	37	21	153	174	11	121	132	415	1936
9:45 AM	21	64	85	20	27	47	22	191	213	11	151	161	506	2065
10:00 AM	20	57	76	19	27	46	24	187	210	13	145	158	490	2171
10:15 AM	25	68	93	22	28	50	28	185	213	13	156	169	525	2306
10:30 AM	26	67	93	20	27	47	27	192	219	14	170	184	544	2444
10:45 AM	27	66	94	27	33	61	33	217	250	16	193	209	612	2631
11:00 AM	26	66	92	30	35	65	30	214	244	17	207	224	625	2807
11:15 AM	27	73	100	30	35	65	36	229	267	17	215	231	663	3004
11:30 AM	35	80	115	35	45	80	34	248	282	23	231	254	731	3183
11:45 AM	38	86	124	33	49	82	38	264	301	23	258	281	788	3329
12:00 PM	35	91	126	40	54	94	44	261	305	28	270	297	822	3414
12:15 PM	39	93	133	41	51	92	42	273	315	25	278	302	842	3450
12:30 PM	43	101	144	42	50	92	43	291	334	28	279	307	877	3421
12:45 PM	45	107	152	44	51	95	43	284	326	23	277	300	873	3336
1:00 PM	43	108	152	42	48	89	40	270	310	28	278	306	858	3259
1:15 PM	41	97	138	38	43	81	39	248	286	30	279	308	813	3190
1:30 PM	38	87	125	38	47	86	33	255	288	25	268	293	792	3135
1:45 PM	38	81	119	39	45	83	39	267	306	23	264	287	796	3095
2:00 PM	38	78	116	41	47	88	39	252	291	26	267	293	789	3092
2:15 PM	38	82	120	37	50	87	34	237	271	21	259	280	758	3080
2:30 PM	37	85	122	38	45	83	32	233	265	24	258	282	752	3112
2:45 PM	36	86	122	39	51	90	35	241	276	25	280	305	793	3162
3:00 PM	34	80	114	39	51	90	36	241	277	24	272	295	777	3197
3:15 PM	34	84	118	39	53	92	39	256	295	24	260	284	790	3244
3:30 PM	35	84	119	47	52	99	39	241	280	29	276	305	802	3312
3:45 PM	36	90	125	42	53	95	44	257	301	27	280	306	828	3421
4:00 PM	35	90	125	42	50	92	42	237	280	32	295	327	824	3512
4:15 PM	34	84	118	42	57	100	43	256	299	27	314	341	858	3632
4:30 PM	31	91	122	49	67	116	45	264	309	32	332	364	911	3732
4:45 PM	35	98	133	46	69	116	60	268	328	34	309	343	919	3709
5:00 PM	32	99	131	56	82	138	52	262	314	37	324	361	944	3636
5:15 PM	36	101	137	49	82	131	58	277	336	38	316	355	958	3502
5:30 PM	35	97	132	44	62	107	58	252	310	30	309	340	888	3342
5:45 PM	32	99	131	45	58	104	51	252	303	30	279	308	846	3191
6:00 PM	30	94	124	41	62	103	46	231	277	28	278	306	810	3073
6:15 PM	34	86	119	43	54	97	43	243	287	25	269	295	798	2977
6:30 PM	33	89	122	43	49	92	36	220	257	24	241	265	737	2873
6:45 PM	32	91	123	39	45	84	35	219	254	28	239	267	728	2782
7:00 PM	29	84	113	40	44	84	41	214	255	27	235	262	714	2675
7:15 PM	27	84	111	37	48	85	36	211	247	26	225	251	694	2576
7:30 PM	26	72	97	34	43	77	37	193	230	19	222	242	646	2483
7:45 PM	25	76	101	35	36	71	33	178	211	20	218	238	621	2404
8:00 PM	24	76	100	32	38	70	33	170	203	19	224	243	615	2313
8:15 PM	24	75	99	30	40	70	32	165	197	21	214	235	601	2220
8:30 PM	23	73	95	30	40	70	31	153	184	19	198	217	567	2099
8:45 PM	19	66	85	28	35	64	30	142	172	19	190	209	530	1968
9:00 PM	19	58	78	42	42	85	28	128	156	19	185	204	522	1816
9:15 PM	18	57	76	33	34	67	28	127	155	16	167	182	480	1648
9:30 PM	14	63	77	27	27	54	25	108	133	19	153	172	436	1475
9:45 PM	13	43	56	20	24	44	20	106	126	12	140	152	378	1310
10:00 PM	11	44	55	23	22	45	23	96	119	13	121	135	354	1183
10:15 PM	8	32	40	23	23	46	17	87	104	11	106	117	307	1057
10:30 PM	8	30	38	20	19	39	16	77	93	11	90	101	271	960
10:45 PM	9	31	40	14	18	33	16	73	90	7	82	89	251	866
11:00 PM	8	27	35	14	13	27	15	68	83	9	74	83	228	781
11:15 PM	6	26	32	12	15	28	13	62	75	6	69	76	210	699
11:30 PM	6	20	26	10	13	22	12	51	63	5	61	66	177	602
11:45 PM	5	19	25	11	13	24	10	45	55	7	56	63	166	525
<b>TOTALS</b>	<b>1867</b>	<b>5118</b>	<b>6987</b>	<b>2206</b>	<b>2724</b>	<b>4936</b>	<b>2251</b>	<b>14036</b>	<b>16287</b>	<b>1394</b>	<b>14459</b>	<b>15846</b>	<b>44057</b>	

\* Intersection hour count total equals the current time period and the following three time periods.

## Loop Detector Turning Movement Count Information

Intersection: **45th St & 17th Ave S**

Weekday Counts

Dates: **7/1/2009** to **7/10/2009**

Note: Cells values represent the average of the dates above.

Start Time	EB Approach			WB Approach			NB Approach			SB Approach			Int. Total	Int. Hr. Total
	EB Left	EB Thru	EB Total	WB Left	WB Thru	WB Total	NB Left	NB Thru	NB Total	SB Left	SB Thru	SB Total		
12:00 AM	5	16	21	11	12	23	7	42	48	5	50	55	147	456
12:15 AM	4	13	17	9	10	18	6	31	37	3	39	42	115	383
12:30 AM	3	10	14	6	5	11	6	26	32	5	40	45	101	331
12:45 AM	4	11	15	4	6	10	6	25	31	3	34	37	93	287
1:00 AM	3	10	13	4	4	9	3	19	22	4	27	31	74	258
1:15 AM	2	9	11	4	4	8	1	16	18	2	25	27	63	243
1:30 AM	2	6	7	4	4	8	4	14	18	2	21	23	57	219
1:45 AM	2	7	9	5	4	9	2	15	17	3	28	30	64	198
2:00 AM	1	6	7	4	5	9	2	12	14	4	25	29	59	167
2:15 AM	2	5	7	2	1	3	2	11	13	2	14	16	39	138
2:30 AM	2	2	4	2	1	3	2	11	13	1	15	15	36	123
2:45 AM	1	2	4	1	1	2	2	10	12	1	15	16	33	109
3:00 AM	1	3	5	2	2	4	1	7	8	1	11	13	30	100
3:15 AM	1	3	4	1	2	3	1	7	9	1	8	9	24	91
3:30 AM	1	2	3	1	1	2	1	6	7	1	8	9	22	93
3:45 AM	1	2	4	1	2	3	2	10	12	0	6	6	24	104
4:00 AM	1	2	3	1	2	3	1	7	8	0	6	7	21	126
4:15 AM	2	5	6	1	1	2	1	10	11	0	7	7	26	149
4:30 AM	1	4	5	1	1	2	1	15	15	1	11	12	33	175
4:45 AM	3	5	8	2	1	3	2	24	25	1	9	9	46	228
5:00 AM	3	6	9	2	1	3	1	18	19	1	13	13	44	317
5:15 AM	3	8	11	2	2	5	1	20	21	0	16	16	52	420
5:30 AM	4	11	14	3	5	7	2	40	42	1	21	22	86	540
5:45 AM	5	14	19	6	4	10	4	68	71	2	33	35	135	695
6:00 AM	5	18	23	4	4	8	4	72	76	2	39	41	147	953
6:15 AM	8	22	30	8	6	14	3	70	74	3	51	55	172	1166
6:30 AM	14	33	47	12	8	20	8	106	114	4	56	60	241	1420
6:45 AM	16	58	75	12	10	21	12	186	198	5	94	99	393	1720
7:00 AM	16	49	65	15	14	29	13	165	178	6	83	89	360	2058
7:15 AM	21	65	86	14	14	28	13	185	198	10	104	114	426	2230
7:30 AM	34	86	120	18	23	41	17	230	247	14	119	132	541	2245
7:45 AM	39	122	162	22	24	46	23	312	334	23	166	189	731	2148
8:00 AM	22	74	96	19	21	40	29	230	258	12	126	138	532	1907
8:15 AM	18	61	79	17	22	39	22	160	182	13	128	140	441	1834
8:30 AM	14	60	74	14	20	34	24	172	196	9	130	139	444	1862
8:45 AM	20	65	85	19	33	52	28	177	204	12	138	149	490	1894
9:00 AM	20	53	73	17	21	38	27	176	203	11	133	144	459	1985
9:15 AM	26	52	78	19	26	46	25	171	196	13	136	150	469	2087
9:30 AM	20	61	81	19	24	43	23	177	200	13	139	152	476	2212
9:45 AM	25	72	97	23	30	53	26	221	247	12	171	184	581	2347
10:00 AM	22	63	85	21	30	51	27	215	242	15	168	183	561	2452
10:15 AM	28	76	105	24	31	55	31	213	244	14	176	190	594	2591
10:30 AM	29	72	101	22	30	52	29	220	249	17	192	209	611	2751
10:45 AM	31	72	103	30	38	68	37	244	281	18	216	234	686	2962
11:00 AM	30	72	101	32	40	72	34	239	273	20	234	254	700	3150
11:15 AM	31	82	113	34	39	73	43	258	301	19	247	266	754	3371
11:30 AM	40	87	126	41	50	91	38	277	314	26	264	290	822	3560
11:45 AM	44	92	136	37	55	92	42	286	328	26	292	318	874	3715
12:00 PM	40	102	142	44	60	104	46	287	334	32	310	341	921	3808
12:15 PM	44	102	146	47	57	104	47	302	348	28	317	345	943	3841
12:30 PM	49	112	161	49	56	105	48	321	369	33	309	341	977	3798
12:45 PM	50	118	168	49	57	106	47	312	358	25	310	335	967	3687
1:00 PM	48	116	165	47	53	101	44	300	344	33	312	345	954	3595
1:15 PM	46	105	151	42	47	89	43	273	316	33	311	343	900	3499
1:30 PM	41	90	132	43	51	93	37	280	318	29	295	324	866	3432
1:45 PM	40	88	129	43	51	94	41	294	335	25	292	317	875	3388
2:00 PM	40	83	123	44	52	96	43	274	317	28	293	321	858	3392
2:15 PM	41	88	129	40	58	98	38	261	298	23	284	307	833	3391
2:30 PM	41	94	135	42	48	90	35	251	287	27	283	310	822	3434
2:45 PM	40	91	131	43	57	100	41	268	309	27	311	339	879	3504
3:00 PM	37	86	123	45	57	102	39	266	305	27	300	327	857	3537
3:15 PM	38	93	132	43	56	99	44	287	331	27	288	314	876	3607
3:30 PM	39	91	130	52	59	111	44	263	307	32	311	344	892	3687
3:45 PM	38	95	133	47	60	107	49	282	331	30	310	340	912	3823
4:00 PM	39	102	141	48	57	104	47	268	315	35	331	366	927	3968
4:15 PM	38	93	131	48	66	114	49	281	330	30	351	381	956	4121
4:30 PM	35	102	137	56	76	132	52	298	350	36	378	415	1033	4258
4:45 PM	40	108	148	53	81	134	67	303	370	41	355	395	1047	4232
5:00 PM	36	110	147	64	100	164	59	301	360	43	371	415	1085	4148
5:15 PM	41	114	156	56	96	152	68	316	384	44	357	401	1093	3977
5:30 PM	40	110	150	52	72	124	66	285	351	35	347	383	1007	3780
5:45 PM	35	111	146	51	67	118	59	289	348	35	317	351	963	3601
6:00 PM	34	108	142	45	70	115	52	265	318	31	309	339	914	3459
6:15 PM	38	97	135	48	60	108	47	274	321	28	304	332	896	3354
6:30 PM	36	98	135	47	53	101	41	253	293	28	271	300	828	3243
6:45 PM	37	103	139	43	50	93	39	251	290	31	268	299	821	3142
7:00 PM	34	94	128	46	52	99	45	238	283	30	269	299	809	3020
7:15 PM	30	95	126	42	54	96	38	236	275	30	258	288	785	2900
7:30 PM	29	78	108	39	48	87	42	217	259	22	252	273	727	2791
7:45 PM	28	85	113	39	40	79	36	201	237	23	247	271	699	2702
8:00 PM	28	84	112	36	44	80	35	186	221	20	255	276	689	2598
8:15 PM	27	83	111	34	46	80	35	181	215	25	245	270	676	2496
8:30 PM	26	82	108	35	45	80	33	170	203	22	224	247	638	2356
8:45 PM	21	72	93	32	42	74	33	158	190	21	216	238	595	2200
9:00 PM	22	66	88	48	48	96	32	136	168	22	213	235	587	2021
9:15 PM	19	64	84	38	39	77	28	137	166	19	192	210	536	1827
9:30 PM	15	71	86	29	31	61	26	118	143	20	172	192	482	1635
9:45 PM	15	48	64	21	27	49	21	116	137	13	154	167	416	1457
10:00 PM	12	49	61	25	26	51	24	105	129	14	137	152	393	1317
10:15 PM	10	36	45	26	25	51	19	99	117	13	118	130	344	1168
10:30 PM	10	33	43	23	23	46	17	85	102	12	101	113	304	1043
10:45 PM	10	35	45	17	19	36	18	77	94	8	93	101	276	922
11:00 PM	8	29	38	15	15	30	16	68	85	10	81	91	244	816
11:15 PM	7	27	34	13	16	30	13	60	73	7	75	82	219	719
11:30 PM	5	21	26	11	13	25	11	50	61	5	66	71	183	615
11:45 PM	6	21	27	12	14	26	9	43	53	7	58	65	170	533
<b>TOTALS</b>	<b>2113</b>	<b>5712</b>	<b>7838</b>	<b>2484</b>	<b>3088</b>	<b>5577</b>	<b>2502</b>	<b>15812</b>	<b>18308</b>	<b>1580</b>	<b>16305</b>	<b>17884</b>	<b>49603</b>	

\* Intersection hour count total equals the current time period and the following three time periods.

## Loop Detector Turning Movement Count Information

Intersection: **45th St & 17th Ave S**

Weekend Counts

Dates: **7/1/2009** to **7/10/2009**

Note: Cells values represent the average of the dates above.

Start Time	EB Approach			WB Approach			NB Approach			SB Approach			Int. Total	Int. Hr. Total
	EB Left	EB Thru	EB Total	WB Left	WB Thru	WB Total	NB Left	NB Thru	NB Total	SB Left	SB Thru	SB Total		
12:00 AM	4	20	24	5	6	11	9	49	58	5	46	51	143	429
12:15 AM	1	12	13	7	6	13	6	31	36	6	38	44	105	369
12:30 AM	5	13	18	4	6	10	7	30	37	2	31	33	97	328
12:45 AM	3	7	9	3	5	7	9	27	36	3	30	32	84	293
1:00 AM	2	6	8	5	7	12	4	24	28	4	32	36	83	272
1:15 AM	2	5	7	5	3	7	3	20	22	3	25	28	64	234
1:30 AM	4	12	15	2	3	5	3	18	21	3	19	22	62	201
1:45 AM	3	10	12	4	3	7	4	16	19	2	23	25	63	168
2:00 AM	1	3	4	3	3	6	3	13	16	3	17	20	45	132
2:15 AM	1	1	2	0	1	1	3	12	15	1	13	14	31	106
2:30 AM	1	4	4	1	3	4	2	10	11	1	10	11	29	104
2:45 AM	0	4	4	1	2	3	2	7	8	1	11	12	27	91
3:00 AM	0	2	2	1	1	2	1	8	9	1	6	7	19	92
3:15 AM	2	2	3	1	2	3	4	8	11	2	10	12	29	94
3:30 AM	1	2	3	1	0	1	1	9	10	0	3	3	16	80
3:45 AM	2	2	4	1	2	3	1	8	9	1	13	13	28	83
4:00 AM	0	1	1	2	2	4	1	7	8	2	7	9	21	74
4:15 AM	0	1	1	0	2	2	0	6	6	0	7	7	15	66
4:30 AM	1	1	1	1	4	5	1	6	7	1	6	6	19	68
4:45 AM	0	1	1	1	1	1	1	11	11	1	5	6	19	78
5:00 AM	1	3	4	0	2	2	1	3	3	0	4	4	13	96
5:15 AM	1	3	4	1	2	3	0	4	4	0	8	8	17	121
5:30 AM	0	4	4	2	1	3	2	9	11	1	11	12	29	141
5:45 AM	1	2	3	3	2	4	1	15	15	0	16	16	37	161
6:00 AM	1	2	3	3	2	5	1	18	19	1	11	12	38	194
6:15 AM	3	4	7	3	1	4	1	10	11	2	14	16	37	211
6:30 AM	2	7	9	3	2	4	2	17	18	2	17	18	49	241
6:45 AM	1	8	8	4	4	8	4	28	31	3	20	23	70	272
7:00 AM	2	6	8	3	1	4	4	17	21	1	22	23	55	310
7:15 AM	2	6	8	5	3	8	4	21	24	1	27	28	67	347
7:30 AM	3	9	11	10	4	14	2	23	25	2	29	31	80	383
7:45 AM	4	17	21	4	4	8	4	38	42	2	36	38	108	431
8:00 AM	5	10	15	5	5	9	5	34	39	3	28	30	92	512
8:15 AM	2	12	14	7	5	12	7	37	44	3	31	33	103	583
8:30 AM	5	16	20	6	6	11	7	46	53	1	43	44	128	666
8:45 AM	5	25	30	8	8	16	11	66	76	8	60	67	189	740
9:00 AM	9	30	39	8	8	16	10	44	54	4	51	55	163	796
9:15 AM	7	27	33	10	14	23	12	56	68	3	60	62	186	875
9:30 AM	11	29	40	10	7	17	14	67	81	6	59	65	202	974
9:45 AM	10	35	45	10	15	25	5	89	94	5	78	82	245	1080
10:00 AM	10	35	45	13	14	27	11	88	99	4	68	72	242	1191
10:15 AM	13	41	54	17	16	33	17	89	106	9	85	93	285	1310
10:30 AM	14	51	65	11	19	30	21	94	115	6	94	99	308	1369
10:45 AM	15	46	61	18	18	36	19	123	141	8	112	119	356	1474
11:00 AM	14	45	58	23	17	40	17	128	145	8	111	119	361	1603
11:15 AM	15	40	55	18	18	36	21	125	146	7	102	109	344	1718
11:30 AM	19	58	77	13	26	39	23	148	171	11	117	127	413	1865
11:45 AM	17	63	80	21	28	48	24	184	208	11	139	150	485	1978
12:00 PM	18	54	72	25	33	58	34	170	203	14	130	144	476	2035
12:15 PM	22	65	87	22	30	52	28	173	200	13	140	153	491	2080
12:30 PM	21	63	84	19	26	45	27	185	212	13	174	186	526	2101
12:45 PM	27	67	94	27	31	58	29	186	215	15	161	176	542	2108
1:00 PM	27	79	106	22	28	50	28	166	194	12	160	172	521	2086
1:15 PM	22	69	91	24	30	54	25	158	183	19	166	185	512	2112
1:30 PM	25	77	102	23	37	59	20	166	186	14	173	187	533	2098
1:45 PM	31	57	87	23	23	46	34	171	204	18	166	183	520	2074
2:00 PM	32	61	93	31	31	62	27	173	200	17	177	193	547	2050
2:15 PM	29	59	88	28	22	50	21	154	175	15	171	186	498	2001
2:30 PM	23	54	76	24	33	57	20	171	191	15	171	186	509	1991
2:45 PM	21	69	90	26	32	58	15	147	162	17	170	187	496	1969
3:00 PM	24	57	81	19	32	50	28	155	182	13	173	185	498	2008
3:15 PM	20	53	72	27	41	68	19	149	168	15	165	180	488	1973
3:30 PM	21	59	79	27	29	56	20	165	184	16	153	169	487	1999
3:45 PM	28	70	98	24	31	55	25	170	195	15	174	189	535	1997
4:00 PM	20	48	68	24	27	50	26	129	155	20	170	190	463	1934
4:15 PM	23	54	76	22	26	48	22	169	191	15	185	200	514	1923
4:30 PM	19	53	72	25	36	61	20	146	166	17	169	186	485	1895
4:45 PM	17	64	81	23	28	51	37	144	181	12	148	160	472	1881
5:00 PM	18	59	77	29	18	47	28	125	153	17	159	176	452	1844
5:15 PM	18	55	73	24	32	56	24	141	165	18	175	193	486	1836
5:30 PM	17	50	67	19	29	47	31	137	168	13	177	190	471	1804
5:45 PM	19	59	78	26	29	54	23	123	146	12	146	157	435	1750
6:00 PM	14	45	59	30	32	62	26	109	134	17	172	189	444	1715
6:15 PM	20	47	66	29	30	59	30	136	166	16	148	164	454	1653
6:30 PM	22	57	78	29	34	63	22	108	130	11	135	146	417	1574
6:45 PM	15	51	65	25	27	51	22	107	129	17	138	155	400	1522
7:00 PM	12	46	58	19	15	34	28	130	158	15	118	133	382	1470
7:15 PM	15	43	57	20	28	47	28	122	149	11	111	122	375	1446
7:30 PM	13	50	62	20	23	42	18	111	129	12	120	132	365	1410
7:45 PM	14	46	60	22	21	43	22	100	121	8	117	125	348	1362
8:00 PM	11	47	57	17	19	36	26	114	139	12	114	126	358	1316
8:15 PM	12	46	57	16	20	36	21	111	131	9	107	115	339	1252
8:30 PM	10	40	50	13	21	34	23	97	120	10	105	114	317	1197
8:45 PM	14	44	57	16	13	29	22	87	109	11	97	108	302	1155
9:00 PM	9	32	41	22	24	46	14	100	114	8	86	94	294	1095
9:15 PM	14	34	48	18	17	35	26	91	117	5	80	85	284	1017
9:30 PM	10	35	45	19	14	33	24	73	97	15	87	102	275	910
9:45 PM	5	23	28	14	15	28	17	72	89	7	91	98	242	789
10:00 PM	7	29	36	14	7	21	17	68	84	11	65	75	216	709
10:15 PM	5	18	23	14	16	29	11	47	57	4	65	69	177	666
10:30 PM	3	17	20	8	7	15	11	50	60	6	54	60	154	668
10:45 PM	5	18	23	7	15	22	13	60	73	3	43	46	162	671
11:00 PM	7	21	28	9	6	15	11	65	76	5	49	54	173	660
11:15 PM	4	22	26	8	12	20	15	68	82	4	48	52	179	630
11:30 PM	6	18	24	4	10	14	17	55	72	5	42	47	157	556
11:45 PM	4	14	18	8	8	16	13	50	63	6	50	55	151	496
<b>TOTALS</b>	<b>1018</b>	<b>3041</b>	<b>4035</b>	<b>1271</b>	<b>1462</b>	<b>2714</b>	<b>1403</b>	<b>7845</b>	<b>9220</b>	<b>747</b>	<b>8000</b>	<b>8725</b>	<b>24623</b>	

\* Intersection hour count total equals the current time period and the following three time periods.

# 45th St. & 17th Ave. S. Intersection Volume Comparison July 2009

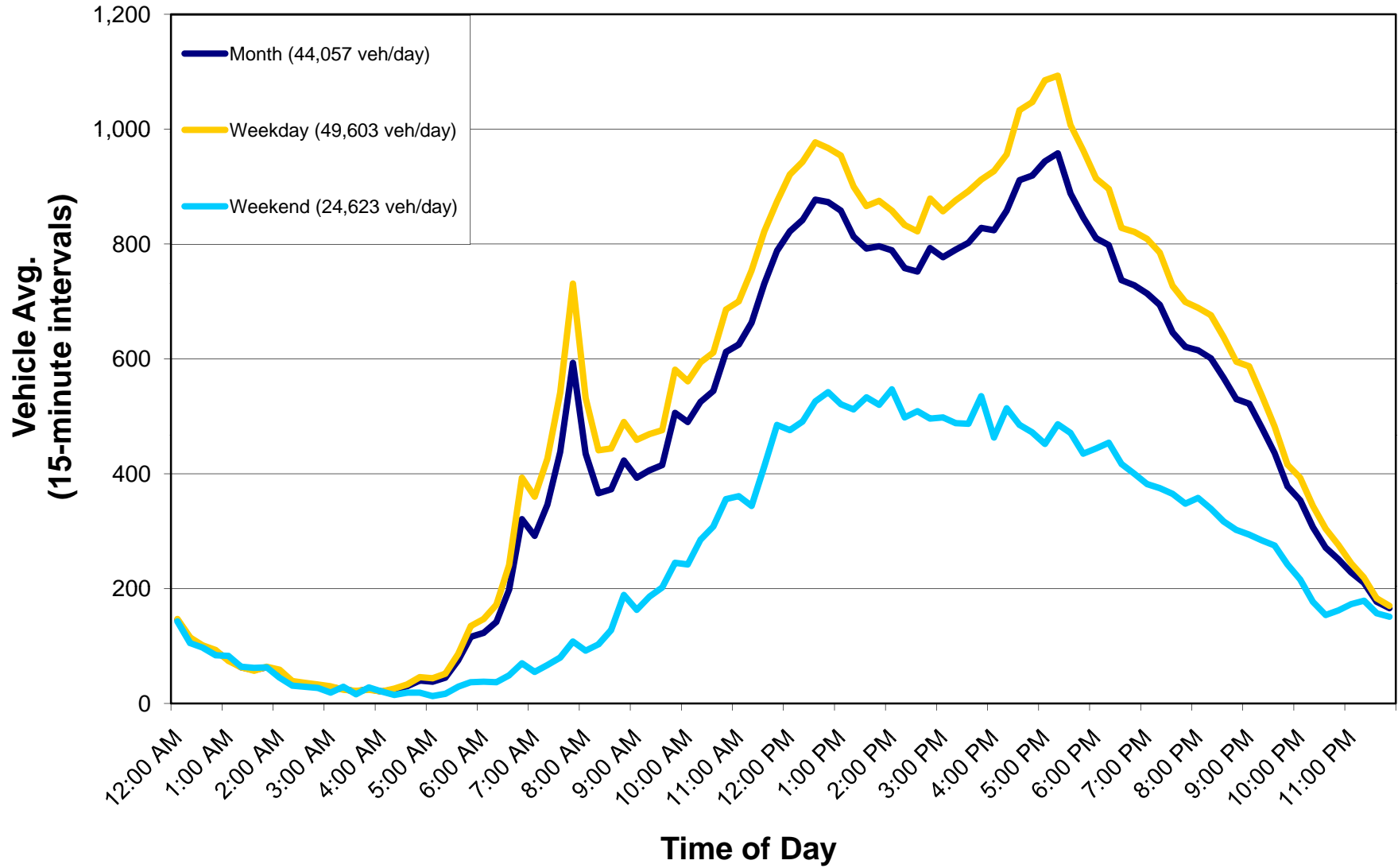

## Average Daily Traffic (Approach and Roadway)

**Intersection Name:** 45th St & 17th Ave S

**Date:** July 2009

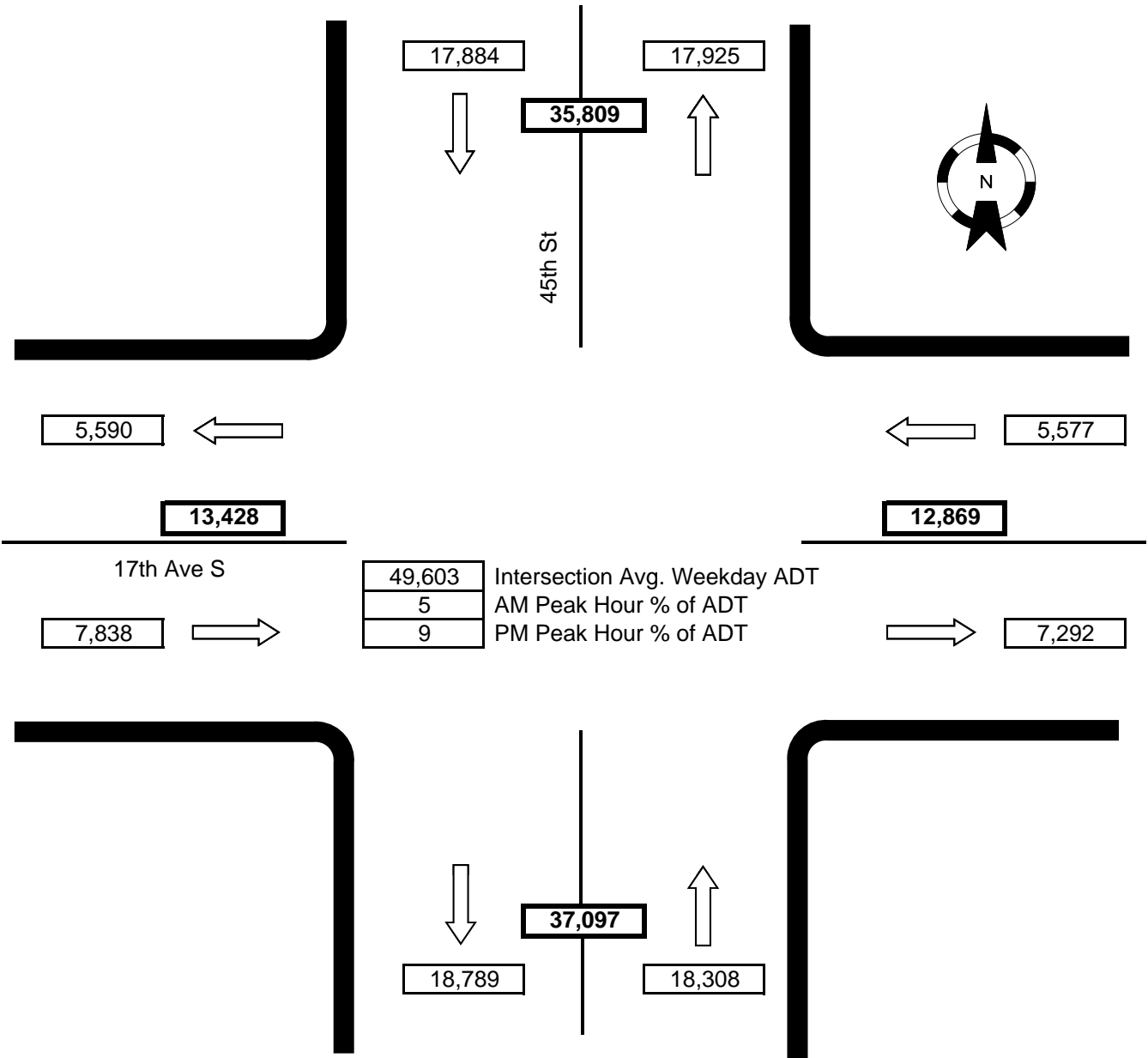

Notes:

- WB right-turn movement not recorded.
- EB right-turn movement not recorded.
- NB right-turn movement included in NB thru movement.
- SB right-turn movement included in SB thru movement.